AN AMERICAN PAPER FOR AMERICANS

Chicago Daily Tribune

THE WORLD'S GREATEST NEWSPAPER

"Star Spangled Banner" written, Sept. 14, 1814. (Story inside)

★★ FINAL

VOLUME CIV.—NO. 221 C (REG. U. S. PAT. OFFICE. COPYRIGHT 1945 BY THE CHICAGO TRIBUNE) FRIDAY, SEPTEMBER 14, 1945—34 PAGES THIS PAPER CONSISTS OF TWO SECTIONS—SECTION ONE THREE CENTS—PAY NO MORE

OUST JAP RULER OF KOREA

Hear British Ask United States to 'Share Cost of War'

'RETROACTIVE' LEND-LEASE TO 1939 ONE GOAL

Keynes Assailed as Red in House

Washington, D. C., Sept. 13 (AP)—The British government is reported preparing a share the war cost plan for submission to the United States as a basis for urging an American gift of between $3,000,000,000 and $6,000,000,000.

This news came simultaneously with a new outburst in congress against more aid to Britain, during which John Maynard Keynes, British financgial negotiator, was described as an arch leader of world communism.

Two main contentions made by the British share-the-war cost plan, it was learned today, are:

1. That figures show Britain's relative cost of defeating the axis powers was greater than the relative cost of the United States.

2. That it is in the American interest to help finance Britain's reconversion without imposing unbearable obligations.

Retroactive Lend-Lease?

One practical application of the plan, as suggested by some British sources, would be to make lend-lease retroactive to the start of the European war in 1939 and return to Britain approximately 3 billion 500 million dollars spent for war purposes in this country prior to the start of the mutual aid program.

Keynes, a member of the British economic mission which opened negotiations for United States aid here Tuesday, says the financial help Britain needs to become a great trading nation again is around 3 billion to 6 billion dollars.

It was Rep. Frederick C. Smith [R., O.] who described Keynes as "one of the arch leaders of world communism."

Smith told the house there is no economic hope for Britain because of what men of Keynes' sort have done there.

Warns of Repudiation

A second Republican, Rep. Knutson of Minnesota, pointed out that another Labor government under Ramsay MacDonald repudiated debts to the United States. Britain now has another Labor government, and charges have been heard that it is seeking United States cash to "underwrite the socialization" of that country.

Smith told the house that Keynes "is again in the United States conniving with treasury and other government officials to draw more blood from the American people for transfusing the economy of his native land, which is now so critically ill from the deadly nostrums administered to it by him and others like him."

Knutson took issue with President Truman's statement that it is "perfectly silly" to argue that America should not aid Britain because of the Labor government's socialistic program.

Liberals 'Liberal,' But . . .

Knutson said:

"The President no doubt recalls that the British government back in 1929 was also controled by Labor. Ramsay MacDonald was then prime minister and it was his government that repudiated Britain's debt to the United States. What one Labor gov-

[Continued on page 12, column 1]

Tribune Features

A Line o' Type or Two	Page 18
Crossword puzzle	Page 6
Dick Tracy	Page 17
Editorials	Page 13
Farm and Garden	Page 8
Friend of the Yanks	Page 13
Gasoline Alley	Page 22
Gumps	Page 15
Harold Teen	Page 15
Inquiring Camera Girl	Page 19
Moon Mullins	Page 25
Neighbors	Page 12
Orphan Annie	Page 22
Obituaries	Page 18
Radio programs	Page 16
Smilin' Jack	Page 10
Smitty	Page 15
Terry	Page 18
Winnie Winkle	Page 15

Pupils Close Testimony in Religion Suit

BY GUY GENTRY
[Chicago Tribune Press Service]

Urbana, Ill., Sept. 13—Presentation of evidence was completed late this afternoon in the mandamus suit of Mrs. Vashti McCollum to prohibit religious education in the Champaign public schools, assuring conclusion of the trial tomorrow afternoon after each side has had three and one-half hours for closing arguments. The court is expected to take the case under advisement, announcing a decision later.

A downpour of rain thru most of the afternoon thinned only slightly the courtroom crowd that gathered to hear the last of the trial witnesses, a parade of youthful Champaign students who marched in and out of the witness chair as defense witnesses to repeat almost without variation testimony tending to prove there was no religious or racial dissension resulting from the course and no compulsion in enrollment.

Boy Is Last Witness

Elwin Miller, 11, was the last witness. He was the only other 5th grade pupil besides James Terry McCollum, 10, son of Mrs. McCollum, who did not enroll in the course during the first semester last year. Mrs. McCollum filed the suit in behalf of her son.

Elwin testified he had not taken the course the first semester because he was behind in arithmetic and he used that time in additional study. He did enroll the second semester, leaving Terry the only member of the class not enrolled. Elwin said he didn't know anything about Terry's religious beliefs.

Call Course Voluntary

Some of the boys and girls testified they had not enrolled in the religious education course, that they had friends who did and did not enroll, but that this made no difference in their friendships. All of the students insisted enrollment in the course was voluntary.

Peter Lendrum, 11, another classmate of Terry, said he was one of the four or five in the fourth grade two years ago who did not enroll.

Peter testified he had never known until the start of the present suit that Terry had religious beliefs different from his own. He said, under cross-examination by Landon Chapman, attorney for Mrs. McCollum, that he had Methodist, Presbyterian, and Congregational friends. Asked if he had any atheist friends, he replied, "Yes, Terry."

School Head Testifies

School Supt. E. H. Mellon was called as a defense witness to deny earlier testimony that he had stated if the American Legion objected he would not let Jehovah's Witnesses' representatives hold classes in the schools.

Chapman scored a point on cross-examination of Mellon when the school head admitted letters had been mimeographed in his office and mailed out to those inquiring about the religious education program, the school board paying for preparation of the letter, the mailing, and the postage. Chapman has cited a state law prohibiting the use of public funds for religious purposes.

THE WEATHER

FRIDAY, SEPTEMBER 14, 1945

CHICAGO AND VICINITY: Cloudy, with rain, today; clearing in late afternoon; fair tonight and tomorrow; cool tonight; warmer tomorrow; high today, 64; low tonight, 50; high tomorrow, 70; winds east to northeast 20 to 30 miles per hour, diminishing today.

ILLINOIS: Rain in north and showers in south, ending this afternoon; becoming fair tonight and tomorrow; continued cool today; warmer tomorrow.

TEMPERATURES IN CHICAGO

For 24 hours ended 2 a. m., Sept. 14:

3 a. m.	57	11 a. m.	57
4 a. m.	57	Noon	58
5 a. m.	55	1 p. m.	58
6 a. m.	55	2 p. m.	59
6:40	†53.9	3 p. m.	59
7 a. m.	55	4 p. m.	59
8 a. m.	56	5 p. m.	*60
9 a. m.	56	6 p. m.	58
10 a. m.	57	7 p. m.	58
		8 p. m.	58
		9 p. m.	58
		10 p. m.	57
		11 p. m.	57
		Midn't	56
		1 a. m.	56
		2 a. m.	55

*High. †Low.

Sunrise, 6:30. Sunset, 7:03. Moonset, 11:35 p. m. Morning stars, Mars, Venus, and Saturn; evening star, Jupiter.

For 24 hours ended 7:30 p. m., Sept. 13: Mean temperature, 57; normal, 66; excess since Jan. 1, 365 degrees.
Precipitation, .39 of an inch; deficiency since Sept. 1, .47 of an inch; excess since Jan. 1, 2.74 inches.
Highest wind velocity, 17 miles an hour.
Relative humidity, 7:30 a. m., 95 per cent; 1:30 p. m., 93; 7:30 p. m., 88.
Barometer reading, 7:30 a. m., 30.06 inches; 7:30 p. m., 29.91 inches.
POLLEN COUNT: For 24 hours ended 3 p. m., Sept. 13, 43 grains per cubic yard of air.

[Other weather forecasts on page 15]

NO JOB TOO SMALL

A Lady Learns Romance at 40 Comes C.O.D.

Miss Dorothy Eager, 40, of 6139 Ellis av., was hired last February by the Dayton Currency Exchange company. A month later, after training as an exchange manager, she was placed in charge of a branch office at 1405 W. 63d st.

Shortly thereafter she met Glen Mooney, 29, of 6338 S. Damen av., good looking and courteous. The two went out together evenings. It wasn't long before Miss Eager had fallen in love with Mooney and assumed his name altho they did not live together.

Mooney Relishes His Joke

Mooney became a frequent visitor to the exchange and stopped to talk with Miss Eager several times a day on his trips to a washroom on the employes' side of the counter.

Sometimes while Mooney talked to Miss Eager he suggested, half jokingly, that she agree to coöperate in a fake holdup. She always refused, and scolded him for mentioning it.

Early last June, while Miss Eager was checking up the day's business, she found a $35 shortage, which she made up from her own money. A week later she discovered $117 was missing. She didn't have that much money, but was expecting her superior to call, so she wrote a check for the amount to balance the books. The check overdrew her bank account.

The next night she found that $1,100 was missing. While she pondered what to do, Mooney drove up in a new automobile. She accused him of the thefts.

Mooney Falls to Return

"Well," Mooney said, "there's our new car."

Unable to cover the large loss, Miss Eager said, she and Mooney decided to clean out the exchange and flee. They took $7,700. They stopped at Mooney's home to give his wife $3,000, Miss Eager said, and then drove to Van Wert, O., where Mooney left her in a hotel room while he went to a near-by town to visit his parents.

When Mooney failed to return, she told Assistant State's Atty. James Brown, she purchased an automobile of her own and drove to San Diego, Cal. There last week she heard that Mooney had been arrested in Chicago and had blamed her for the theft.

She swallowed a quantity of concentrated spirits of ammonia. When she woke up in a San Diego hospital she told the entire story, and waived extradition.

Both to Face Grand Jury

She arrived here yesterday and repeated her explanation of the exchange's shortages—totaling $8,800—to Brown. Mooney, Brown told her, has been arraigned in Felony court on a larceny charge, and is in jail in lieu of $7,500 bond. His case was continued until Sept. 27.

Both Mooney and Miss Eager, Brown said, will be taken before the grand jury.

CROSS THE COUNTRY IN 60 DAYS? SAYS HE CAN DO IT IN A WALK!

Pittsburgh, Pa., Sept. 13 (AP)—A muscular steelworker who estimates he has added 20 years to his life by walking 260,000 miles, predicted today that next summer, at the age of 59, he would lop 15 days off the transcontinental heel-and-toe record.

And as a tuneup for his coast to coast grind, A. F. Bergman of Leetsdale announced he'll walk the 500 miles from Pittsburgh to Chicago during his vacation the end of this month.

Bergman said the late Edward Payson Weston set the transcontinental walking record of 75 days, but that "I know I can do it with ease in 60 days."

Walking records he claims are Pittsburgh to Chicago in six days, 23 hours, and Pittsburgh to New York, 400 miles over the Allegheny mountains, in six days, five hours.

WIFE'S LETTERS TO WAINWRIGHT HELD UP BY JAPS

(Picture on back page)

New York, Sept. 13 [Special]—Mrs. Jonathan M. Wainright revealed today that the Japs practiced a cruel form of mental torture on her husband in retaliation for his ordering a cave containing Japs blown up during his last ditch stand on Bataan. They withheld from him nearly all of the hundreds of letters she wrote him during his years of confinement.

"In three and a half years they gave my husband six of my missives. Three of those were 24 word post cards," she related in quiet, bitter tones, following the triumphal welcome New York gave him. "I had written him from one to seven letters a week. A general who was confined with him received 60 letters from his wife."

Discussing Wainright's present condition, she said, "He is starved."

[*Gen. Wainwright warns that Japs are still a menace. Story on page 4.*]

Total average net paid circulation
AUGUST, 1945
DAILY in excess of 1,025,000
THE CHICAGO TRIBUNE

Boy, 15, Saves Two Children in Fiery Trap

(Pictures on back page)

Two children were saved from a flaming basement on the far south side yesterday thru the heroism of a 15 year old school boy who broke thru a basement window and handed the youngsters thru the window to their frantic mother outside.

The children, Robert F. Hawthorne Jr., 5, and his sister, Betty, 3, were burned, the girl severely. Both suffered shock and were taken to the South Chicago hospital. The hero of the near tragedy was William Koop, 15, of 9713 Merrill av., a freshman at Chicago Vocational High school.

Blaze Blocks Stairway

The Hawthorne children were playing in the basement of their home at 9803 Clyde av. when the fire started. Firemen said later they probably had been playing with matches. By the time their mother, Mrs. La Verne Hawthorne, discovered the blaze, the basement stairway was blocked by flames and the basement filled with smoke. Her husband, a real estate man, was in Indianapolis, Ind.

Mrs. Hawthorne ran outside and kicked in a basement window, but cut her foot in the act. She was unable to get thru, however, because of the smoke and the smallness of the window.

Then Koop happened along. When Mrs. Hawthorne cried that her children were in the basement, the boy didn't hesitate. He pushed his way thru the window and into the smoke and fire. He groped his way around until he found Robert and Betty unconscious on the floor.

Hands Girl Out First

He picked the girl up first and handed her out thru the window, then did the same with the boy. Then he climbed out himself. Allen Guger, 2144 E. 98th st., a fireman off duty, applied artificial respiration to the children until inhalator squad 3, under Lt. Charles Zack, appeared. Mrs. Hawthorne was taken to the hospital with the children.

Spanish Throne Claimant Expected to See Churchill

[Chicago Tribune Press Service]

CHIASSO, Switzerland, Sept. 13—Don Juan, pretender to the Spanish throne, crossed the Italian border this morning at Chiasso for Como, where he is expected to confer with Winston Churchill, Gen. Clark of the United States army, and Field Marshal Alexander, British Mediterranean commander.

[*Churchill flew to northern Italy Sept. 1 for a vacation. Its duration was not announced.*]

Pearl Harbor Quiz Planners Bypass Walsh

BY WILLARD EDWARDS
[Chicago Tribune Press Service]

Washington, D. C., Sept. 13—Administration leaders on Capitol hill today staged a series of political maneuvers which had the apparent objective of laying a groundwork for a whitewash of the late President Roosevelt in the Pearl Harbor probe.

The scheme cooked up by Speaker Rayburn [D., Tex.], was intended to bar Sen. Walsh [D., Mass.], from the chairmanship of the joint congressional investigating committee, authorized last Tuesday by both houses.

Under Sen. Walsh, it was widely agreed, the inquiry would be zealous in its endeavor to uncover all the evidence fixing responsibility for American unpreparedness in our Pacific outpost on Dec. 7, 1941. If the late President was involved by the testimony, there would be no coverup of any kind, congressional observers commented.

Assailed During Campaign

President Truman, as candidate for Vice President in last year's campaign, assailed Walsh in Massachusetts as an isolationist who needed "reform." Walsh, in return, blistered Mr. Truman and later refused an invitation from Mr. Roosevelt to sit on the platform when the latter made his Boston campaign speech.

Rayburn informed Minority Leader Martin [R., Mass.], that it was the leaders' purpose to ban all members of the senate and house military and naval affairs committees from the committee. Walsh is chairman of the senate naval affairs committee and under this rule would be prevented from membership on the committee. If appointed, he would undoubtedly by voted in as chairman by the 10 members.

Short and Mott Chosen

Martin had already selected Representatives Short [R., Mo.], and Mott, [R., Ore.], as the two Republican members of the group from the house. Short is a member of the military affairs committee and Mott a member of the naval affairs committee.

Martin demurred to Rayburn's proposal, but the latter was adamant, and Martin tentatively selected Representatives Keefe [R., Wis.] and Gearhart [R., Cal.] as the two Republican members of the committee in case Rayburn should insist upon his stand.

Rayburn announced he would name the five house members of the committee tomorrow, and Sen. McKellar [D., Tenn.], president pro tempore of the senate, is also expected to name the five senate members at the same time.

The Rayburn proposal would also bar from the committee Sen. Brewster [R., Me.], a member of the naval affairs committee. Brewster and Sen. Ferguson [R., Mich.] had been selected as the two senate Republicans to serve.

Secrecy on Code Asked

Meanwhile, the navy renewed its pleas to senators to keep secret part of the evidence turned over to congress from three navy inquiries into the disaster. Comdr. W. H. English told an executive session of the naval affairs committee that the navy fears other nations might learn how the United States broke the Japanese code if the complete record is made public.

The fact that the code was broken was not published in the United States, altho the fact was known rather widely, until it was publicized in Sydney, Australia, by Defense Minister Beasley. He said the code had been cracked by American naval intelligence before the battle of the Coral sea.

Chairman Walsh said the committee would decide soon whether part of the files should be withheld. The decision may be affected by the administration moves to keep him off the investigating committee.

Out in Missouri They're Catching Fish with Oars

Poplar Bluff, Mo., Sept. 13 (AP)—Fishermen at Wappapello lake get in a boat, take along a strong light, and get out into the spillway before the dam. They then make a lot of commotion in the water with paddles—and the fish, mostly bass, jump excitedly in the direction of the light. Two men got 40 pounds the other night that way. Now the St. Francis river below the dam is lit up at night like Broadway.

HODGE ALSO FIRES POLICE CHIEF; ASSEMBLY CHEERS

TRIBUNE WRITER MEETS RUSSIANS IN NORTH KOREA

BY ARTHUR VEYSEY
[Chicago Tribune Press Service]

WITH THE RUSSIAN ARMY, Kinko, Northern Korea, Sept. 11 [Delayed]—A special train today pulled up among rail cars loaded with Russian tanks, trucks, and guns, and six correspondents stepped out amid hundreds of soviet soldiers. And a junction of the Russians and their allies in Korea had been made.

"American," we said, with what we hoped was a Russian accent. The Russians stared. Then they smiled. They wiped grimy hands on grimy trousers, shifted guns to other shoulders, and gave us a lift onto the platform.

"Speak English?" we asked. They said something that might well have been, did we speak Russian?

Admire Their Pistols

Everybody made talk and gestures which nobody understood. By pointing to their shoulder tabs we learned two stars was a lieutenant, three meant captain, and four was major.

Soon every one was admiring each other's pistols. The Russians had German, Belgian, and soviet ones. I got out a camera to take a picture. One captain objected, pointing to his whiskers and dirty clothes, but a big tank major and lots of others were content.

So we took pictures of everybody except the captain, shaking hands with everybody else. Korean children climbed atop piles of timbers to watch. They didn't mix with the troops as they do in the American zone.

They Reach Agreement

We walked thru the main street of this village to the former telephone building. The floor was newly scrubbed and soldiers were playing a Strauss waltz on a Jap phonograph There was more handshaking.

Eventually, they invited us in and soon there came another tank corps major, spick and span with a chest heavy with medals won at Stalingrad, Orel, Kiev, and Berlin. After 15 minutes the conversation brought out agreement that in America people drank whisky, in Russia vodka, in Berlin schnapps, and in Paris vin.

FLYNN'S PEARL HARBOR ARTICLE IS PUT ON SALE

Copies of John T. Flynn's article attaching blame for the Pearl Harbor disaster, first printed in THE CHICAGO SUNDAY TRIBUNE of Sept. 2, will go on sale today in the Tribune public service offices at 1 S. Dearborn st. and in Tribune Tower. The price is 25 cents each.

It was this article, lifting the veil of secrecy which the late President Roosevelt cast over the nation's worst naval disaster, which prompted the congressional investigation of Pearl Harbor, now under way. Flynn placed blame for the tragedy on President Roosevelt.

"I am determined to give these facts the widest possible circulation," Flynn said, "and that is my only motive in offering the story in pamphlet form. Only a few courageous newspapers, such as THE TRIBUNE and the Washington Times-Herald, dared to print this story. I believe that people all over the nation are entitled to know the facts."

He has titled the pamphlet "The Final Secret of Pearl Harbor."

Canned Milk Dropped by Plane Kills 2 Prisoners

CHITOSE AIRFIELD, Japan, Sept. 13 (AP)—American efforts to ease the fate of prisoners of war on Hokkaido Island accidentally produced one of the war's bitterest ironies. Liberated prisoners said two comrades were killed Tuesday when struck by a crate of condensed milk dropped into their camp by a carrier plane. One was a survivor of the "death march" on Bataan and the other a member of the Wake Island marine force.

Legislators Meet Openly 1st Time in 25 Years

PRISON CAMP MAP

Turn to the back page for a map showing the location of Jap war prisoner camps from which allied prisoners have been freed since V-J day. Latest news about war prisoners is on page 2.

BY ARTHUR VEYSEY
[Chicago Tribune Press Service]

SEOUL, Korea, Sept. 12 [Delayed]—Southern Korea held its first open assembly in a quarter of a century in the city auditorium here today. Lt. Gen. John R. Hodge, commander of American occupation troops, called the assembly and filled the modern building with cheers by announcing that he had removed the Japanese governor general, Nobuyuki Abe.

Before and after the meeting young men paraded up and down the tree lined street in front of the auditorium. Some carried mock wooden rifles and attempted to goosestep. Others had flags and banners. These parades were the first in many years.

"We have permitted meetings, assemblies, and parades," Gen. Hodge said. "You have freedom of speech and of the press. There shall be no discrimination because of race or religion. I ask that you do not abuse those freedoms."

Gen. Arnold Takes Over

Hodge, identifying himself as a "common man, born and raised on a farm," said building a free Korea would be the work of years. He asked for patience.

Abe's duties will be taken over by Maj. Gen. Arch Arnold, commander of the 7th division, whose troops landed in Korea four days ago.

Tadao Nishihiro, the Jap chief of police, was also removed today, his duties being assumed by Brig. Gen. L. E. Schick, provost marshal.

Gen. Hodge invited each political group in south Korea to send two delegates to today's meeting. Men and women began arriving an hour early and soon formed a line down the street and around the block. Eventually 1,200 filled the hall and more waited outside.

Empty Political Prisons

Gen. Hodge's policy for south Korea appears to be slow, steady, and deliberate, carefully gathering information before taking action. His aim is to prevent political turmoil.

In 1919, inspired by President Wilson's 14 points, which included self-determination for small nations, Koreans attempted to throw out their Jap overlords. The Japs answered with force. Thousands were killed and ever since thousands more have been jailed. Political prisons were opened only three weeks ago when the war ended.

The number of prisoners is amazing. Virtually every Korean who speaks English has been in jail or members of his family have been imprisoned. Their offense was what the Japanese called "dangerous thoughts."

TOJO MINISTER KILLS SELF

TOKYO, Sept. 14 [Friday]—(AP)—Eighth army headquarters announced today it had been informed that Chikahiko Koizumi, minister of welfare in Hideki Tojo's cabinet at the war's outset, has committed suicide.

Meanwhile the Japanese government notified 8th army headquarters today it is ready to turn over to American authorities most of the Japanese whom Gen. MacArthur ordered arrested. There were 47 on the list. Koizumi was on the list. He was 61 years old.

The Japanese asked permission to make the arrests after Tojo, fallen war time dictator, shot himself Tuesday.

Tojo slept well last night and his condition was quite satisfactory at 9:30 a. m. [7:30 p. m., Thursday, Chi-

cago time]. His temperature remained at 99, pulse was 110.

Army physicians said they expected to draw blood from his chest today. There was some internal bleeding, but not enough to be dangerous.

Tojo was able to eat breakfast and talk with Associated Press correspondent Duane Hennessy. He said that when he saw the Americans arrive, "I knew the time had come."

Tojo said he shot himself instead of using a hara kiri knife because "I feared I might miss." Asked about how he felt over the prospect of standing trial, he was noncommittal, saying "it is all being decided by the United States government."

The Japanese cabinet in special session wrestled with the problem of what to do with elements within the government that may be unsavory to Gen. MacArthur.

As one step, Chief Cabinet Secretary Taketora Ogata was stripped of his position as president of the board of information, but for the moment clung to his cabinet position. He was succeeded by Tatsuo Kawai, former minister to Australia.

Some Japanese sources, including the superintendent of the Tokyo police, denied that Ogata belonged to the Black Dragon society of terrorists, as MacArthur's headquarters charged in ordering his arrest.

Claim Two Overlooked

The Japanese professed to be puzzled by the listing of seven men as top terrorists in the Black Dragon society and said two of the most notorious had been overlooked. They said that two of the seven, Ryohei Uchida, one of the founders, and Seigo Nakano, were dead, and expressed doubt that two others ever belonged.

They said Ogata belonged to the Genyosha, another secret society of nationalists, rightists and super-patriots founded in 1879 and suspected of fomenting anti-foreign outbreaks in China, Formosa, and Korea in the '80s. Koki Horita, foreign minister in 1936 when Japan aligned itself with the axis anti-comintern pact, also listed as a Black Dragon, was said to be an influential member of Genyosha.

Authorities agree Genyosha's influence bore fruit in the "greater Asia" idea that brought the second World war to the orient. It was essentially an anti-foreign society, loaded with nationalists, jingos, and imperialists, and frequently worked with the secret knowledge and consent of the government. Translated, Genyosha means "black ocean."

Prince Fumimaro Konoye, vice premier conferred with MacArthur at the supreme commander's headquarters yesterday.

[Gen. MacArthur has ordered suspension by Friday afternoon (Tokyo time) of short wave Morse transmissions by Japan's Domei agency. Domei broadcast the new rule yesterday. MacArthur previously had suspended all Japanese overseas voice broadcasts and had placed Japanese newspapers under American occupation army censorship.]

Naval Students Dismissed

The even tenor of occupation was maintained, with the Japanese government announcing the dissolution of two hotbeds of militarism and aggression. In accordance with MacArthur's demands, imperial headquarters was disbanded, and 15,220 students of the naval college—the Annapolis of Japan—were dismissed.

Emperor Hirohito was advised of the dissolution of imperial headquarters, set up in 1940 to coördinate army and navy operations, by Gen. Yoshijiro Umuru, army chief of staff who signed the surrender documents; Adm. Soemu Toyoda, navy chief of staff, and Gen. Sadamu Shimomura, minister of war.

MacArthur's headquarters announced that Gen. Kreuger would arrive at the western Kyushu naval base of Sasebo Sept. 20 to arrange for the landings of his United States army of occupation two days later. The following day Lt. Gen. Eichelberger's 8th army will begin moving into northern Japan's port of Aomori.

The 43d [winged victory] division, New England national guard organization, started arriving in Japan yesterday to join American occupation forces. It has been assigned to the Kumagaya area, northwest of Tokyo.

4-POWER COURT DUE TO TRY JAP WAR CRIMINALS

Setup to Be Similar to That in Reich

Washington, D. C., Sept. 13 (AP)—Big shot Japanese war criminals probably will be tried by a four power allied military tribunal set up with headquarters at Tokyo early next year.

The revolutionary new principle of international law—that top officials of a government may be tried for starting a war of aggression—will be applied to Japanese criminals just as it is being applied to their German counterparts under the leadership of the American chief prosecutor, Justice Jackson.

It is not yet certain, but the probability is that an entirely new tribunal and prosecution staff will have to be set up at Tokyo rather than transferring there the tribunal and staff created by the allies for the Nuernberg trials of nazi leaders starting in October.

Similar to Nazi Setup

These facts were developed today after a top flight American authority said this government expects that the principles and methods used with respect to Japanese war criminals will be consistent with those applied to the Germans. He added that the United States government also expects quick and vigorous action.

Nonetheless, it was learned that while all the governments in the war against Japan are preparing their own war criminals list and while arrests are going forward under Gen. MacArthur's leadership in Japan, some months probably will elapse before the big trials can begin. This does not mean that trials may not be held almost at once for Japanese guilty of specific misdeeds, such as murder or torture.

The four countries expected to compose the military tribunal and its prosecution staff are the United States, China, Britain, and Russia, altho Australia has been demanding a part in this proceeding.

Has Civilian Judges

While the German tribunal will use military procedures to cut legal red tape, it has civilian judges—including for the United States former Atty. Gen. Biddle. Presumably the same arrangement will be made in the case of Japan.

Tokyo is expected to be the seat of the trials because, like Nuernberg in the case of Germany, it is the symbol of Japanese military aggressiveness.

Here is a breakdown of the kinds of war crime procedures which the Japanese face and what they mean:

1. Crimes against peace. This is something new in international law and is an idea put over by Jackson. It simply is that a man can be charged, judged, and convicted for plunging nations into war.

Others Need No Delay

2. Crimes against humanity. These involve racial persecution, deliberate torture or destruction of helpless people, etc.

3. Crimes against the laws of war. This would cover actions like the killing of American aviators who parachuted from their crippled planes over Germany.

In addition, the allies have adopted the new idea of putting whole organizations on trial in Germany. This same idea will be carried over to Japan. One mentioned as a possibility is the notorious Black Dragon society.

$115 LOOT TAKEN FROM AUTO

Leon Servatius, 4000 Washington blvd., reported to police yesterday that a paint gun, a midget radio, a brief case, and a tool kit, all valued at $115, were stolen from his automobile parked at 166 N. Pulaski rd.

Hero of Bastogne Visits City

Maj. Gen. A. C. McAuliffe (right), United States commander at Bastogne whose reply to German surrender demand was "Nuts!" at luncheon yesterday in the Palmer House with Maj. Gen. David McCoach Jr. (left) and Walter L. Gregory, director of the State Street council. [TRIBUNE Photo]

KINKAID'S SHIPS MAY FORM NEW ASIATIC FLEET

Report It Will Patrol Coast of China.

BY JOSEPH HEARST

[Chicago Tribune Press Service]

ABOARD ADM. KINKAID'S FLAGSHIP, Rocky Mount, China Sea, Sept. 13—Reliable reports are that the 7th fleet, which operated thru the Pacific war under the supervision of Gen. MacArthur, will form the nucleus of a new post-war Asiatic fleet.

Adm. Kinkaid, commander of the fleet, has not confirmed the reports but they persist with the added information the Asiatic group will be divided into three sections, North China under command of Rear Adm. Francis S. Low; South China fleet under Rear Adm. Elliott R. Buckmaster, and the reëstablished Yangtze river patrol under command of Rear Adm. Clarence T. Joy.

Plans for the United States fleet to operate along the China coast and gunboats and similar sized craft to patrol the Yangtze inland to Nanking were understood to have been worked out between the Washington and Chungking governments.

Will Be Strong Fleet

In contrast with the comparatively puny naval strength the United States maintained in this area in the days when Japan began to flex its muscles, the new fleet will be extremely powerful.

It was reported the units will include new cruisers, a fast carrier force, numerous destroyers and other units, making up a fleet capable of patroling thousands of miles of shore line from South China to the northern borders and eastern areas of Korea.

Fatu Channel Picked

Fatu channel in the Chusan archipelago, south of Shanghai, already has been selected as the principal anchorage. Whether Kinkaid, whose handling of 7th fleet units in the battle of Leyte gulf last October was largely responsible for permanently crippling the Jap fleet, will command the Asiatic fleet is not known.

When the 7th fleet anchors at Shanghai it will be the first time our warships have been in that port since 1940.

Blast Kills 2, Hurts 100 at Genoa Munition Dump

ROME, Sept. 13 (AP)—A munitions dump near Genoa blew up today, killing at least two persons and wounding more than a hundred. The cause has not been determined.

Asks 20 Year Rule

Maj. Gen. Anthony C. McAuliffe, commander of the 101st air borne division, said yesterday that his reply, "Nuts," to a German surrender demand on the besieged Americans at Bastogne last December was a spontaneous expression and that he had become "fed up" hearing about it.

Gen. McAuliffe said American soldiers still in Europe are bored and want to come home, but he thinks the United States should maintain some occupation forces in Germany for as long as 20 years. Germans still are the best fed and clothed people in Europe, but it will take 100 years for them to straighten out their country, he said.

The general was the guest of the State Street council at a luncheon in the Palmer House. This morning he will visit wounded veterans at Vaughan General hospital. Tonight he will speak at the Chicago premiere of "The True Glory" in the Garrick theater. The picture is an official army film of great scenes between D day and V-E day.

JAPS' ENVOYS HAND BURMA TO BRITISH TROOPS

RANGOON, Burma, Sept. 13 [Reuters]—Japanese envoys, headed by Gen. Ichida, signed the instrument for the surrender of Burma to the British 12th army at Government house this afternoon.

The balconies of the throne room in Government house were filled with representatives of the three fighting services. At midday the Japanese were marched in. They stood at attention until Brig. E. F. E. Armstrong, chief of staff to the 12th army, accompanied by naval and air commanders, entered the room and ordered Ichida to take his seat and sign the surrender document.

PLANS TO SEEK U.S. EXTRADITION OF TOKYO ROSE

Los Angeles, Cal., Sept. 13 (AP)—United States Atty. Charles H. Carr said today he will ask that Iva Toguri, Los Angeles born Japanese broadcaster known as Tokyo Rose, be brought here for trial on charges of treason.

He said his survey of the case indicates that the United States District court here would have jurisdiction and that he plans to ask the attorney general for her extradition.

The young woman, a graduate of the University of California at Los Angeles, is under military arrest in Japan.

1,600 PRISONERS TO BE OUT OF SIX CAMPS SUNDAY

(Map on back page)

CHITOSE NAVAL BASE, Japan, Sept. 13 (AP)—The evacuation of 1,600 allied war prisoners from six camps in southern Hokkaido Island, in the northern part of Japan, will be completed Sunday, United States 8th army authorities said today.

The captives are being cleared thru this Japanese naval base on Hokkaido at the rate of more than 400 daily, the army said. They are being shunted on to Yokohama by army transport planes on the first leg of their trip home.

Lt. Col. James P. Devereux, commander of the heroic marine garrison on Wake Island, is leaving the Utashina camp No. 3 tomorrow, it was announced by Maj. Lyman B. Sutter, Long Beach, Cal., in charge of the evacuation. The camp is about 60 miles northeast of Chitose, over almost impassable roads.

Devereux in Good Health

In a telephone conversation with newsmen, Devereux said he was in good health, altho he had lost considerable weight.

"I have a few things left here to clean up and then I will take the train for Chitose Friday morning," Devereux said.

Prisoners in all camps are amply supplied with food and clothing as the result of B-29 and carrier planes' missions and the remaining prisoners will be expedited to Chitose, the marine officer added.

Devereux asked Maj. Sutter to attempt to get in touch with Col. John Patrick Welch of the army, Devereux's father-in-law, who is believed to be in this area.

The marine hero will be flown to the escort carrier Hoggatt Bay to confer with Rear Adm. H. M. Martin and Capt. J. A. Briggs.

Aleuts Among Prisoners

Prisoners in this area are American, British, Australian, Canadian, and Dutch, and include 25 Aleuts from Attu, some of whom intermarried with the Japanese. Several babies were born in the camp.

Prisoners passing thru Chitose today almost all appeared to be in good shape. Sutter said 42 stretcher cases were flown out yesterday, most of them suffering from malnutrition.

The prisoners said they had been forced to work long hours in small factories and in coal mines on insufficient food.

Devereux told members of an evacuation group who visited him Tuesday that casualties in the fighting on Wake Island were not great.

"Of several groups of marines, we lost five officers and 41 men. Of five navy officers and 58 men, we lost three men, and as well as I can recall, of approximately 1,200 civilian workers we lost about 37."

The rescue party said Devereux denied that a radio message—"Send us more Japs"—was sent from the island before it was overrun by the enemy. There were reports at the time that such a message had been received at Pearl Harbor from the Wake garrison.

Japs Bleed Yanks to Death

YOKOHAMA, Sept. 13 (AP)—A navy physician said today he had been told that Japanese doctors deliberately bled American prisoners to death to obtain blood for transfusions for Japanese.

"I was told this by one of my patients, a medical corps captain who was taken on Corregidor," said Capt. Stanton Allison of New York, medical director aboard the hospital ship Benevolence.

Two Chicagoans Freed

CALCUTTA, India, Sept. 10 [Delayed by censor] (AP)—Listings of more prisoners of war liberated from Japanese camps were released today. Included were: Pvt. William C. Echorst, 4723 S. Halsted st., Chicago, and Pvt. Frank J. Gnat, 2117 S. Ashlan av., Chicago.

Preserves Flag

[Associated Press Wirephoto: By Signal Corps Radio from Manila]

Lt. Col. Guy H. Stubbs, Peach Bottom, Pa., shows the rolled up American flag he hid from the Japs in the toe of a sock after his capture at Corregidor. Stubbs now commands the Toyoma prisoner camp in Japan.

SEE WASHINGTON MOVE TO HINDER MacARTHUR RULE

BY ROBERT CROMIE

[Chicago Tribune Press Service]

TOKYO, Sept. 13—A story from Washington, D. C., regarding the possible ouster of Emperor Hirohito and his possible trial as a war criminal created much discussion and some resentment here today.

Some circles believe that release of the highly speculative tale was deliberately intended to embarrass Gen. MacArthur and make more difficult his task of serving as allied commander in charge of the occupation of the Jap homeland.

Emperor Coöperates

As nearly as can be learned here, Emperor Hirohito has coöperated to the fullest extent with allied authorities and it is not likely that he will be ousted unless he fails to continue to coöperate.

[An Associated Press story from Washington, dated Sept. 8 reported "as far as official Washington will say" the ouster of Hirohito and his trial as a war criminal are "good possibilities," and added "evidently the final decision is up to Gen. MacArthur."]

That the decision is MacArthur's is regarded as highly improbable here. Informed persons declare that while MacArthur's authority is great, any decisions so momentous as to result in the ousting of the emperor would be a matter for the "highest circles."

Breach of Faith

The affair is reminiscent of an evening on Guadalcanal when we were sitting outside Lt. Gen. Vandegrift's quarters listening to a radio broadcast from the United States.

We were constantly bombed and shelled in our precarious position and were not pleased to hear the ferocious tones of the announcer safe in San Francisco saying, "Bring on your planes, Tojo, bring your battleships to Guadalcanal. You can't scare us."

It also is pointed out in connection with the Washington story that any action against Hirohito now would amount almost to a breach of faith. Permitting him to continue in office since the occupation of Japan seems at least allied acceptance of his power.

SAILOR'S BABY DIES IN CRIB

Catherine Keppie, 10 months old, was found dead in her crib in her home at 2234 Fremont st. yesterday. The child's father, Russell, is a cook in the navy, stationed in New York.

Sizes 38 to 46

Chesterfield influence

. . . of the rayon velvet collar on the straight-hanging sport coat . . . All wool tweed in black and white or brown and white . . . Lined and interlined so it's snug in freezing weather! **39.95**

SECOND FLOOR

Lane Bryant

101 N. WABASH AVE.

Jerrems

HAT MAGIC

Custom Edge

The wizardry of the hatter's touch is in the hand-felted edges of these handsome hats. Perfect for your daily use and complimentary to your finest attire. Our hat man will see that the proportions are to your best advantage.

$10 - $20

Dove Gray *Pecan Brown* *Willow Green* *Horizon Blue*

324 South Michigan | Wabash 1663 | 7 South LaSalle

IN ALL FOUR LYTTON STORES

LYTTON'S

Smart looking, easy walking

BOSTONIANS

$8.95

Main Floor Mezzanine

Here is a new Bostonian—a good looking scientifically designed shoe that's already "broken in" for your greater walking pleasure.

Other Shoes, $6.45 to $14.50

THE HUB

Henry C. Lytton & co.

Sweet Thoughts to Remember...
"Cheerfulness is like money well expended in charity; The more we dispense of it, the greater our possession."
—Victor Hugo

A choice pleasure . . . for cheerful company

ANDES CANDIES

Candies like these just naturally go with good times. You naturally want to share such goodness with best friends. So, keep a box handy always. In their own sweet way, Andes make folks feel welcome—make parties more fun—and make YOU a hit as the host!

Sorry—no mail orders

Andes THE PEAK OF ALL Candies

50 SHOPS IN CHICAGO AND SUBURBS

Florsheim Shoes

SWEET AND LOW

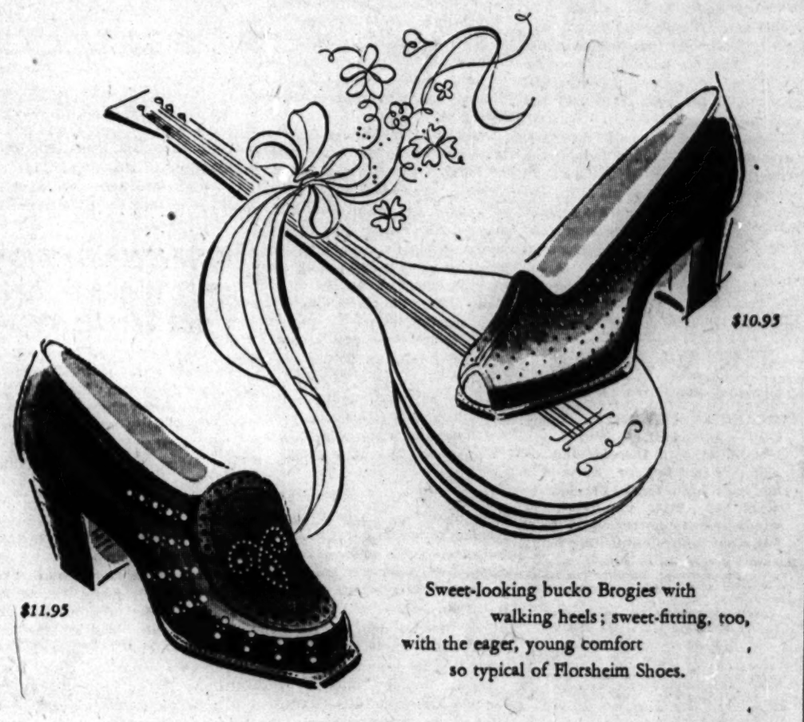

$10.95

$11.95

Sweet-looking bucko Brogies with walking heels; sweet-fitting, too, with the eager, young comfort so typical of Florsheim Shoes.

Florsheim Shoe Salon 41 *North Wabash Avenue*

S. E. Corner Washington and Wabash

BUY VICTORY BONDS

TOY FAIR'S TOY OF THE WEEK

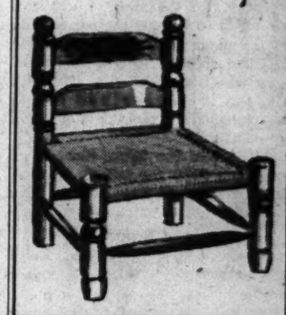

MEXICAN CHAIR

$1.89

Fiesta-bright, hand-decorated juvenile chair—so gay for a child's room—just the right size for small fry! Woven seat 10x12"; 7" off the floor. Choose from blue, red, green or yellow.

Mail and Phone Orders Filled for Purchases of $2 or More

The Toy FAIR, Seventh Floor. Also Oak Park

[ADVERTISMENT]

Still Suffering Stomach Acid Pains?

If excess acid symptoms still hang on . . . if your stomach hurts when full of food or hurts when empty because of excess acid . . . if your digestion and appetite is poor and gas bloats you—causes heartburn . . . chances are you haven't tried UDGA Tablets. Over 200 million have been used for relief of stomach and ulcer pains due to excess acid. Make your own fast-working home trial. Get a 25c box of UDGA Tablets from your druggist. You must be convinced in 5 minutes or *double your money back.*

PLEASE HELP

A bundle of waste paper means comfort and joy to a hospitalized veteran.

Put yours on the sidewalk early Saturday, Sept. 15, for Chicago's Victory Waste Paper Curb Collection.

ENTIRE PROCEEDS TO VETERANS' WELFARE

BILL OF RIGHTS FOR CANADIANS ASKED IN HOUSE

Nationalist Trend Backed by Senate Leader

BY FRANK HUGHES
[Chicago Tribune Press Service]

OTTAWA, Ont., Spt. 13—Sen. W. McL. Robertson of Shelburne, Liberal party leader and government spokesman in Canada's upper house, said in a senate speech today that it was "important" to encourage all Canadians in consciousness and pride in Canadian nationality.

He referred to the "speech from the throne" delivered on the opening of parliament last Thursday by Gov. Gen. Athlone, which called for a determination of Canadian nationality, the establishment of a distinctive Canadian flag, and set forth the other objectives of the liberal government of Prime Minister King.

At almost the same hour in the house of commons, Alistar Stewart, Canadian Commonwealth Federation member for Winnipeg north, called for the establishment of a bill of rights in Canada to "protect the minorities."

"Engross It on Books"

"I ask that the government introduce a bill of rights and that this house engross it on the statute books of Canada," he said.

The Canadian constitution, which is the British North American act of 1867, passed by the United Kingdom parliament, contains no bill of rights similar to the first 10 amendments to the United States Constitution.

Significant of the rising tide of nationalism in Canada which has been spurred by her accomplishments in the war is the fact that there is apparent political unanimity on the proposals to create a Canadian flag and to establish a definite Canadian citizenship apart from the loosely defined status of "British subject" which is the only nationality Canadians have carried since colonial days.

F. S. Zaplitny of Dauphin, another C. C. F. house member, in a speech Tuesday complimented the government on "the provision that is to be made for a distinct Canadian nationality and a Canadian flag."

Give Spirit to Fact

"I hope that when we have established a Canadian nationality," he continued, "something with which I believe all the honorable members agree, and when we have adopted a Canadian flag, we shall go farther and give a certain amount of spirit to the fact. I hope that in the future any one who has adopted Canadian citizenship whether by birth or naturalization will be regarded by his compatriots as a full fledged Canadian with all the rights, privileges, and responsibilities that are inherent in that position."

It is felt in informed circles here that the politically experienced Prime Minister King, whose control of Canadian politics spans more than a quarter of a century, stole a march on the other political parties when he put the issues of Canadian nationality and a Canadian flag into the mouth of the governor general, a British lord now vacationing in England, on the very first day of parliament.

Not only did King's government declare forthrightly for these issues, but it caused the Canadian ensign to be flown from the mast of the peace tower over the parliament buildings for the first time in parliament's history.

The ensign, which is a red flag with the British Union Jack and the Canadian coat of arms, is really the flag of the Canadian merchant marine, but it is as close to a national flag as Canada can now come.

Replaces Union Jack

Previously, except on V-E and V-J days when the ensign was flown to honor Canada's fighting men, the British Union Jack has always flown over parliament and has always been displayed publicly as Canada's flag.

The feeling on the part of many Canadians that Britain is now dependent upon them instead of Canada being dependent upon Britain, was shown yesterday in the remarks of J. H. Blackmore, Social Credit member of Lethbridge, Alta., in commons.

Needs Mutual Aid

"The damage to Great Britain's economy I fear is in a considerable degree permanent," he said. "The whole condition calls for a mutual aid scheme [the Canadian version of lend-lease] extensive, comprehensive, and in a large measure perpetual. If we do not provide for such a scheme we shall be neglecting to protect the standard of living of the matchless British commoners."

[Canada abandoned "mutual aid" on the same day the United States abolished lend-lease to Great Britain.]

Informed spokesmen here say that the demand for autonomous nationality for Canadians has been spurred by her great industrial advancement during the war, by the victories of her armies in Europe, and by the meteoric rise of Canada to a status as a major world power in diplomacy.

Canadian Board Formed to Check on War Crimes

[Chicago Tribune Press Service]

OTTAWA, Ont., Sept. 13—A Canadian section of the united nations war crimes commission has been established to collect evidence against former enemies alleged to have committed crimes against Canadian military and civilians, Prime Minister King said today. One of the cases involves persons who shot Canadians taken prisoners in the battle of Normandy.

Seize Suspected Tipster for Japs in Singapore

LONDON, Sept. 13 (AP)—A Reuters dispatch from Singapore said today British military authorities had arrested a man of undetermined nationality suspected of furnishing the Japanese wtih information which led to the sinking of the British battleship Prince of Wales and the battle cruiser Repulse Dec. 10, 1941.

Discovered

ANGELYN ORR

Miss Angelyn Orr, radio dramatic actress over national networks broadcasting from Chicago, will leave Sunday for Hollywood to start a movie career under a seven-year contract with Columbia pictures. Miss Orr was discovered by a talent scout who signed her Hollywood contract. She resides at 1415 Hudson av. with her mother, who will join her on the west coast.

HERE'S CHANCE TO CAST VOTE ON DAYLIGHT TIME

THE TRIBUNE today offers readers a chance to vote easily in the poll on the question of year around daylight saving time in Chicago. In an adjoining column appears a ballot which may be marked and mailed in a jiffy. Mayor Kelly asked Chicago newspapers to conduct a poll in this manner.

The national house has passed and sent to the senate a bill to end war time, which is another name for daylight saving time, at 2 a. m. Sept. 30. Daylight saving time is one hour faster than standard time. Under a city ordinance Chicago clocks will continue to be an hour ahead of standard time until Oct. 28. The city council has the power to adopt year around daylight saving.

Nation-wide war, or daylight saving time went into effect by federal law Feb. 9, 1942. Its primary purpose was to save electricity, coal, and petroleum. Federal officials estimated that in a single year enough electricity was saved to make aluminum for 7,500 bombers.

Benefit to Building Programs

It also was contended that daylight saving extended outdoor working hours. Mayor Kelly has said that this factor is as important now as during the war to construction men in the mammoth building program ahead.

County officials have said that benefits likewise would accrue to the road and super-highway construction projects if year around daylight saving is continued.

Health has been and would be promoted by daylight saving because persons would have more reason to be outdoors, proponents declare. The mayor said he is confident that the recreation feature appeals to most persons.

Traffic accidents dropped sharply with the help of daylight saving and gasoline rationing, but have started upward with fuel plentiful again. Analysts of auto accident statistics say that continuation of daylight saving has become esesntial to prevent a rise of the traffic toll to record heights.

Farmers Principal Opponents

Most opposition to daylight saving has come from farmers and rural town business men dealing with them. Agricultural bloc spokesmen say hired hands quit work at 6 p. m. even tho the sun provides light for work much later. "Nature's schedule" for farm work means that daylight saving results in confusion, they say.

Antagonism also has been expressed by persons who are accustomed to early rising and who object that daylight saving in effect means they would be leaving for their jobs in darkness at certain times of the year.

Bradley to Meet Midwest Veterans' Aids Here Oct. 1

Hospital and office managers of the veterans administration from midwestern states will confer with Gen. Omar N. Bradley, veterans administrator, in Chicago Oct. 1, the veterans administration announced yesterday in Washington, D. C. They will discuss problems and plans facing the agency in speeding modernization of the veterans administration. Managers from Ohio, Indiana, Illinois, Kentucky, Michigan, Wisconsin, Minnesota, North Dakota, eastern Missouri, and Memphis, Tenn., will attend.

TRUCK DRIVER ROBBED

Leonard Goldman, 1550 S. Kolin av., a laundry truck driver, was robbed of $27 yesterday by two Negro gunmen at 6027 Prairie av., he told police.

DAYLIGHT SAVING BALLOT

Mayor Kelly has asked the newspapers of Chicago to conduct an informal poll to determine whether Chicagoans favor his proposal that year-around daylight saving time be adopted for Chicago. Record your vote below and mail it to Daylight Editor, The Chicago Tribune, Chicago 11, to be turned over to the mayor.

☐ I favor year-around daylight saving time for Chicago.

☐ I favor retention of the present ordinance which provides for daylight saving time for Chicago from the last Sunday in April to the last Sunday in October.

Signature .....

Address .....

NORTH KOREAN LEADER SLAIN IN REIGN OF TERROR

Refugee Tells Trouble Among Reds

BY ARTHUR VEYSEY
[Chicago Tribune Press Service]

SEOUL, Korea, Sept. 12 [Delayed]—A Korean Communist selected as a vice chairman of the government for north Korea in the Russian occupied zone was assassinated as he was leaving a conference with Col. Gen. Chistjakoff, commander of the soviet 25th army, a Korean refugee said today.

The refugee, who was a member of the governing committee and whose name is withheld because his family is still in Pengyang [Keijo], the Russian headquarters, said the shooting brought about nights of terror. Several hundred armed Koreans roamed the streets.

Unable to Agree

When Gen. Chistjakoff arrived in Pengyang on Aug. 26 he summoned members of two political committees, one called the party for rebuilding a new Korea and the other called the People's Communist party. The general, according to the refugee, who was a member of the Rebuild Korea party, said he was turning over the government to Koreans, and then for them to select a joint committee.

The two groups were unable to agree on a chairman so the general appointed as leader none of the Communist party men. Instead he picked a Korean landowner named M.S. Cho, who had been imprisoned by the Japs, as leader. One member of each party was named vice chairman.

Jap police and soldiers were disarmed. The Jap governor general and Jap army commander were imprisoned.

Stops His Truck

Except for many political harangues, things went smoothly until four days ago when a Communist vice chairman, riding home in a truck from a meeting with Chistjakoff, was shot dead. A Korean standing in the street motioned to the truck to stop, and when it slowed the Korean pulled a gun and killed the politician.

The shot set fire to ill feeling among Koreans. Men attempted to purge their long hates. Some of the Koreans, armed by the Russians to serve as police, became brigands, preying on their own people.

Cho, the committee chairman, blamed the assassination upon the Rebuild Korea party members. Chistjakoff ordered a new committee formed.

PRAY IN STREETS AS QUAKE ROCKS BIG CHILE AREA

SANTIAGO, Chile, Sept. 13 (AP)—Four persons were killed, at least 35 more were injured, and thousands of tile roofs were destroyed or damaged in this capital by the earthquake that shook more than 200 miles of central Chile today.

Sliding earth temporarily blocked some highways and water systems. The Sydney Ross company, a United States drug manufacturing firm occupying a block long building, was unroofed by the minute-long quake.

The temblor, timed officially at 7:22 a. m., brought many frightened residents of the capital into the streets, weeping, and praying.

So Very 1946—So Obviously Evans!

Evanshire
WINTER SHORTIES
$38 Compare!

Destined for long life. It's dependable, comfortable—and arrestingly smart. New collarless neckline, deep armholes, soft shoulder, nipped-in belted waist, dramatically flared. Of fine wool, painstakingly tailored, in the Evans manner, to the smallest Fashion detail—and observe how dramatic the detail is . . . tucked and stitched effects, large buttons, velvet cuffs. Slip into one . . . you're young in it!

Note the Evans-low price!

Extended Charge Accounts Invited

Evans
AMERICA'S LARGEST FURRIERS
2nd Floor North American Building — 36 SOUTH STATE STREET

We have HARMONICAS
WURLITZER
111 S. Wabash at Monroe

DINE
Where the Food Is Always Good!
Finest Foods and Liquors
RICKETTS
That POPULAR Restaurant
at the Watertower
103 East CHICAGO

ADVERTISE IN THE TRIBUNE

Mandel's

THERE'S SOLID COMFORT—
IN A Knit-Tex TOPCOAT—

Yes, Sir. There's a lot of masculine satisfaction in the way Knit-Tex rests so easily on your shoulders; its fine fit; snug security; its smart patterns. Choose yours in blocks, herringbones, mixtures, tweeds.

Sizes 34 to 46. 37.50

Men's Clothing..Second Floor..Wabash

MANDEL BROTHERS

O-G SHOES

What's new in DE LISO DEBS

Palter De Liso has accomplished wonders with gabardine . . . as you'll agree when you see these brilliantly designed De Liso Debs. See them . . . *today!*

$9.95

WITHOUT A COUPON

O'CONNOR & GOLDBERG
23 MADISON, EAST • 205 S. STATE ST.
89 WEST MADISON ST. • 4616 SHERIDAN ROAD
1147 LAKE STREET...in OAK PARK

Fashions of Individuality
JOHNSON & HARWOOD
Stroock's famous "Palatia"
a luxurious woolen in black

$65

One of those wonderfully rich casual textures in a superb black woolen by Stroock's. Here is coat value at its very finest . . . typical of the wide choice of styles, both sports-minded and dressy, now featured for Fall and Winter in finest quality coats at Johnson & Harwood. Whatever type of coat you need, with or without fur, it's sure to be in our important new collection.

Charge Account Service to Accommodate Your Income

Johnson & Harwood
PITTSFIELD BLDG. 1st & 3rd FLOORS
37 N. Wabash Ave. at Washington

Announcing the OPENING of our NEW STORE at 7 S. Wabash

We invite you to visit our new store . . . a fitting setting for the lovely flowers for which George Wienhoeber is so famous.

Special Offer
Beautiful Box of 24 Fragrant Roses.... 1.50
Cash and Carry
All phones
RANDOLPH 3700

George Wienhoeber INC FLORIST
7 SO. WABASH AVE.
Also 28 NORTH MICHIGAN

BUY WAR BONDS AND STAMPS

SATISFACTION GUARANTEED

AMERICA'S FINEST SPORT SHIRT
of Miron Swanskin flannel by McGregor
$13.50

You never touched a sport shirt that was more luscious and soft . . you never wore one with such exclusive custom details or with such distinguished style. It's McGregor's best and that means America's finest. In smoke gray, horizon blue and mesa tan

Other sport shirts from $2.50 to $16.50—main floor

MAURICE L ROTHSCHILD
State at Jackson

ALTERATIONS SAME DAY IF NECESSARY

Army officers' ELASTIQUE BATTLE JACKETS
$37.50

This store is in the uniform business to stay

You can continue to depend on us for the same fine quality and expert service that has made us famous with both officers and civilians—always

Army officers' gabardine trench coats with removable all wool linings
$55

Army officers' pink & green slacks $19.25

Officers' green & pink gabardine shirts $10.85

Complete stocks of Navy officers and chief petty officers' uniforms 4th floor

MAURICE L ROTHSCHILD
State at Jackson

DECCA RECORDS
for your every mood!

Why be a wallflower? You, too, can get into the popularity groove. How? Learn to cut a rug by practicing to hot music on records from Wurlitzer.

"LIZA"
"I GOT RHYTHM"
Ethel Smith, organ. Record No. 23426 ..... 79¢

"FUZZY WUZZY"
"PLEASE, NO SQUEEZA DA BANANA"
The Jesters and the Milt Herth Trio. Record No. 18468. ..... 53¢

"OH, BROTHER"
"BELL BOTTOM TROUSERS"
Guy Lombardo and his Royal Canadians. Record No. 18483 ..... 53¢

"THE MORE I SEE YOU"
"I WISH I KNEW"
Dick Haymes with Victor Young's orchestra. Record No. 18462 ..... 53¢

"CAROUSEL"
Music by Richard Rogers. Lyrics by Oscar Hammerstein II. Featuring members of the original New York production. Carousel orchestra and chorus under the direction of Joseph Litau. Decca Album DA-400. Five 12-inch records $5.78

Open a charge account by phone, ANDover 3322

Open Monday, 11 A.M. till 8 P.M.
Open all day Tuesday through Saturday

WURLITZER
THE NAME THAT MEANS *Music* TO MILLIONS
111 S. Wabash at Monroe

JAPS ARE STILL A MENACE, SAYS GEN. WAINWRIGHT

We Must Eradicate Their Bestial Elements

(Picture on back page)

New York, Sept. 13 [Special] — With the acclaim of 4 million New Yorkers ringing in his ears, Gen. Wainwright, the 62 year old hero of Corregidor, tonight warned the nation that the Japanese will remain a world menace until the "bestial elements" in their nature are eradicated and they are stripped of the illusion that the end of the war was "merely a brake and not a stop to their ambitions."

Wainwright spoke at a dinner given in his honor by the Commerce and Industry association of New York at the Waldorf-Astoria hotel. Previously, he had experienced a turbulent day in which millions roared a welcome to him along a 32 mile parade route.

Must Learn Righteousness

"Before Japan again is allowed to take her place among other respected nations," the general said, "she must be made to realize that truth and humanity and righteousness, rather than deceit and cruelty and treachery, are the basis of international relations and the way of life."

The four star general, who spent 39 months in Japanese prison camps after the fall of Corregidor, said the Japanese "are not sorry for the torture they inflicted on American soldiers." He warned against giving them "a soft occupation or a soft peace."

"I have seen the Japanese as they are—with the veneer stripped off," Wainwright said. "I shall bear the scars of those years all my life and I could not forget them if I would. I have come to know the cunning with which they conceal their true nature and how quickly it leaps forth when there is no immediate chance of retaliation.

"The Japanese can be subservient; they can be pleasant and cooperative if it suits their purpose. But the men who were captured on Bataan and Corregidor have seen the Japanese character in the raw. They have seen what Japanese soldiers do when they are on top, and I think all of us who lived thru tortured days are determined that they shall never be on top again."

Heads 20 Car Motorcade

Wainwright's arrival from Washington, D. C., late in the morning was signaled by a 17 gun salute at the airport. Escorted by 100 motorcycle policemen, he rode at the head of a 20 car motorcade along a route that led thru 5th av. and the paper throwing financial district.

Streamers, ticker tape, and torn newspapers showered down in such volume that the general's car at times was hidden from view. Jam packed sidewalks emitted a continuous roar of welcome.

Accompanying the general were four men who went thru the Corregidor siege and Japanese captivity with him. They were Brig. Gen. Lewis S. Beebe, his chief of staff; Col. John R. Pugh, and Lt. Col. Thomas Dooley, his aides, and Master Sgt. Hubert Carroll, orderly.

Living Room Car Designed

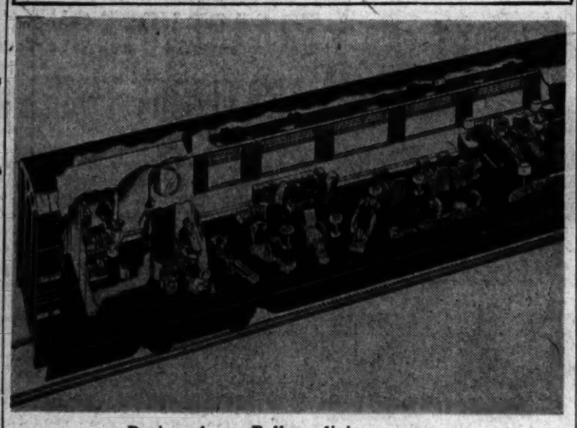

Design of new Pullman living room car

Replaces Parlor Car

The Pullman-Standard Car Manufacturing company yesterday announced plans for a de luxe "living room" car to replace the railroad parlor car.

Casual arrangement of chairs will accommodate groups of travelers and four movable seats will be available to form new combinations with the fixed group.

Designers said some of the seats will parallel the length of the car, while others will be transverse. Some face windows, some away from windows, while others are placed in semi-circular units.

Seats will be of the lounge chair type, with reclining back, and will have a folding ottoman which may be used as a leg rest or as a chair table.

YANKS NOW RUN FORD FACTORY AT YOKOHAMA

Fix First Jeep 6 Hours After Landing

BY DONALD STARR
[Chicago Tribune Press Service]

TOKYO, Sept. 14 [Friday]—Six hours after the 12th ordnance service battalion went ashore at Yokohama it had taken over the former Ford Motor company plant and repaired the first jeep under the direction of Lt. Col. James Farmer Jr. of Norman, Okla. Late in the evening it was prepared to repair anything from a watch to the largest army motorized vehicle.

Having worked under canvas in the jungles these trained mechanics, many of them from Chicago and other points in the middle west, were delighted to take over a modern plant in which the Japs had been assembling army trucks on a mass production line.

Workers Return to Jobs

Within two days 215 of the regular civilian employes, including plant officials, were working under the direction of the United States army officers in the plant, which is 300 feet long and 500 feet wide.

Soon after entering the plant a bulldozer at work in the yard uncovered a huge pile of Japanese tires made of natural rubber. These, added to the stockpile found inside, made a total of 5,000. All of the tires will fit American army trucks. Two 25 ton diesel trucks were complete except for the bodies which were discovered in a corner of the plant. Large stocks of aluminum and brass, copper tubing, zinc, and steel were stacked outside.

Chicagoans Named

Among the Chicagoans now at work in the plant are Tech. 5th Grade Kermit Kunkel, 4530 Drexel blvd.; Pvt. 1st Class Joseph Mutschinszky, 1645½ N. Wells st.; Staff Sgt. Michael Kocher, 5211 S. Green st., and Pvt. 1st Class Joseph Norton, 5635 S. Aberdeen st. Others from the middle west included Sgt. Hulbert Jesswein, St. Joseph, Mich.; Tech. Sgt. Laurence Martin, Carbondale, Ill.; Tech. 3d Grade John Arpenter, Peru, Ind.; Pvt. Raymond Biroa, Joliet, Ill., and Tech. 5th Grade Chester Underwood, Abingdon, Ill.

LIST AIR FORCE TROOPS IN CHINA COMING HOME

CHUNGKING, China, Sept. 13 (AP)—A proportion of American troops in China may be home for the Christmas holidays, Lt. Gen. Wedemeyer said today. He added that the home goings would depend upon the speed with which the Americans complete their missions, which he said amounts to facilitating Chinese reoccupation and the securing of areas formerly held by the enemy.

Redeployment will be conducted on a priority basis with enlisted personnel 38 years old, or 35 to 38 with at least two years active service, getting first call. Air force personnel already is being redeployed homeward.

Units listed for return include:

312th fighter wing headquarters, 426th night fighters, 317th fighter control, 330th signal corps, 341st bomber headquarters, 11th bomber squadron, 22d bomber squadron, 490th bomber squadron, 491st bomber squadron, 437th night fighter squadron, 35th photo reconnaissance squadron, 432d signal construction battalion, 118th tactical reconnaissance squadron, 23d fighter control, 36th fighter control squadron, first tactical air communications squadron, 1337th signal company wing, 570th signal warning, 858th engineer aviation battalion, fifth radio mobile squadron, 3d air base communications cadets.

ENDURES 2 YEAR NIGHTMARE OF JAP TORTURES

Two years ago, on Sept. 18, 1943, Lt. [j. g.] Charles M. Bransfield, 6911 Euclid av., flew his torpedo bomber over Jap held Tarawa. A shell burst wrecked his plane and started a two year nightmare of systematic torture—beatings with a baseball bat, the water treatment, bamboo splinters shoved under fingernails.

Lt. C. M. Bransfield

That nightmare ended for the navy pilot yesterday when his father, mother, sisters, and brothers welcomed him home only nine days after his release from a prison camp in Japan.

Bransfield, 27, a nephew of James B. McCahey, president of the board of education, told of floating on a rubber raft with two members of his plane crew to Makin Island. They lived nearly a month there unmolested until a native turned them in to the Japs.

Japs Spit on Them

"They hauled us before the Jap officers, who took turns beating us with their swords," Bransfield related. "They wanted information about our coming blow in the Gilberts. Thank heaven, we knew nothing of it, so we couldn't tell them anything."

They were bound hand and foot by night and were under guard by day. Jap troops were allowed to spit at them and throw rocks at them.

After they were shipped to Japan, there was a succession of prison camps until they reached the infamous Ofuna, between Yokohama and Tokyo. Among the 100 Americans at this camp was Lt. Col. Gregory Boyington, marine ace.

Tells of Boyington's Grit

"They'd line us up and beat us with ball bats," he said. "Boyington once took 33 blows on his back without making a sound. He is a tough man and was worth a fortune to our morale.

"We thought we'd seen everything until they brought in the first B-29 crews," he continued. "They shoved bamboo splinters under their fingernails and used the water treatment on them. We could hear their screams all over the camp."

On Sept. 4, Comdr. Harold Stassen of the navy walked into their camp and told them they were free. "Next to today, that was the biggest day in my life," Bransfield said.

REVEAL HITLER PLOT TO ARREST 2,300 IN BRITAIN

BERLIN, Sept. 13 (AP)—Germany's elaborate plans to invade England in 1940 included the "automatic" arrest of 2,300 persons picked by the Gestapo, it was disclosed today.

A secret list which allied investigators found at the headquarters of Heinrich Himmler's security police contained the names of Winston Churchill and his ministers, British industrial, labor, and intellectual leaders, officials of occupied countries, and many refugees from nazi terror, prominent and obscure. The list was prepared in 1940 and was revised yearly.

Several Americans were marked for seizure—if found in Britain. They included Paul Robeson, the singer; financier Bernard Baruch, and three correspondents—M. W. Fodor of the Chicago Daily News, Donald Day, one time Baltic correspondent, and Daniel De Luce, Associated Press.

The thoroness of the Gestapo's work was evidenced by the fact that dossiers were kept for each of the more than 2,300 persons singled out for arrest, and the number of the dossier entered opposite the name in the list.

Editor of Gallup Poll to Address Executives

William A. Lydgate, editor of the Gallup Poll, will address the Executives' Club of Chicago at noon today in the Grand ballroom of the Hotel Sherman. Lydate has formulated the questions and edited results of the Gallup Poll since 1935.

Your FLOWERS
SENT PROMPTLY TO THE FUNERAL CHAPEL WILL SPEAK YOUR RESPECT AND DEEPEST SYMPATHY
Allied Florists' Assn.

INDIAN ROOM
Air Cooled
FOR A REAL TREAT
LUNCHEON
DINNER
COCKTAILS
MODERATE PRICES
BLACKHAWK
WABASH AND RANDOLPH

STEVENS

14.95

That Look of "Sound" Simplicity
in our smooth pocket pet of rayon gabardine!

A supremely simple dress—sound in every detail—from high round neck and big patch pockets to smooth button back. Smart enough to cope with your busy routine at office or class room desk, it's a prize—the pride of your daytime wardrobe. Aqua, Grey, Ginger Brown or Melon. 10 to 18. A "solid" buy at 14.95.

Sorry, no mail or phone orders!

Casual Dress Shop—4th Floor
Chas. A. Stevens & Co.
State Street Open 9:45 to 5:45

Quality Liquor Values

MARTEL Fine French Cognac, fifth $8.75

BONDED KENTUCKY BOURBON 4½ Year Old fifth $3.93

BONDED RYE WHISKEY 5 Year Old fifth $3.88

CALIFORNIA 20% WINE
PORT, SHERRY, MUSCATEL fifth... 79¢
½ gal., $1.69. Gal., $3.29.

FOUR ROSES 90 Proof.....fifth $4.22

BOND & LILLARD 93 Proof / SUNNY BROOK McBRAYER fifth.. 3.71 / pint... 2.33

GILBEY'S GIN 90 Proof.....fifth $3.15

WELL KNOWN BRANDS PUERTO RICAN RUM
Riondo and Others. Fifth..... $2.19

Mail or Phone Orders Accepted. We Deliver.

ASK FOR OUR CASE PRICE OF YOUR BRAND

Add 2% State Tax

Quality House
104 So. Clark St.
State 1166

Bottled in Bond OLD FITZGERALD

OLD FASHIONED but still in style
100 PROOF KENTUCKY STRAIGHT BOURBON WHISKEY
STITZEL-WELLER DISTILLERY, INC., SHIVELY, KENTUCKY

Years of working together as a co-ordinated unit enable the Chicago Tribune's Washington correspondents to assemble for you each day a highly readable, comprehensive picture of what has happened and is happening.

THE HICKEY-FREEMAN LABEL HERE EXCLUSIVELY IN CHICAGO

"KEEP THE QUALITY UP"

Hickey-Freeman

not only lived up to that famous slogan of theirs . . "keep the quality up" . . all through the grim, difficult war years . . but, in many cases, they even bettered the quality in their customized clothes. Of course, you couldn't expect them to do anything about bettering the quantity . . or even approaching it. But quality . . that's different . . there's as much or more of it than ever in these famous clothes. That's why we say, *"pay a trifle more to get a lot more"*

Hickey-Freeman suits, $70 to $100—2nd floor

Hickey-Freeman topcoats and overcoats, $72.50 to $200—6th floor

MAURICE L ROTHSCHILD
State at Jackson

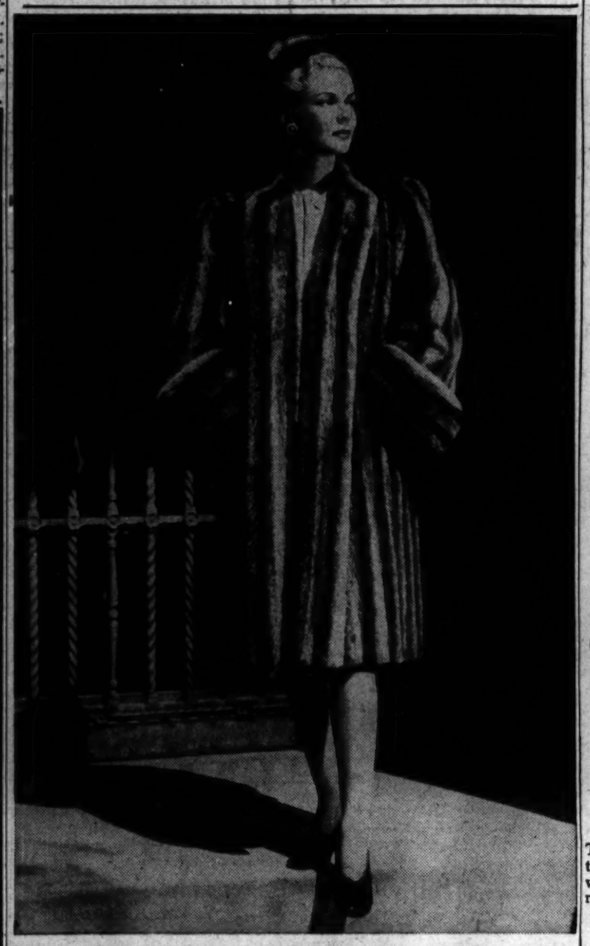

MINK DYED MUSKRAT

Wear it anywhere and you'll look quite perfect! Made of long wearing thickly furred backs. Deep-cuffed or push-up sleeves and tuxedo front.

$265
plus federal tax

OUR GUARANTEE: *We will refund your money if you can find fur coats of equal quality at prices lower than ours*

John T. Shayne
michigan avenue at randolph

BUSCHS
New DIAMOND & WATCH *Values on Easy Kredit*

Buschs' stocks are most complete with finest quality diamonds, nationally advertised watches, and other jewelry, offered to you at lowest prices on easiest kredit.

MILITARY Shockproof Watch
$14.85
On Easy Kredit

Radium Dial and Hands

A great watch value. Sturdy, dependable, shockproof Medana watch with radium hands and dial and neat size. Fine watch for servicemen and anyone who gives a watch hard wear. No. 15.

Use Our Confidential Easy Kredit

12 DIAMOND Bridal Pair

$97 For Both
$1.25 Weekly
With Down Payment
Twelve genuine diamonds are in these beautifully matched 18-k white or 14-k natural gold bridal rings. No. 79.

Perfect

$39.50
$1.25 Weekly
With Down Payment
Genuine Perfect diamond in this latest style ring of 18-k white or 14-k natural gold. Ask for No. 93.

See These and Other Specials In Our Windows

BENRUS
Natural Gold Color
$33.75 Choice
$1.25 Weekly
With Down Payment
Your choice 17-jewel ladies' or gents' 15-jewel Benrus watch. Small size 10-k natural rolled gold plate cases. Ask for No. 33.

Ladies' 17 Jewels

Immediate Delivery—No Carrying Charge
All Prices Include Federal Tax

Downtown Loop Store Open Monday and Saturday Evenings
Oak Park, Lincoln, Englewood & Gary Stores Open Thursday and Saturday Eves.
Evanston Store Open Monday and Thursday Evenings

BUSCHS
KREDIT JEWELERS-OPTICIANS
Loop Store 37 E. Madison and Wabash
ENGLEWOOD STORE 6343 S. Halsted St. Between 63rd & 64th
OAK PARK 1141 Lake St. at Marion
LINCOLN & BELMONT 3258 Lincoln Ave. Opposite Montefiore
EVANSTON STORE 1624 Sherman Ave. Near Church St.
GARY STORE—629 Broadway Between 6th & 7th

RUPTURED?

New Patented DOBBS TRUSS IS SANITARY (Can Be Washed)
STRAPLESS
BELTLESS
BULBLESS

It holds the muscles together with a soft concave pad. Keeps Rupture tightly closed at all times while working, lifting, walking or swimming. Light weight, touches body in but two places. CANNOT SLIP. Reason should teach you not to place a bulb or ball in opening of rupture which keeps muscles spread apart.

SINGLE, $10—Free Examination—DOUBLE, $15
DOBBS TRUSS CO.
Free Demonstration—No Obligation
5 N. Wabash Ave., Suite 812
Phone FRAnklin 3874 Hours: 10 to 6 Daily

Chicago Daily Tribune
THE WORLD'S GREATEST NEWSPAPER

Vol. CIV. Friday, Sept. 14 No. 231

Published daily except Sunday at Tribune Tower, 435 North Michigan avenue, Chicago 11, Illinois.

The Tribune company, publishers.

MAIL SUBSCRIPTION PRICES.

Mail subscription prices in Illinois (outside Chicago), Indiana, Iowa, Michigan, and Wisconsin: Daily Tribune only, $5.00 per year; with Sunday Tribune, $12.50 per year.

Zones 3 and 4, in states other than Illinois, Indiana, Iowa, Michigan, and Wisconsin: Daily Tribune only, $7.50 per year; with Sunday Tribune, $15.00 per year.

Zones 5, 6, and 8 inclusive, Canada and Mexico: Daily Tribune only, $12.00 per year; with Sunday Tribune, $19.50 per year.

Foreign: Daily Tribune only, $25 per year; with Sunday Tribune, $42.00 per year.

Entered as second class matter, May 16, 1903, at postoffice at Chicago, under the act of March 2, 1879.

EXPECT INQUIRY ON BOTTLING OF PACIFIC FLEET

Navy Policy May Come Under Fire at Quiz

BY WALTER TROHAN
[Chicago Tribune Press Service]

Washington, D. C., Sept. 13—The congressional investigation of Pearl Harbor is expected to bring an airing of the American naval policy in the Pacific, with debate of the wisdom of concentrating the American fleet first on the west coast and then on Hawaii.

The American fleet was started westward to the Pacific during World War I. by President Wilson and finally was sent by President Roosevelt in 1940, to Pearl Harbor, where it was to meet disaster.

The creation of a separate battle fleet in the Pacific was announced in June, 1919. At the time it was explained that "possibly the paramount" reason for stationing a strong fleet in each ocean was to stimulate a spirit of rivalry within the service, and thus to promote the efficiency of the navy as a whole.

Political Motive Seen

This explanation provoked discussion within and without the navy. It was widely contended that the division weakened rather than strengthened the fleet. It was cynically suggested that a considerable portion of the fleet was sent to the west coast to make votes for the Democratic party in the 1920 Presidential campaign.

It was also noted that the ulterior motive of the creation of a Pacific fleet was probably to put pressure on Japan, whose star was then rising with the acquisition of the mandated islands.

By the end of 1919 the United States had assembled a fighting fleet numbering 200 units in the Pacific, a force almost as large as the entire Japanese fleet of that day.

Early in 1921 the Atlantic fleet was sent to the Pacific to join the Pacific fleet in maneuvers. In June of that year, after the Republicans had come to power, it was announced that it had been decided on the advice of naval authorities to station most of our fighting ships in the Pacific permanently in southern California.

Moved by Adm. Reeves

The American fleet was first taken to Pearl Harbor by Rear Adm. Joseph M. Reeves in 1936, when he based the fleet on that base during the 1936 fleet maneuvers. Up to that time Pearl Harbor was nothing more than a garrison. Only a few vessels were stationed there permanently.

Reeves, who was the first admiral to take the fleet to Pearl Harbor, later served on the board of inquiry into the naval disaster presided over by Justice Roberts of the Supreme court. The so-called Roberts report recognized that there were diverse views respecting the basing of the entire fleet at Pearl Harbor and stated: "We feel that the national policy in this matter is one that has been settled by those responsible for such decisions and that it is not within our province."

In 1939 the fleet shifted its war games from the west coast to the Caribbean in what was regarded as a gesture of warning to Hitler and Mussolini that the United States would stand behind the nations opposing their ambitions. While the fleet was on the east coast it was planned to hold a grand review in connection with the New York world's fair.

Ordered Back to Pacific

On April 16, 1939, the fleet unexpectedly was ordered back to the Pacific without explanation. It remained at San Diego until January, 1940, when it proceeded to Hawaii for war games. On May 7, 1940, the navy announced the fleet would remain at Pearl Harbor indefinitely.

Between the dash from the Atlantic and the basing of the fleet at Pearl Harbor, Britain had gone to war. Three days after the announcement that the fleet would have its headquarters at Hawaii Churchill became prime minister.

Churchill himself is authority for the statement that the arrangement for the United States fleet to patrol the Pacific was relied upon by him for the protection of British interests in the western Pacific against Japanese aggression. He told the house of commons that he discussed with President Roosevelt in the Atlantic conference of August, 1941, where it was agreed the United States "even if not herself attacked, would come into the war in the far east and thus make final victory assured."

Admiral Opposes Policy

At the time the fleet was based in Hawaii Adm. James O. Richardson was commander in chief of the fleet. He refused to keep the fleet bottled up in Pearl Harbor, keeping it employed in maneuvers. Honolulu merchants protested this policy because it lost them the patronage of members of the fleet.

At this time the administration began separating large units of the fleet from the main body for Atlantic convoy duty, which was described then as only a naval patrol. An Atlantic squadron consisting of a few small vessels had been created to meet difficulties arising from the Spanish civil war.

The Atlantic forces rapidly grew so large that a separate Atlantic fleet was created. Adm. Richardson resigned as commander in chief of the fleet after protests to President Roosevelt failed to halt the raiding of his Pacific forces. He was succeeded by Rear Adm. Husband E. Kimmel, who was in command when the Japs struck. Kimmel did tie up the fleet in the harbor.

F. D. R. Policy Assailed

The Roosevelt navy division policy was widely criticized in naval circles. Capt. W. D. Puleston, in his book, "The Armed Forces of the Pacific," wrote in 1941:

"Until the two ocean navy is completed the navy should be concentrated in one fleet and kept in one ocean. At their present strengths the Pacific and Atlantic fleets would need to be brought together before undertaking a major campaign in either ocean."

County Building Children's Room

Judge Edwin Robson serving milk to Yetta Berman, Ronald Arunno, Stanley Trudzinski, and Timothy McKeever (left to right) in new children's play room on 11th floor of the county building.

Opening Marred

Judge Edwin A. Robson of Superior court, co-sponsor with Henry Sonnenschein, court clerk, of a divorce court nursery on the 11th floor of the county building, formally opened the nursery yesterday by solemnly handing glasses of milk to four bewildered children. The children drank the milk, and watched interestedly while Jack Olitsky, 32, of 1819 S. Ridgeway av., who had just been ordered to pay $15 a week child support, tottered into the room and fainted into the arms of Deputy Bailiff Joyce Plazek. Then they returned to playing with the rocking horse and other toys provided by Judge Robson.

BLIND, HE WINS BRIDE BY BRAILLE ACROSS OCEAN

BY JAMES SLOAN
(Picture on back page)
[Chicago Tribune Press Service]

LONDON, Sept. 13—Love may be blind, but Cupid needs no sight to make a match. This will be proved next month by a 44 year old blind British war worker when he takes as his bride a sightless American girl whom he wooed and won in a trans-Atlantic Braille romance.

Tonight the little town of Biggleswade, 30 miles northwest of London, buzzed over the surprise announcement from the United States that one of its favorite sons, Christopher Marsom, is going to be married. Almost every one in Biggleswade knows Chris, but they didn't know he was romancing with Mary Mansfield, 33, of Colorado Springs, Colo.

They've had a sympathetic interest in Chris for a long time, ever since 30 years ago, when as a boy of 14 he was blinded but didn't let it keep him from becoming one of the town's hardest workers.

First Word of Romance

Now they're happy to hear that Chris will take a bride in the little church across the street from the North Hill postoffice where his mother's been post mistress for many years. Announcement that Miss Mansfield, an honor graduate of a Colorado college, who has run a newspaper stand in Colorado Springs, was ready to sail Saturday from New York was their first news of the romance.

Marsom hopes the wedding will take place about three weeks after Miss Mansfield's arrival. His mother revealed that Christopher was trying to find a house.

Declaring that she believed her future daughter-in-law was "a very charming, well educated girl," Mrs. Marsom said that her son kept all his fiancee's letters. Typed, with the Braille lettering punched out on thick manila paper, they filled a trunk in an upstairs room of her thatched cottage and postoffice, she said.

Engaged After 3 Years

Marsom's sister explained how the romance started. "It was 10 years ago," she said, "that my brother wrote Miss Mansfield in connection with an article he'd contributed to the Braille magazine she was editing. Since then they've been writing to each other almost weekly. They became engaged after three years and planned to marry in 1939, but the war intervened and Miss Mansfield was not able to get permission to travel until now. They've never met, but love found a way."

Chris lost his sight after being kicked in the head by a horse. His mother helped teach him carpentry and he has built many henhouses and small buildings on farms near his home. With the outbreak of war he got a job in a plant at Luton making electrical devices.

LET OTHERS DO WORLD POLICING, SENATOR URGES

Cincinnati, O., Sept. 13 (AP)—Sen. Johnson "[D., Colo.] tonight proposed that the job of policing Germany and Japan be left up to Europeans, Chinese, and Russians.

He said in a radio talk that he would like to see 10,000 American observers stationed in the axis countries "to keep us fully posted on what goes on" but "other than that we ought to keep out of Germany and Japan."

He said "American militarists cannot give up their greatest passion—conscription" and "are begging for two more years of it . . . beyond the next election." He said the conscriptors contend that each man drafted will permit a battle-scarred veteran to come home and added:

"That allegation is a fraud and a humbug. On Sept. 1, 1945, four months after the collapse of Germany, there were still 12 million men in the armed forces."

14,000 JAPS GIVE UP TO AUSSIES IN NEW GUINEA

SYDNEY, Australia, Sept. 14 [Thursday]—(AP)—Lt. Gen. Adachi, commander of the Japanese 18th army in New Guinea, today surrendered his 14,000 troops to Maj. Gen. H. C. H. Robertson, commander of the 6th Australian division.

It was the second surrender accepted by Gen. Robertson in two days. The first was at Wewak.

MARCH OF DEATH MARINE HELD BY JAPS LIBERATED

Marine Pvt. John S. Kliss Jr., 34, a survivor of the march of death on Bataan, has been liberated from the Fukuoka prisoner of war camp on Honshu and has reached Guam on his way home, the navy department last night informed his father, who lives at 2417 W. 21st pl.

Pvt. Kliss is one of 12 Chicago area prisoners listed in a radiogram sent to Col. R. R. McCormick, editor and publisher of THE TRIBUNE, by Maj. Achille C. Tisdelle on Dec. 10, 1944, from another Japanese camp at Omuta, Kyushu, where they then were held. The radiogram, which Maj. Tisdelle said the Japanese permitted him to send, was not received by THE TRIBUNE. Maj. Tisdelle recently was liberated from a prison camp at Mukden, Manchuria.

Parents of several of the others listed in the Tisdelle telegram reported they received yesterday Japanese government postal cards stating that their sons were held in Philippine Island prison camps.

Hasn't Forgotten

[Associated Press Wirephoto]

Ensign Jimmy Mullins getting welcome from Louise Johnson.

Washington, D. C., Sept. 13 [Special]—When Ensign Jimmy Mullins of Fort Worth, Tex., arrived here today by air transport command plane after spending the last three and a half years in a Japanese prison camp, he grinned and said, "It's been so long I don't believe I know how to kiss a pretty girl."

The remark was heard by Miss Louise Johnson of Asheville, N. C., an ATC information clerk, who volunteered to be a welcoming committee of one. That's how Ensign Mullins learned he hadn't forgotten how to kiss a pretty girl.

YANGTZE MINES DELAY RELIEF OF SHANGHAI YANKS

BY JOSEPH HEARST
[Chicago Tribune Press Service]

ABOARD U. S. S. ROCKY MOUNT OFF SHANGHAI, China, Sept. 14 [Friday]—American mines laid in the channel of the Yangtze river by United States bombers before the Japs surrendered today prevented units of the United States 7th fleet from getting into Shanghai to remove liberated prisoners and internees.

More than 24 warships that expected to steam up the Hwangpoo river and tie up at Shanghai for the first time in nearly five years have been cruising slowly outside the mined area while American and Japanese minesweepers work overtime trying to clear the channel.

Today Adm. Kinkaid, commander of the 7th fleet, said he hoped to be able to get into Shanghai within the next 48 hours either thru the usual channel or by a roundabout alternate route.

This morning, the Rocky Mount and other ships anchored in the estuary of the Yangtze. Rear Adm. Clarence T. Joy, who reportedly is slated to command the reestablished Yangtze river patrol, came aboard to confer with Kinkaid about the mine situation.

Kinkaid said it was not yet known how many of the estimated 10,000 prisoners and internees in the Shanghai area are American citizens.

Three Japanese minesweepers with American prize crews aboard are aiding the force of more than a score of American sweepers in the work of clearing the channel. The principal minefield lies across the mouth of the Hwangpoo where it enters the Yangtze and across the Yangtze just above the confluence of the two rivers. Thirty mines were exploded yesterday and it was estimated there still are 60 American and 50 Jap mines in the channel.

NOW OPEN
EVERY DAY
Our usual excellent food and service
THE CORONA
Harry E. Moroni
Rush St. and Grand Ave.
Whitehall 9288

BETTER ENGLISH
PUBLIC SPEAKING
Learn to conquer fear, speak fluently, rise above the crowd, sell your ideas to others, prepare for success now!
J. MANLEY PHELPS
PHELPS SCHOOL OF SPEECH
185 N. Wabash Ave. Central 2620

FINE CLOTHES for MEN
Gentlemen's Imported
HAND CLOCKED
LISLE HOSE
Extra Fine Gauge
3.00
THESE extra-fine gauge hose look trim . . . fit comfortably. Black . . . Navy or Beige with fine hair-line horizontal stripe.
A STARR BEST
ESTABLISHED 1902
11 to 15 NORTH WABASH AVENUE
Just North of Madison Street

An Outstanding Remodeling Service for
Old Fur Coats

Max Feuer, a leading Chicago fur stylist, provides an outstanding way of adding years of new beauty to your old fur coat. This special service includes: remodeling, repairing, refitting, recutting, cleaning, glazing, seam reinforcing, new loops, buttons, and even storage and insurance!
All for $22.50
Extra charge for new material
Phone Dearborn 3626 for Bonded Messenger
Feuer Fur Co.
162 N. State St. 2nd Floor
Open Monday to 9 P. M.

the Lytton Look "RIGHT" for Fall Sportswear

Zero King Suede Jacket

Soft pliable suede in a rich brown color. Well tailored, comfortable and free from bulk—allowing plenty of freedom for arms. It sports a colorful, all wool plaid lining. $25

Third Floor Sports Circle, Chicago
Also Evanston, Oak Park, Gary

THE HUB
Henry C. Lytton & co.

Mandel's

Brilliant, flattering fuchsia or aqua bodice . . . fashionable, concealing peplum . . . slim black silhouette. Rayon crepe. Sizes 12-18. 16.95

it's a secret in this smart peplum dress from our Maternity shop-

MANDEL BROTHERS
Maternity Shop . . Fourth Floor . . State

This new BOND lightweight keeps you mirror-happy

First look—*swell!* Six months later—*still swell!* Expensive fur-felt does it—gives your *Bond* Fall hat that rakish air. *And then keeps it that way!* Bond's master-hatter does *his* bit of magic with the brim width just right *for you.* Another neat trick for good looks. Now—take a good look in the mirror. No wonder so many men are breezing into Bond's for their new hats. *Pearl grey, light tan, horizon blue, chestnut brown* 5.00
Dunlap Lightweights 6.50

Bond
65 W. MADISON STREET
Open Monday, Thursday and Saturday Evenings
WABASH AT MONROE
Open Monday and Thursday Evenings
6339 S. HALSTED ST.—3250 LINCOLN AVE.—OAK PARK, 1133 LAKE ST.
Open Thursday and Saturday Evenings

Veterans

LYTTON'S are happy to say Welcome Home! . . . and to give you these two items of practical use in your return to civilian life.

A POCKET-SIZE BOOKLET of 22 pages containing useful information on the seven most important subjects affecting your new civilian status.

WALLET-SIZE HOLDER with full color replicas of your ribbons, stars and clusters—exactly the way they appear on your uniform! Also space for pertinent facts about your record in the service.

Sports Circle, Third Floor, Chicago Store.
Also Evanston, Oak Park and Gary

THE HUB
Henry C. Lytton & co.

BIG 5 MINISTERS TAKE NIGHT OFF FOR COCKTAILS

Palace Gets Hot Water; Molotov Brings Guards

BY WILLIAM FULTON
[Chicago Tribune Press Service]

LONDON, Sept. 13—The Big Five foreign ministers took the day off from their labors of drafting a peace for Europe and tonight attended a gay cocktail party in the palace of Westminster, where Britain's Foreign Secretary Bevin was host.

Principal guests of honor were American Secretary of State Byrnes, Russian Foreign Affairs Commissar Molotov, French Foreign Minister Georges Bidault, and Chinese Foreign Minister Wang Shih-chieh. The guest list was swollen to 300 with other members of the delegations, visiting ambassadors, and their ladies.

Chats with Attlee

Molotov was accompanied by an interpreter and a half dozen plain clothes soviet detectives armed with pistols, guests reported. This didn't keep Prime Minister Attlee and his wife from talking with the soviet diplomat, and later Bevin and Byrnes stopped for a chat with him.

The diplomatic set gathered in the royal gallery beneath paintings of British victories at Trafalgar and Waterloo. Thirst quenchers included cocktails, aged whiskies, and fine wines. Heaps of sandwiches, cakes, salads, and desserts were consumed during the evening.

It was reported the ingenuity of the lord great chamberlain's department was taxed because the royal gallery, where the king traditionally opens parliament, had never been used for such a party. But the déparement, with the help of the ministry of works, managed to muddle thru. Tables and chairs were commandeered from the house of lords restaurant and special hot water plumbing was installed.

Documents Translated

The five ministers held no meeting today because the numerous documents they had brought had to be translated into Russian, French, Chinese, and English. However, their deputies had an afternoon session, with James C. Dunn, assistant secretary of state, sitting in for Byrnes. A peace treaty with Italy was the first item on the agenda.

[A New York Times dispatch from London said that, altho there was no indication that the soviet union had yet had occasion to voice its concrete demands at the five power conference, it was reliably reported last night that these will almost certainly include the grant to Russia of a port on the Red sea, cession of Trieste to Yugoslavia, and cession of southern Tyrol to Austria.]

Questions on revision of boundaries and acquisition of territory at the expense of Italy were discussed by Byrnes when he met King Peter of Yugoslavia and Archbishop Damaskinos, regent of Greece. He also talked with Herbert V. Evatt, Australian minister of external affairs. Damaskinos tonigh. visited King George of Greece, who is living in virtual exile here.

When the council resumes its scheduled discussions tomorrow on the drafting of a peace settlement for Italy Byrnes will have at hand Arthur Bliss Lane, ambassador in Warsaw; Robert Patterson, ambassador in Belgrade; Maynard Barnes, minister in Sofia; and Burton Y. Berry, American representative on the allied control commission in Bucharest. They arrived by plane today.

Steel for State St. Span Not Expected Till April

Steel to complete the State st. bridge is not expected to reach the site of construction before April, Stephen Michuda, city bridge engineer, told the council committee on motor fuel tax yesterday. Michuda said confusion in the steel mills, resulting from the change from war to peace production, is responsible.

Japs to Purge Texts of Hate; Germans Await U. S. Books

BY ROBERT CROMIE
[Chicago Tribune Press Service]

TOKYO, Sept. 13—Elimination of all military influence from Japanese schools will be effected as quickly as possible, Tamon Maeda of the ministry of education, said today.

Maeda, a former official of the league of nations, asserted that the most urgent need is revision of textbooks to remove war time propaganda that was designed to foster distrust and dislike of the allied powers and to promote a militaristic spirit.

He added, however, that shortage of paper and printing facilities might necessitate using old texts, with undesirable portions deleted, until new ones could be provided.

Order Schools Reopened

The schools have been ordered reopened, but this is difficult because of a shortage of buildings.

Maeda said 4,097 schools were destroyed by bombing out of 38,378 thruout the country. In addition 763 students were killed and more than a million school children dispersed thru the country as an air raid precaution, he claimed. Of those schools listed as destroyed 20 are universities, 80 are colleges and 15 are high schools. The remainder are teachers' training schools.

Shortage of Teachers

At present there is a shortage of teachers which will be remedied as soon as they are demobilized. Their salaries are low in comparison with other professions.

Maeda said that more than 95 per cent of Japanese children go to school and that there is virtually no illiteracy.

Asked whether modernizing the educational system might conflict with traditional amily customs, he expressed the belief that it could be harmonized easily with the traditional customs of Japan.

Maeda, when the Japanese attacked Pearl Harbor, was in New Ycrk as a representative of the Japanese library of information, but was repatriated.

BY HENRY WALES
[Chicago Tribune Press Service]

BERLIN, Sept. 13—One hundred and twenty thousand American textbooks, comprising the first three volumes of arithmetic and the first, second, and third readers are being shipped to Berlin for the instruction of school children.

The books will replace nazi literature in the allied effort to deindoctrinate the youngsters of their Hitlerite precepts. Some schools are planning to make bonfires of their old books as soon as the American editions arrive.

Adopt Russian Plan

Col. Frank Howley of the Berlin command, former Philadelphia, Pa., advertising man, describing today's Kommandatur [command post] meting, said:

"The American proposal to close the schools during the winter to reindoctrinate the faculties with democratic principles was voted out today and the Russian plan to close the schools during October for this purpose, adopted. Since it is realized the schools must close this winter because of the lack of fuel, the Americans preferred to await that period to instruct the teachers. It is not decided whether German anti-nazis or American, British, French, and Russian officers will deliver the course lectures to teachers but that is being worked out now."

Milk Increase Denied

Howley said that the burgomeister was trying to place school classes part time in factories during the freezing months so the children would be warmed by the machinery while learning. The allied kommandature refused the burgomeister's plea for an increase in the milk ration to give children 9 to 14 years old and some hospital patients a cup of milk daily.

Gen. Gorbatov opposed the request on the ground that many Russian children lack milk and the Germans cannot expect to fare better than their victors.

AIDS OF HITLER HELP U.S. BUILD PICTURE OF HIM

BY SIGRID SCHULTZ
[Chicago Tribune Press Service]

WIESBADEN, Germany, Sept. 13—In the little town of Ober Ursel, near Frankfort, American officers today are gathering every bit of information they can about Adolf Hitler. Their painstaking investigations will be used in identifying the former fuehrer if he is ever found—dead or alive.

In a prison camp under the direction of Brig. Gen. Edwin L. Sibert, chief intelligence officer of the United States occupation forces, hundreds of men who helped Hitler are being questioned. Included are four of Hitler's doctors.

Tells of Injections

Fat, genial, but crafty looking Dr. Theo Morell, who admits pepping up Hitler's energy with injections of ervitin, described the physical characteristics of his patient. He talked in competition with Dr. Karl Brandt, his erstwhile hated rival who accompanied Hitler on all his trips and lived in quarters especially built for him and his body guard on the grounds of the Berlin chancellery to remain within easy reach of the fuehrer.

Another specialist whom Hitler consulted frequently, Dr. Hasselbacher, added his information, and an ear specialist, Dr. Erwin Giesling, who was taken prisoner near Bamberg, provided the latest data on the fuehrer's health, since he treated Hitler for an ear injury which he suffered during the attempt on his life July 20 last year.

Believe Hitler Is Dead.

All these doctors believe Hitler is dead. They claim that his nerves were so shattered when they saw him in April that he could not have survived the German collapse. The Americans expect that soon Hitler's dentist will join the group and provide additional information.

X-rays taken when Hitler suffered from sinus trouble also are in the posession of the Americans who hope that the dentist will help them recover a little black box which he carried off from Berlin with X-rays of Hitler's teeth and those of Eva Braun and the fuehrer's chief lieutenants. A complete memorandum on Hitler as seen from a medical point of view is being worked out.

REDS SET LOSS FROM GERMANS AT $108 BILLION

MOSCOW, Sept. 13 (AP)—German armies which ravaged Russia both in offensives and retreat caused economic losses totaling 679 billion rubles, based on 1941 price levels, the soviet government said today.

[In London the soviet monitor said this would be equal to $108,640,000,000.]

The report was issued by the state commission for investigating German damage against the soviet union during four years of war.

Damage to state enterprises was estimated at 279 billion rubles, to collective farms at 181 billion rubles, to rural and urban civilians at 192 billion rubles, and to coöperatives, trade unions, and other public organizations at 19 billion rubles.

Translated into establishments destroyed these figures meant the total or partial loss of 1,700 towns and more than 70,000 villages.

Listed as ruined by fire or otherwise were 6 million buildings, which deprived 25 million Russians of homes.

REVEAL PLANE GUIDED BY RADIO USED AS TARGET

Dayton, O., Sept. 13 (AP)—A pilotless, radio controled target plane helped train B-29 gunners to become the scourge of the Jap air force, the air technical command at Wright field disclosed today.

The target ship also is used by anti-aircraft ground crews to sharpen their aim and by the navy in its training program. The ATSC said in a now-it-can-be-told announcement.

The radio ship has a wing span of 11½ feet and its 22 horse power motor gives it a speed of 140 miles an hour. It can swoop, dive, and simulate flight actions to evade fire.

The takeoff is by catapult. After launching, the target ship is radio-controled. Landing is made by parachute, released either by the control operator or as a result of damage from hits.

WOMEN OF FRANCE WILL GET SMOKES AGAIN, THANKS TO U.S.

[Chicago Tribune Press Service]

PARIS, Sept. 13—French women, to whom the state tobacco monopoly has denied cigarets since rationing started in 1941, will receive a ration of two packages a month starting in December, the finance ministry announced tonight. Starting next month the cigaret ration for men will be increased from six to eight packs a month, with further increases probably early next year.

The finance ministry's announcement said a factor permitting an increase in cigaret rations was the 16,433 tons of tobacco received from the United States between March and August. This will be blended with domestic tobacco to bring the quality back up to the pre-war level.

Production of tobacco in state factories was expected to reach 3,300 tons this month as compared with 4,200 tons before the war, and 875 tons a year ago.

YANK ACCUSED IN TOKYO HATES JAPS, SAYS DAD

Ogden, Utah, Sept. 13 (AP)—Mark Lewis Streeter, an American detained in Japan for questioning on orders of Gen. MacArthur, hated Japs, his parents said today. Streeter, captured at Wake Island while working for a contractor, was accused of making propaganda broadcasts for the Japanese.

His parents, Mr. and Mrs. George C. Streeter, told reporters their son is a former marine, a veteran of World War I. "If he did anything for the Japs he did it with a bayonet at his back," they said, adding. "If Mark was working for the Japs they would at least have fed him."

His father said Mark's real purpose was to help the United States war effort and to aid other prisoners. Mrs. Mark Streeter also lives here.

REPORTS $163 FRAUD

Roy Jochum reported to police that he paid $163 yesterday to a fake whisky collector who called at his home, 928 Winona av., and said he had delivered whisky to Jochum's tavern at 1100 Almaite st.

Remember Your Hero this Victory Christmas!

BUY NOW . . . MAIL EARLY
SEPT. 15-OCT. 15 FOR CHRISTMAS

A Gift He'll Get in Perfect Condition
★
Packed in Tin Cans

Mrs. Steven's

Servicemen's Gift Package

Contains 10 oz. can of Fancy Salted Nuts (no peanuts), a 24 oz. can of Chocolate Nut Fudge and a 16 oz. can of delicious light Fruit Cake . . . all the good things he'll enjoy . . . ready to send in an approved mailing carton.

$3.75

Mrs. Steven's Candy Shops

What's the Name?

It's an Indian tent, conical in shape, and made either of skins or cloth. The name is... *see below* [1].

It's a light helmet popular in the tropics, and usually made of pith. The name is... *see below* [2].

It's a delightfully smooth whiskey, found in most places where good things are appreciated. Those who serve it do so with satisfaction; those who drink it do so with pleasure.

the name is...

KINSEY
the unhurried
WHISKEY
Blended with "know-how" since 1892

[1] The name is Tepee. [2] The name is Topee.

A Blended Whiskey • 86.8 Proof, 65% Grain Neutral Spirits • Kinsey Distilling Corp., Binfield, Pa.

FRIDAY AND SATURDAY at HILLMAN'S

BOTTLED-IN-BOND STRAIGHT KENTUCKY 4½-YR.-OLD BOURBON 3.93 FIFTH
Smooth-mellow and full-bodied straight whiskey. Limit 2.

PARK & TILFORD "Private Stock" A BLEND OF STRAIGHT WHISKIES 3.93 FIFTH
Perfectly blended whiskies, all over 4 yrs. old.

HILLMAN'S
5 Complete Liquor Departments
SEARS LOOP STATE & VAN BUREN | SEARS N. W. CICERO & IRVING PARK | SEARS ENGLEWOOD 63rd STREET Corner HALSTED | NORTH LOOP 28 W. WASHINGTON
NORTHTOWN: DEVON & ARTESIAN 1 Blk. W. of Western

KING BLACK-LABEL BLENDED BOURBON 5th 3.84
IMPERIAL "BLEND" 5th 3.37
"BLACK GOLD" BLENDED BOURBON WHISKEY 3.49 FIFTH PT. 2.19
GILBEY'S LONDON DRY GIN 90 PROOF 3.15 FIFTH Case 37.80
'P M' DE LUXE BLENDED BOURBON WHISKEY 5th 3.49
SEAGRAM "ANCIENT" GIN 5th 3.58
PUERTO RICAN RUMS "BRUGAL" AND OTHER WELL KNOWN BRANDS 2.29 FIFTH Case of 12 • 3 BOTTLES FOR 6.75 26.75
CALVERT RESERVE BLENDED WHISKEY 3.90 FIFTH CALVERT SPECIAL, 5th 3.46
FAMOUS FRENCH MARTELL IMPORTED COGNAC 8.75 FIFTH French import, bottled before the war. 86 proof.
VIRGINIA DARE RED OR WHITE WINE . 5th 94c
DUBONNET VERMOUTH SWEET OR DRY 5th 95c

HILBRAN WINES ★
HILLMAN'S FAMOUS "HILBRAN" CALIFORNIA WINES
• PORT • SHERRY • ANGELICA • MUSCATEL • AND TOKAY
FIFTH 96c
GALLON . . 3.99
½ GAL. JUG 2.19
"Hilbran" sweet wines noted for fine quality.

RIGHT RESERVED TO LIMIT QUANTITIES

Readers of the Chicago Tribune are best informed about events in Washington and thruout the world because they read the dispatches of seasoned correspondents who know how to get at the real facts of the news and who write from the American viewpoint.

CROSSWORD PUZZLE

ACROSS
1. Vocal defect
5. Dish of greens
10. Store
14. American lake
15. Situate
16. Ancestral offering [Hindu]
17. Trucks
18. Slander
19. Portent
20. Naive girl
22. Grating
24. Rotate
25. Liver secretion
26. Japanese game
29. Cuddle
33. Collection of facts
35. Withdrew formally
38. Ancient bronze
39. Free from
40. Metal
41. Small rug
42. Swamp
43. Nonappearance
47. Night before
48. Nasal explosion
50. Book
52. Property
54. Small room
55. Poise
58. Upholstered footstool
62. Redact
63. Custom
65. Persia
66. Occasion
67. Musical exercise
68. Feminine nickname
69. Sky phenomenon
70. Tear to pieces
71. Otherwise

DOWN
1. Son of Jacob
2. Persia
3. Chant
4. Spanish coin
5. Great display [colloq.]
6. Foreign
7. Scientific workroom
8. Bitter
9. Light woolen fabric
10. Slight inclines
11. Prefix meaning "half"
12. Unprotected
13. Throe
21. Sisters
23. Snow vehicle
26. Dresses
27. Strong-flavored plant
28. Insignia of office
30. Calmed
31. Abandon
32. Chemical compound
35. Lettuce
36. Before
37. Study
43. Call to prayer
44. Seats
45. Made
46. Snakelike fish
49. Beetle
51. European clover
53. Demise
54. Scold
55. Wagers
56. Mine entrance
57. South American city
59. Spoken
60. Felines
61. Joint
64. Fruit envelope

Puzzle of Thursday, September 13, Solved

C	O	A	L		C	A	R	E	D		S	P	O	T
A	L	O	E		C	L	I	F	F		E	S	T	O
R	I	S	E		R	E	C	U	S		P	A	S	E
P	O	T	E	N	T		A	D	I	T		N	E	T
				E	R	R		E	R	A	S	E	R	S
T	R	A	C	T	A	T	E		S	E	A			
A	R	C	H		L	A	V	E	C		W	E	P	T
A	P	E			P	E	A		O		I	R	I	S
P	E	S	T		B	E	N	D	S		S	A	L	E
			W	A	R		T	E	C	T	O	N	I	C
D	E	V	O	T	E	D		S	T	A	L			
A	V	E		B	A	L	E		U	P	S	E	T	S
T	A	S	T	E		C	I	T	E		F	O	O	D
E	G	O	I	S		E	V	O	K	E		P	O	P
S	E	E	D			A	P	I	A			S	P	E

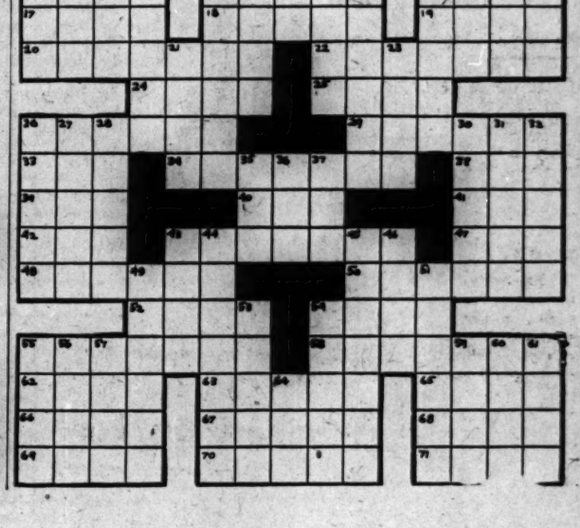

Mandel's Store Hours Today—9:45 A. M. to 5:45 P. M.

Sunburst Tucks

dress up your high-tie blouse

The perfect feminine complement to your fall suit . . . this soft-styled blouse of lovely Candella rayon crepe. Pink, beige, aqua or lime. Sizes 12-18.

11.95

Mail Your Order or Call State 1500

Sportsway . . Third Floor . . Wabash

MANDEL BROTHERS

AUTOISTS' HOPES PUNCTURED IN ARMY TIRE SALE

Spare Rubber Will Fit Planes, Trucks

Ban Quality Tires

Washington, D. C., Sept. 13 (AP)—Tire manufacturers are to be limited to one quality of tire in each size, the war production board announced today. The agency said this war time restriction is being retained in order to assure maximum production. The permitted tire is described officially as "100 level." No premium grades and no tires of lower than standard quality may be produced. All types of tires will continue to be made with black sidewalls only. Manufacturers are being released from government control as to the size of tires they make.

BY WILLIAM STRAND

(Picture on back page)

[Chicago Tribune Press Service]

Washington, D. C., Sept. 13—The first of the army's huge stockpile of surplus tires and tubes will go on sale to the public later this month but the event will have little meaning for the average motorist, it was learned today.

Rationing will continue to govern the sale of the additional rubber to civilian drivers, according to government officials, and only a portion of the tires no longer needed for military use will be found suitable for ordinary passenger vehicles. Others are of the heavy duty variety in sizes for trucks and construction equipment.

Some are odd sizes such as for airplane wheels with little prospect of civilian demand, the lists show, while others were specially made in this country to fit wheels of British vehicles which have no American counterpart.

Meanwhile, the army and navy have announced they are preparing to begin disposal of 120 million dollars worth of unneeded war articles in the civilian market within the next few weeks. The navy's portion, 99 millions, includes 6 millions worth of automobile tires and tubes which can be expected to relieve the woes of the motoring public somewhat.

Lumber and Canned Goods

Other items which the navy is releasing include lumber and building material, valued at 26 millions; textiles, 20 millions; canned fruit, 16 millions; canned vegetables, 20 millions; and tools, 5 millions; shoes, 2 millions, and cleaning solvents, 4 millions.

The army tires which are scheduled to go on the block shortly were declared surplus last month and are now awaiting sale under a 30 day grace period to allow federal, state and local governing agencies to fill their needs for municipal uses. Those to be returned to civilian channels by the navy probably will not be available until some time next month, it was said.

In its first offering the army is releasing 254,987 tires and tubes, valued at $5,243,609. They will be disposed of at scattered points thruout the country by the commerce department's surplus property board.

Sizes of Surplus Tires

The sizes range from 5.00 by 4, 6 ply, to 14.00 by 24, 20 ply. The former is too small for any use except on an airplane wheel, it was said, while the latter is an extremely heavy duty truck tire.

The most likely size for automobile users is 6.00 by 16, 6 ply, used by the army on the quarter ton jeep. A total of 112,656 of these have been declared surplus by the army, it was learned, out of the total of 193,686 tires involved in the whole transaction. Another 36,094, in sizes from 8.25 by 15, 14 ply, to 14.00 by 24, 20 ply, probably will find uses on civilian commercial vehicles, the experts said. The rest is made up of airplane sizes and the odd British dimensions.

There is no accurate figure available on the number of tires in the army's stockpile, according to the war department, because the tires are scattered in supply depots across Europe and in the Pacific.

Sword Travels

Mrs. William H. Solger holds Ethiopian sword sent home by her husband. [TRIBUNE Photo]

A souvenir sword found in a German arsenal near Rome, Italy, by Maj. William H. Solger and sent home to his wife, Mrs. Emily Solger, 520 Clark st., Aurora, was disclosed yesterday to have served once as a peace token between Ethiopia and England.

The disclosure was made when several inscriptions were found on the sword when it was cleaned. John A. Wilson, director of the Oriental institute of the University of Chicago, recognized the inscriptions as Amheric [modern Ethiopian].

Translation by the Ethiopian minister in Washington, D. C., disclosed that the weapon had been forged in the shop of King George V.'s royal swordmaker for the young crown prince of Ethiopia. It was presumed the sword was seized during the Italian invasion of Ethiopia and taken to Rome, where it was taken by the Germans.

OPA MAY DROP PLAN TO RATION NEW 1945 CARS

Washington, D. C., Sept. 13 (AP)—Contrary to original plans, new automobiles due on the market soon may not be rationed.

Along with the development of this prospect today, government officials studied a recommendation of the war production board's leather bureau that shoe rationing be ended Oct. 1.

Proposals to abandon plans for rationing the first new cars have been submitted by the OPA to WPB. The latter agency is giving the idea favorable consideration.

Production to Be Greater

"Plans for rationing were laid," one official explained. "before the war ended, when it looked as tho only 250,000 cars could be built this year."

Current prospects are for at least twice that many in 1945, and production is expected to hit the pre-war rate of 4,000,000 cars a year early in 1946.

If the OPA recommendations are followed, officials expect to urge some form of voluntary dealer rationing to the most essential drivers during the early weeks of sales.

Shoe Decision Soon

The WPB leather bureau's recommendation that shoe rationing be ended Oct. 1 has been submitted to Chairman Krug. He will confer with OPA Director Bowles and make a decision in the next week or so.

The leather bureau's recommendations reportedly are based on expectations that shoe production in October will be at the rate of 30,000,000 pairs a month. This would be only about 3,000,000 pairs less than in 1939.

The office of defense transportation, effective Oct. 1, is lifting all restrictions on the activities of travel agencies, to whom sale of railroad accommodations was barred July 21.

In view of accumulating surpluses from a near record crop that already has pulled down prices, the OPA today suspended ceiling prices on potatoes until Oct. 25.

FOREIGN TRAVEL SHIP PRIORITIES END TOMORROW

Washington, D. C., Sept. 13 (AP)—Priorities for travel by ship from the United States to all foreign ports will end Saturday, the state department and the war shipping adminisration announced today.

Increased shipping facilities available to private companies will permit discontinuing the certification and issuance of priorities, the announcement said.

Americans intending to travel abroad now may contact commercial shipping lines direct for their accommodations or may obtain information from the war shipping administration.

The announcement emphasized, however, that travel facilities to many areas still are limited severely and that passport requirements still are in force for departures from the United States.

CARSON PIRIE SCOTT & Co.

Juna Room, Fifth Floor.

HIGH BRIMS *are high fashion*

Sweeping off your brow in one clean-cut stroke.

A hat with a flair for the dramatic . . . for achieving the sculptured look so favorably recognized in fall fashion headlines. **8.95**

Shirt-Collar Suit

Classic as the dictionary, this American Woolen Company pure wool gabardine, tailored by Harrold with hand-picked edges. Black, brown, green, beige, gray. In sizes 10 to 18, $39.95. Second Floor.

Russeks

Fan-Midriff Dress

Whistler painted many a lady with a fan. *Our* lady has a fan-midriff—and isn't she an inspiration? Carousel, that wonderful new rayon crepe, cut low for the neck, deep for the sleeves, slim for the skirt. Black, brown, fuchsia or royal. In sizes from 10 to 20, $29.95. Second Floor.

Russeks

Friday and Saturday, 9:45 A. M. to 5:45 P. M.

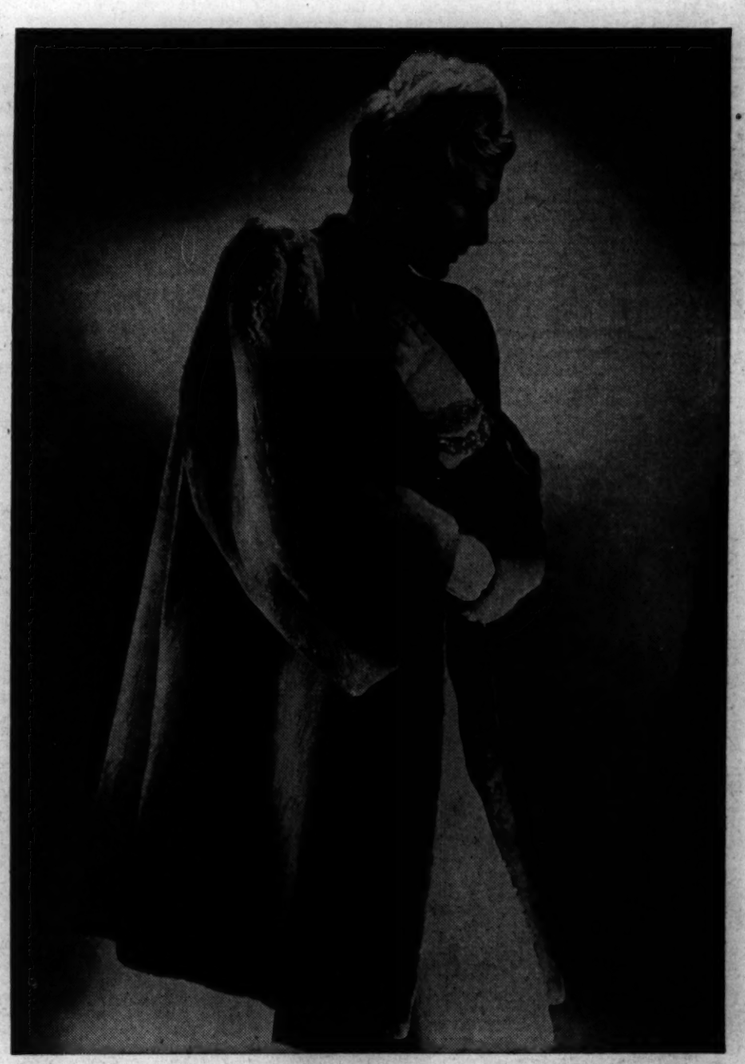

The Importance of Beauty to Beaver

Beauty comes first in beaver because (contrary to women, perhaps) a beaver coat can be good only if it is beautiful. These beavers are beautiful. They have a beautiful color—dark here, light there, like whipped cream spoking out over fresh chocolate fudge. They have a beautiful texture—deep down and marvelously dense across. And our furriers have done an excellent job of turning out beautiful styles. We like best the shorter, freer, careless young coats like the one shown here—but we want you to see the collection. Prices range from $750 to $1150, with easy-stage payments arranged.

Subject to 20% Federal Excise Tax

Russeks

RUSSEKS—200 NORTH MICHIGAN AVENUE—AT LAKE STREET

THE CLOTHES TO COME HOME TO

When you lay aside your uniform, you are going to feel a little as though you are parting with a close friend. And you will be. It served you faithfully for it was made of the finest materials. That's why, when you return to civvies, you're not going to be satisfied with less than the best. And you don't have to wait for Hart Schaffner & Marx quality to come back ...it's never been away! And only at Baskin, in Chicago's Loop, can you find suits and topcoats tailored by

Hart Schaffner & Marx

FREE! To Ex-Service men. A wallet size, plastic sealed photostat of your discharge papers. Come to our 4th floor.

BASKIN

133 South State St. Clark at Washington

HOME OF HART SCHAFFNER & MARX CLOTHES

FREE! To Ex-Service men. A wallet size, plastic sealed photostat of your discharge papers. Come to our 4th floor.

VOGT'S VALUES

5-Year-Old Bonded Sour Mash Kentucky Bourbon
Fifth $3.94 Case $47.28

SPECIAL! 4-yr.-old Blended Whiskey. 86 proof. Fifth..... $2.79

Well known Brand, 86 proof straight Bourbon, 4 years old. Full quarts. Case.. $50.28

S.P.R. BONDED RYE WHISKEY; 8½ yrs. old...pts.	$2.52
CHAPIN & GORE, 92 proof, 5 yr. old strt. Ky. bourbon...5th	$3.95
4 ROSES, 90 proof straight Whiskey blend.....5th	$4.22
PAUL JONES, 86 proof blended Whiskey.....5th	$3.42
BOND & LILLARD, blended Whiskey.....5th	$3.72
3 FEATHERS, blended Whiskey.....5th	$3.89
OLD McBRAYER, blended Whiskey, 92 proof.....5th	$3.71
SCHENLEY RESERVE, blended Whiskey, 86 proof.....5th	$3.89
GOLDEN WEDDING, blended Whiskey.....5th	$3.43

VIRGINIA DARE WINE
Light or Red
Fifth
94c

IMPORTED RUM.....5th	$1.99
CHAMPAGNE, nationally adv. brands. By the case or....qts.	$1.49
GIN—American Grain; 90 Proof— Case $26.99	5th $2.29
FRANKFORT LONDON GIN.....5th	$3.11
PORT, SHERRY, MUSCATEL WINE Half gal. $1.69	gal. $2.99
Zinfandel, Dry California Wine (no deliveries).....gal.	$1.49

BEER—ALL BRANDS BY THE CASE
Some in half barrels and barrels
Mail or Phone Orders Accepted
We Deliver Anywhere
HAYMARKET 2875

VOGT'S WINE SHOP
1100 W. ADAMS

—MISSOURI—
VICTORY V-CATION
ELMS EXCELSIOR SPRINGS
$38.50 UP
DEL. 5800

ELLIOTT 'CAN'T FIND JONES,' SO LOAN IS UNPAID

More Testimony Heard in House Inquiry

BY LAURENCE BURD
[Chicago Tribune Press Service]

Washington, D. C., Sept. 13—Elliott Roosevelt, in testimony read to a house committee today, said he has not repaid the $4,500 advanced by Jesse Jones to help settle Elliott's loans because he has been unable to "contact" Jones.

This statement by Elliott was reported by members of the house ways and means committee who heard, in secret session, additional testimony from Elliott concerning his various borrowings of several hundred thousand dollars.

Committee members quoted Elliott as saying that at one time his debts mounted to between $300,000 and $500,000 and his net wealth now is "zero."

The assertion by the late President's second son that he was unable to find Jones amazed committee members, who noted that the $4,500 was advanced by Jones, then secretary of commerce, in 1942. Jones has resided in the capital for the last 12 years and currently has an office at the Statler hotel, members said.

$500 Paid on Another Loan

The sum put up by Jones included $4,000 which was used to settle in full a $200,000 loan made to Elliott in 1939 by John Hartford, president of the Great Atlantic and Pacific Tea company. The other $500 advanced by Jones was part of the settlement of a $70,000 loan Elliott got from David G. Baird, New York insurance man. The latter loan was settled for about $30,000.

Committee members said Elliott's income, exclusive of loans, averaged more than $30,000 a year before his entrance into the army in 1940.

Father's Advice Taken

Testimony read today dealt largely with Elliott's account of events leading up to the loan settlements by Jones.

Young Roosevelt was quoted as saying that he went to his father, President Roosevelt, some time after he entered the army [1940] to discuss his financial problems.

The President urged his son to get in touch with Jones about settling his affairs and Elliott did so, according to members' reports of the testimony.

Members' accounts differed as to whether young Roosevelt said the President himself also asked Jones to make the settlements. Jones has already said that he acted at the request of President Roosevelt.

Those present at today's session also reported that the internal revenue bureau has held Hartford may deduct on his income tax the $196,000 loss he sustained on his loan. Hartford claimed this deduction in his 1942 tax return, but a ruling on it has been withheld pending investigation of the transaction.

The ruling that the sum is a legal deduction was explained to the committee by Internal Revenue Commissioner Nunan.

DAY by DAY on the FARM & GAIL COMPTON

(Pictures on back page)

Sept. 13, 1945.

TOJO, pet bass in the swimming pool, put on a show for a photographer today. The fish, as a result of hand feeding, has become very friendly and swims after all who walk around the pool. Apparently it lives in hope of its trailees tossing it a cricket, angleworm, or grasshopper.

All the photographer needed to make Tojo flash into action for the camera was a few hoppers and a cricket. When he arrived at the edge of the pool Tojo swam up to the surface two feet away and watched while the cameraman set up his equipment. When everything was set, Tojo was still waiting patiently. His reward was a cricket thrown onto the surface.

Tojo Strikes Again!

Tojo eyed the insect for a moment, and then, scarcely moving his fins, edged a little closer to the surface. Finally, making up his mind, the fish lunged at the cricket with his mouth wide open. A swirl of water and a splash heralded Tojo's kill as he rose half out of the water.

The farm residents are having great fun feeding Tojo and watching his antics. Tojo has let it be known he doesn't care for caterpillars and even spurned a young mouse that fell into the pool. Tojo is spoiled now and takes only delicacies.

As a result of watching the pet fish perform, the farm residents have learned that it is more fun feeding fish and learning their habits than it is to catch them.

Dangerous Weed Found

A dangerous enemy was discovered on the farm the other day by one of the men. It is the white snakeroot weed—found between the hay field and woodlot beside Maramee road.

Snakeroot is the plant that causes "milk sickness." When cows eat snakeroot they become ill, and their milk is made poisonous and may cause sickness or death to persons drinking it. The snakeroot looks a great deal like the common late blooming thoroughwort, which is found in almost every woodlot and farm field. It differs only slightly in the design of its flower and the placement of its leaves.

The farm man who discovered the poisonous weed was about to pull it up and destroy it when he noticed that the weed was growing out of a large bed of poison ivy. Plans have been made to grub out the snakeroot and survey the woodlots to see if any more of the weed can be found. If any is discovered it will be killed immediately, because it is dangerous to the animals and the farm residents.

THE WHITE SNAKEROOT

The GARDEN by Ben Markland

EXPERIMENT with a midget variety of sweet corn this summer indicates that such plantings may be practical for small garden plots. The variety used in the farm test was Mason's golden midget, which grows to a height of about 40 inches and produces ears only 4 inches long. Tho the ears are tiny, the kernels are almost as large as those of standard golden bantam, and are comparable in flavor. Many of the individual stalks produced three of the small ears.

A complete flavor test of the midget variety was not possible because squirrels invaded the corn and damaged most of the ears.

Because of the small stalks, this variety could well be planted in home gardens of less than 1,000 square feet. The stalks of mature plants are about half an inch in diameter, and seed could be planted every three to four inches in the row.

BULGARS AMEND ELECTION LAW TO HUSH CRITICISM

SOFIA, Bulgaria, Sept. 13 [Reuters]—The Bulgarian government has passed a decree amending the electoral law in response to British and American criticisms that the approaching elections were not truly democratic, it was announced here today.

The principal change effected by the decree permits the opposition parties to form an electoral bloc and to enter the elections either singly or in groups by interparty agreement.

The decree is also said to guarantee all political parties registered before the date for presenting lists of candidates to take part in the elections.

PERSHING, 85, HAILED BY TRUMAN AS GREAT SOLDIER, STATESMAN

Washington, D. C., Sept. 13 (AP)—General of the Armies Pershing was hailed by President Truman today, on his 85th birthday, as a "great soldier who happily exemplified also the vision of a statesman."

"This should be one of the happiest of your many birthdays as you remember that this time we went all the way thru to Berlin as you counseled in 1918," the President messaged the commander of the American expeditionary forces of World War I.

The President's felicitations were among a flood of greetings the nation's highest ranking general received in his quarters in Walter Reed hospital, where he has lived for several years.

CAPTURE BANK LOOTER BEFORE THEFT IS KNOWN

New York, Sept. 13 [Special]—A man carrying a small zipper bag stood in the shadows early today talking to crew members of the Queen Mary, docked at pier 90. Patrolman Thomas McLaughlin paused and asked:

"What are you doing around here?"

"Nothing; I couldn't find a hotel room."

"What have you got in the bag?"

"O—a shaving kit and stuff."

When the patrolman made him open the bag the "stuff" turned out to be $13,500 in cash, wrapped in bands stamped with the name of the Colony Coöperative bank, Woonsocket, R. I. Questioned by detectives, the man identified himself as Lawrence Balmforth, 28, a teller of the Woonsocket bank.

Detectives said he admitted he took the money yesterday and fled by plane to New York. The arrest was so speedy that authorities at Woonsocket said they had not yet received a report of the theft.

READY FOR LAST CURB PICK-UPS IN PAPER DRIVE

A goal of 6 million pounds of waste paper has been set for the last city-wide pickup of waste paper, which will be held tomorrow, John R. Robinson, representative of the Chicago Newspaper Publishers association, said yesterday.

Trucks will begin collecting the paper at 8 a. m. and the pickup will continue thru Sunday if necessary, Robinson said. The city hall office of Commissioner of Streets Johnson will be open all day for calls about paper that has not been collected.

Police Commissioner Allman instructed all policemen to arrest unauthorized truckers found collecting paper tomorrow. Official signs will be placed on the 700 trucks taking part in the collection.

RIO CONFERENCE STIRRED BY BILL TO CURB RADIO

BY STANLEY JOHNSTON
[Chicago Tribune Press Service]

RIO DE JANEIRO, Brazil, Sept. 13—The inter-American telecommunications conference was plunged into controversy today when Argentina's delegates proposed to differentiate between the freedom extended to the broadcast of information and the liberties granted the press.

Heatedly defending his contention that both mediums are the same, Carlos Maristany, leader of the Cuban delegation, said, "It is hard to believe that men attending a radio conference, who should be defending radio, could be in any way against radio." Maristany added he could not imagine any one at a press conference opposing free speech on the radio. Both press and radio must be free, he argued.

Technical Difference: Berle

Adolf A. Berle Jr., United States ambassador to Brazil, interposed that his view is that press and radio are the same, the only difference being a technical difference.

After lengthy explanations between the Cuban and Argentinian delegates, who were seated across the table from each other, Maristany informed the delegates that they had discovered the trouble was caused thru a misunderstanding of intent.

Earlier Berle proposed a resolution establishing the principle of freedom of information and providing guarantee measures. It said, "the United States believes that freedom of information is now the right of the peoples, entitled to be recognized and safeguarded by the nations."

The plan which the United States now proposes guarantees that information shall be allowed freely to leave the countries here assembled and that it shall be allowed freely to enter every other country.

To Send and Receive

It also provides that the press, broadcasting and information services of each country shall have the right, without hindrance, to send information and that receiving stations shall have the right to receive it without interruption or intervention.

"Men still have to fight in their own countries the struggle for free circulation of information once it is received," the resolution continued, "but the first step is to assure that the information actually can go and come. This we can do now by adopting the American proposal."

During the discussions of these resolutions the delegates from Argentina, where news broadcasts still are subjected to censorship, altho newspapers are not censored, advanced their proposal, not agreeing that radio should have the same liberty as the press.

The world agrees on "GILBEY'S please"

From Capetown to Yourtown, there's an ever-growing call for Gilbey's Gin. For more than a decade it has been the most sought-after gin in America—the same Gilbey's quality that for nearly a century has been the world's first choice. Let your next drinks begin with Gilbey's Gin and be right in step with the world!

GILBEY'S *the International* GIN

National Distillers Products Corp., N.Y. 90 Proof London Dry Gin Distilled from 100% grain neutral spirits

SUBSCRIBE FOR THE CHICAGO TRIBUNE

One Good Stamp... deserves another

The world-famous Douglas trade-mark stamped on a pair of shoes is your guarantee of fine craftsmanship — maximum wear — solid comfort. Be *sure* to get full value for your ration stamp—*buy Douglas.*

SERVICEMEN! You'll find a cordial welcome... and the style of shoe you prefer... waiting for you at your W. L. Douglas Store!

Top Style: CRUISER LAST No. 4653
Bottom Style: ETON LAST No. 4650
$8.50 to $10.50

W.L. Douglas Shoes
W. L. DOUGLAS SHOE CO., BROCKTON 15, MASS.
CHICAGO
12 SO. DEARBORN ST.
*4002 W. MADISON ST. *1321 MILWAUKEE AVE.
SOUTH BEND—*210 S. Michigan St.

500 Other MONARCH FOODS ... All Just As Good!

Tomorrow, the whole world will ride on rayon... and

TIRES MADE WITH RAYON ARE ANOTHER GOODYEAR "FIRST"!

SOMEDAY SOON, you'll be able to buy a Goodyear tire made with rayon cord.

From that day on, you'll get such mileage, such safety, such comfort, such gasoline economy as car owners have never before enjoyed.

The miracle of rayon

Back long before the war, Goodyear was experimenting with rayon as an improvement on cotton.

We found that rayon was stronger, created less friction in flexing, and therefore generated less heat.

We hoped that through rayon we could conquer heat—a tire's worst enemy.

We believed that if we could get the right kind of rayon cord, we could make a tire which would change the whole history of tire making.

In our own research laboratories, we developed the kind of rayon cord we wanted. Next, we worked with the rayon manufacturers until they produced it. Then we built the first rayon cord tire. And that tire gave such phenomenal mileage and safety that even we rubbed our eyes at the records it made.

Then came the war.

Rayon and the war

In this second world war, rayon almost literally saved our lives.

For without rayon, neither America's industry nor America's armies could have kept going.

Truck tires—*all* large tires—made of the only rubber we had, synthetic rubber—*burned out prematurely unless they were made with rayon cord!*

Goodyear made more truck tires—more army tires—than anyone else.

And, having already pioneered in the use of rayon, Goodyear came out of the war knowing not only how to make the rayon cord tire, but how to make it so economically that the question of what the ideal post-war tire would be was settled—at least as far as the all-important cords—for years to come.

When will you get these tires?

Two things must happen before you can get these new tires.

First: Government restrictions on rayon must be lifted. Right now, all rayon is allocated to truck and other heavy-duty tires by Government order.

Second: The capacity of the rayon-producing industry must be increased. Right now, the rayon industry cannot produce enough rayon to fill all demands.

We expect both these blocks to be removed shortly.

What you can expect from this new Goodyear tire

Because these new Goodyears will run so much cooler, treadwear will be so much increased, that they will give you many, many thousands of *extra* miles.

And these new tires will roll so smoothly that it will actually take appreciably less gasoline to run your car.

A set of tires which will probably last longer than you will want to keep your car is no longer just wishful thinking.

The most important step forward in 33 years

Goodyear's perfection of the rayon cord tire is the most important development in tire making since Goodyear's development of the multiple-ply cord tire itself, 33 years ago.

We're confident that these new tires, like today's fine Goodyears, will make it truer than ever that "MORE PEOPLE RIDE ON GOODYEAR TIRES THAN ON ANY OTHER KIND."

GOODYEAR

MORE PEOPLE RIDE ON GOODYEAR TIRES THAN ON ANY OTHER KIND

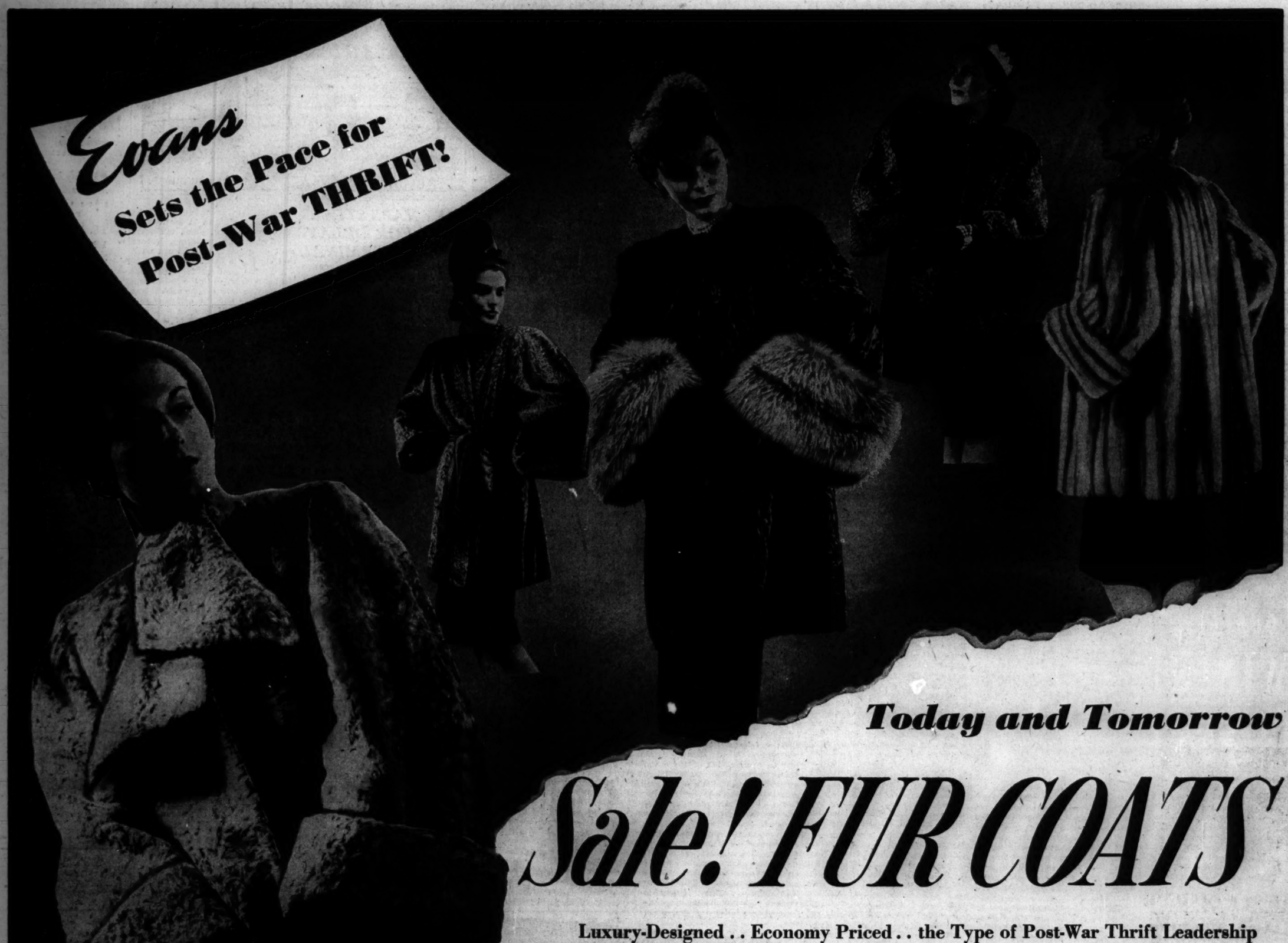

Today and Tomorrow

Sale! FUR COATS

Luxury-Designed . . Economy Priced . . the Type of Post-War Thrift Leadership You May Expect from AMERICA'S LARGEST FURRIERS

Here's Value! **BLACK DYED PERSIAN LAMB COATS**
Northern Back Mink Blended Muskrat Coats . . . .
Natural and Sable Dyed Squirrel Coats . . . . . .
Silver Fox Greatcoats . . . . . .
Platina Blue Dyed Muskrat Coats . . . . . .
Natural Skunk Greatcoats . . . . . .

Sensational! **NATURAL NUTRIA COAT**
Mink & Sable Blended Muskrat Coats . . . . . .
Extra Fine Sable Dyed Squirrel Cape . . . . . .
Hudson Seal (Dyed Muskrat) Coats . . . . . .
Grey Dyed Bombay Lamb Coats . . . . . .
Lynx Dyed Fox Jacket . . . . . .

Imagine! **NATURAL WILD MINK GILL COAT**
Natural Russian Chinchilla Coney . . . . . .
Black Dyed Russian Persian Paw *(Silver Fox & Mink Trimmed)*
Silver Blue Dyed Muskrat Coats . . . . . .
Leopard Spotted Russian Cat . . . . . .

What a "Buy"! **LET-OUT MINK BLENDED MUSKRAT**
Natural Civet Cat Coats . . . . . .
Brown Dyed American Broadtail *(Processed Lamb)* . . . . .
Natural Ombre Muskrat Coats . . . . . .
Silver Tipped Let-Out Raccoon Coats . . . . . .
Tipped Let-Out Australian Opossum Coat . . . . . .
Sable Dyed Squirrel Stoles . . . . . .

Compare! **NAT. GREY RUSSIAN PERSIAN LAMB COATS**
Natural Wild Mink Blended Muskrat . . . . . .
Stone Marten Dyed Raccoon Coats . . . . . .
Natural Canadian Cross Fox Coats . . . . . .
Silver Fox Jackets . . . . . .
Natural Russian Red Fox Coats . . . . . .

See these amazing values—then make your OWN price comparisons

$199

Included are one, two and few-of-a-kind. All are 1946 designs crafted in the inimitable Evans manner, including sample models. Here is a post-war investment in luxury the thrifty buyer cannot afford to miss.

A Small Deposit Reserves One —Budget Terms Arranged

Thrift SALE of Precious MINK
At Savings Up to $1200

	Were	Now
Natural Wild Mink (Skin on Skin)	$1095	$695
Natural Wild Mink Coats	1995	1495
Natural Wild or Ranch Mink	2595	1995
Natural Wild or Ranch Mink	3995	2795

Sale of SAMPLE Fur Jackets
We List Only a Few of the Values:

Norwegian Blue & Silver Dyed Fox Jackets	$77
Polo Dyed Wolf Jackets	$99
Sable Dyed Squirrel Jackets	$179
Platina Fox Jackets	$995
Natural Stone Marten Jackets	$1795

Prices Subject to Federal Tax

√ ***An Augmented Sales Force to Serve You***
√ ***Positively No Coats Sold to Dealers***

Shop Early! Sale Starts at 9 . . . Such Values Will Go Fast

AIR COOLED

Evans
AMERICA'S LARGEST FURRIERS

3rd Floor, North American Building · 36 SOUTH STATE STREET

GOLDBLATT BROTHERS
STATE STREET AND NEIGHBORHOOD STORES

SCOOP!

LOWEST PRICE IN 4 YEARS

QUALITY WINES
$2.98
GALLON
• Port
• Sherry
• Muscatel
• 20% by volume

GILBEY'S LONDON DRY GIN
$3.15 Fifth
90 Proof

IMPORTED RIONDO RUM
$2.29 Fifth

SUNNYBROOK WHISKEY
$3.71 Fifth
A fine blend
93 Proof

P. M. DE LUXE WHISKEY Fifth $3.49

THREE FEATHERS BLEND $3.43 Fifth

BLACK GOLD WHISKEY Fifth $3.40
Liquors Not in Indiana

CHICAGO DAILY TRIBUNE
10 ★★★ Friday, Sept. 14, 1945

ARMY WILL FREE 1,300,000 YANKS BY CHRISTMAS

Camps to Rush Release of 135,000 Airmen

BY PHILIP DODD
[Chicago Tribune Press Service]

Washington, D. C., Sept. 13—While members of a soldier audience applauded senators urging quicker army discharges, the senate military committee today heard high ranking army officers describe plans for stepped up demobilization which would send 1,300,000 soldiers home by Christmas.

Maj. Gen. Henry

Maj. Gen. S. S. Henry, assistant chief of staff, said the addition of 155 separation centers to the present 26 would enable the army to reach a monthly discharge total of 672,000 by January. He said the program already has been so speeded that the September total will be nearly 400,000, instead of 250,000 as previously estimated.

The general based his estimate of 1,300,000 discharges by Christmas on the estimated capacity of the new separation centers. That figure, plus approximately 700,000 discharged since V-E day, will bring the total since Germany surrendered to 2 million.

258,000 on Way Out

Henry admitted there is a total of 258,000 men in the "pipeline" headed for separation centers. Senators pounced on that statement, Sen. Johnson [D., Colo.] asking why men awaiting discharge must spend their time "picking up cigaret butts and cutting grass with bayonets."

"The boys who are cutting grass," said Henry, "are moving into jobs vacated by men sent overseas. The grass has to be cut."

The GI audience laughed loudly and the general had to wait, shuffling his papers, until they were silent.

The general disclosed that Gen. Marshall had ordered a more liberal furlough policy under which men get 45 day furloughs while awaiting discharge.

Clash Over Army Size

Johnson and Henry clashed again when Johnson questioned the need of an army of 2½ million by next July 1, which Henry said was the goal toward which the army is working in its demobilization program. Johnson said 900,000 men for Pacific occupation duty and 500,000 for Europe seemed particularly high.

"This problem is up to congress," said Henry. "You raise and maintain armies. Just tell us what you want. We can certainly mess things up if we don't maintain our military strength. When you plan, think of those 250,000 and more wooden crosses. We must stay in and play this game of power."

"I thank you for the lecture," said Johnson coldly. "But I think we lost those 250,000 men because of a lack of military research. I would like to hear you make a report some time on the future military use of the atomic bomb."

Henry revealed that the army expects to discharge 13,000 of its 45,000 physicians by the first of the year.

SMILIN' JACK

WICKIE, I MADE A DEAL WITH MY LANDLADY TO KEEP LITTLE JUNGLE JOLLY WHEN I'M AWAY..
I HAD THOUGHT I'D BE ABLE TO REPAY YOU IMMEDIATELY FOR TAKING CARE OF MY SON, BUT...
...NOW THAT I'M BANKRUPT, IT'LL TAKE A LONG TIME! I'LL TAKE SO MUCH OUT OF MY SALARY EACH WEEK!
OH, DON'T WORRY ABOUT TH' MONEY, JACK! IT'S YOUR SON THAT I WORRY ABOUT. HE NEEDS A MOTHER! LET ME KEEP HIM?
NO, WICKIE! HE IS ALL I HAVE LEFT AND I WANT HIM WITH ME AS MUCH AS POSSIBLE!
GOOD! TH' KID DOES NEED A MOTHER BUT WICKIE SHOULDN'T BE TH' ONE!
SOMETHING IS SURE EATING JACK--AND I'M GONNA FIND OUT-I NEVER SAW HIM SO DOWN IN TH' DUMPS!

Now in Films

Pat Knight, wife of Cornel Wilde, movie actor, and mother of a 3 year old daughter, who finally took a screen test at the insistence of a film director and landed a contract. [Associated Press Wirephoto]

BELGIAN BOY, 16, FIGHTS AS YANK, WANTS U. S. HOME

Pittsburgh, Pa., Sept. 13 (AP)—Immigration authorities are puzzled what to do about a boy who joined the American army, won the Purple Heart, "came home" with the victorious 1st division, and now is in this country—without citizenship and without a visa.

Gilbert Leclerq

There appears to be a question whether the boy is here illegally—even if he did tell army officers his home was in Fort Worth, Tex.

The youngster, Gilbert Leclerq, 16, native of Soumagne, Belgium, was 12, he said, when nazi invaders executed his brother, Joseph, 19.

Gilbert vowed vengeance. Too young to fight, he waited three years, learning to speak excellent English, then joined the Belgian underground. In September, 1944, he helped rescue seven American airmen shot down over Belgium. At Leige, when the Yanks arrived, he signed up with the 1st division.

Gilbert fought thru the battles waged by the famed 1st and at Wetzlar, Germany, in April, 1945, was wounded by German mortar fire. When the 1st division came home, Gilbert "came home" with it, and was honorably discharged last week at Fort Sam Houston, Tex.

He thumbed a ride on an army bomber to Washington, D. C., then came on another to Pittsburgh. Here, M. P.'s finally caught up with him, and turned him over to immigration authorities.

SMYTHE INSISTS ON TRIAL NOW IN SEDITION CASE

New York, Sept. 13 [Special]—Edward James Smythe, indicted but never tried in the mass sedition case in Washington, D. C., that ended with the death of the trial judge, issued a statement today demanding immediate trial or release. He said that he would surrender to the United States marshal in a few days and sue for a writ of habeas corpus.

Smythe, head of the Protestant War Veterans of the United States, termed the trial "a mockery of American justice" inspired by "communist propagandists of the Winchell breed," and said he would demand a hearing before the congressional committee investigating the Pearl Harbor disaster. He described himself as "a defendant in a case that has been hanging fire for nearly four years during which I was indicted three times and jailed twice and am still awaiting trial."

Two Toy Pistol Bandits Captured by Policemen

Two toy pistol bandits were captured by policemen last night shortly after they robbed Paul Heerboth of Housington, Kas., a theological student, of his watch and a camera, which they took after ransacking his suitcase at Wells and Congress sts. The two, Kenneth Dalton, 24, and Kenneth Oplanger, 17, both of 167 W. Washington st., were seized in an alley near Lomax pl. and Wells sts. after they had thrown away toy pistols. Heerboth identified them as the robbers.

OVERCOME BY GAS; REVIVED

Firemen of inhalator squad No. 8 yesterday revived Philip Howe, 38, of 658 E. 95th st., a tool grinder, after he was found unconscious in his gas filled room. Police removed him to Roseland Community hospital.

Drink CHIPPEWA
The Purest Softest Spring Water

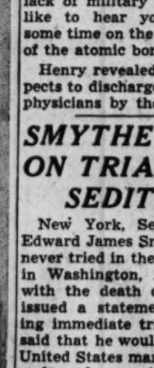

Enjoy the Best!
PHONE CANal 1860

LIST DIVISIONS TO EMBARK FOR U. S. THIS YEAR

Speed Up Return of 5 Units in Europe

Washington, D. C., Sept. 13 (AP)—The homecoming date for five divisions in Europe has been moved up to the end of this month.

The war department said today the 9th and 16th armored and 63d, 69th, and 99th infantry divisions would land at eastern ports in September.

Plans made in June called for return of 15 divisions from the European and Mediterranean theaters by Sept. 1. A total of 20 have come back to the United States so far, with a few of them scheduled for Pacific redeployment.

Divisions Screened

The divisions had been screened, with low point men removed from those scheduled for early return to the United States. These low point men were assigned to occupational units or outfits scheduled for later return.

The army gave this summary of its program:

Divisions scheduled to embark for the United States in September: 5th, 6th, 7th, 9th, 14th, and 16th armored divisions; 63d, 69th, 88th, 99th, 103d, and 106th infantry divisions; 17th air borne division.

In October: 10th armored and 70th infantry divisions. Several additional divisions will come back in October, but have not yet been designated.

November: 92d infantry.

December: 34th infantry.

List Occupation Units

The department listed nine divisions as now scheduled for occupation duty, but said this list is subject to change. All of these units are being screened of men eligible for discharge. The occupation units are: 1st and 4th armored divisions; 1st, 3d, 9th, 42d, 78th, and 84th infantry divisions, and 82d air borne division.

Divisions which returned prior to September were: 2d infantry, 4th infantry, 5th infantry, 8th infantry, 10th mountain, 13th air borne [to be redeployed to Pacific], 13th armored, 20th armored, 28th infantry, 30th infantry, 35th infantry [advanced detachments have arrived], 44th infantry, 45th infantry [advanced detachments have arrived], 85th infantry, 86th infantry [redeployed to Pacific], 87th infantry, 91st infantry [advanced detachments have arrived], 95th infantry, 97th infantry [redeployed to Pacific], 104th infantry.

FATHER J. T. HUSSEY MADE PRESIDENT OF LOYOLA UNIVERSITY

The Very Rev. James T. Hussey, S. J., since February acting president of Loyola university, was named president yesterday in an order from Vicar General Norbert De Boynes of the Jesuit order in Rome.

He succeeds the Very Rev. Joseph M. Egan, S. J., who has just returned from California after a sick leave of seven months. Father Egan will remain as religious superior of Loyola. Normally the Loyola president directs both the academic and religious life of the institution, but in this case the two responsibilities were divided between Father Hussey and Father Egan.

Father Hussey was born in Cleveland, O., 40 years ago. He was ordained in 1937 and assigned to Loyola six years ago. He served as dean of men and regent of the dental school before his appointment as acting president.

Cafe Group's 27th Annual Convention Here in March

The National Restaurant association will hold its 27th annual convention and exposition in the Stevens hotel next March 26, 27, and 28.

Greatest Fine Food Value in Chicago
GIMBEL'S
RESTAURANT AND COCKTAIL LOUNGE
30 W. RANDOLPH
Complete Luncheons & Dinners
also a la carte

CITY RAPS STEEL FIRM FOR DELAY ON AIR TERMINAL

Blame for delay in construction of the new $700,000 temporary terminal building at the Chicago airport was placed on the Bethlehem Steel company yesterday by Public Works Commissioner Hewitt and Walter E. Wright, city superintendent of aviation.

"We've progressed as far as we can go," Hewitt said, "until structural steel is delivered. The foundation for the building are completed—at a cost of $60,000—and $242,000 in contracts have been let for boilers, heating, electric, and plumbing equipment, window sash, doors, and even turntables for runways. Bids for a similar expenditure will be opened Sept. 18 and 21 for roofing, sheet metal work, glass, millwork, painting, and floor covering. But we can't do a single bit of work until that steel gets here!"

A $46,500 contract for structural steel was awarded to the Bethlehem company months ago, he said. It was in war time and the company said the earliest delivery date would be Oct. 15. Since the end of the war, Hewitt has pressed for an earlier delivery, pointing out that the mills have lost enough war contracts to permit them to concentrate on civilian production.

$300 STOLEN FROM AUTO

C. J. Andrews, 7456 South Shore dr., part owner of a restaurant at 7464 Exchange av., told police that a brief case, containing $300 and an $800 check, was stolen from his unlocked automobile at 76th st. and South Shore dr.

STEVENS

Give New Life to Your Suit
with a striking striped blouse and a pretty, soft sweater!

Put your suit in a sophisticated mood with an exciting semi-turtle-neck blouse of striped rayon jersey . . . put it in a casual mood with a woolly, hand-fashioned sweater that takes a belt or not. Choose one or both—they have suit-lifting power!

Blouse in Blue with Brown, Black with Shocking, Royal with Lime. 10 to 18. 9.95

Sweater in White, Powder Blue, Pink, Royal, Maize or Black. 34 to 40. 5.00

Sorry, no mail orders!

Farmington Shop—3rd Floor

Chas. A. Stevens & Co.
State Street Open 9:45 to 5:45

80th ANNIVERSARY

STATE STREET...1865

● Eighty long years ago, Millers National Insurance Company was founded in Chicago. Those were the days of 1865 . . . when Clark Street's first wood-block paving was just getting settled . . . and the city's original horse-drawn street cars were operating along State Street.

Illinois Fire was founded in 1876. Specify one of these time-tested Chicago fire companies.

MILLERS NATIONAL Insurance Company
ILLINOIS FIRE Insurance Company

[ADVERTISEMENT]

Tired Kidneys Often Bring Sleepless Nights

Doctors say your kidneys contain 15 miles of tiny tubes or filters which help to purify the blood and keep you healthy. When they get tired and don't work right in the daytime, many people have to get up nights. Frequent or scanty passages with smarting and burning sometimes shows there is something wrong with your kidneys or bladder. Don't neglect this condition and lose valuable, restful sleep.

When disorder of kidney function permits poisonous matter to remain in your blood, it may also cause nagging backache, rheumatic pains, leg pains, loss of pep and energy, swelling, puffiness under the eyes, headaches and dizziness.

Don't wait! Ask your druggist for Doan's Pills, a stimulant diuretic, used successfully by millions for over 40 years. Doan's give happy relief and will help the 15 miles of kidney tubes flush out poisonous waste from your blood. Get Doan's Pills.

NEW CLASSES NEXT WEEK
RUSSIAN
SPANISH-FRENCH
Any Spoken Language
Approved Under GI Bill
BERLITZ 30 N. MICHIGAN FRANKLIN 4341

BUY WAR BONDS AND STAMPS

INSURE CANNING SUCCESS!

And follow instructions in the Ball Blue Book. To get your copy send 10c with your name and address to—
BALL BROTHERS COMPANY, Muncie, Ind.

Today! The gin you've waited 3 years to enjoy!

Gin of pre-war quality made from pre-war *imported* botanicals

1 Today Hiram Walker brings you gin made with the same imported herbs, roots and berries used in the making of Hiram Walker's pre-war gin.

2 And remember, between Repeal and Pearl Harbor Americans bought more Walker-made gin than any other kind.

Cassia from China . . . prize orange peel from Valencia . . . choice coriander from Czechoslovakia . . . these and all the other rare herbs, roots, and berries used in making Hiram Walker's Gin today come from a supply imported before the war.

TODAY, you can once again enjoy the pleasure of *real*, pre-war quality gin.

For Hiram Walker's Gin is made not only to pre-war formula . . . *but from pre-war imported botanicals which are unobtainable today.*

The reason we *now* have these rare botanicals, like cassia from China and coriander from Czechoslovakia, is this:

Prior to the war it was always our policy to purchase these botanicals only in the best crop years—and to buy far in excess of our annual requirements. This enabled us always to have on hand a treasured reserve.

When we suspended gin distilling in favor of war production in February 1942, this priceless reserve was carefully preserved and sealed away.

Today, it's these pre-war, imported botanicals that give Hiram Walker's Gin its real, pre-war quality. The quality which, between Repeal and Pearl Harbor, led Americans to buy more Walker-made gin than any other kind.

$3.09 4/5 QT.

HIRAM WALKER'S Distilled London Dry GIN

90 proof. Distilled from 100% American grain. Hiram Walker & Sons Inc., Peoria, Ill. Copr. 1945

3,710 OF PACIFIC VETS RETURN ON U.S.S. SARATOGA

30,000 More Troops to Get Home Today

(Picture on back page)

[BY THE ASSOCIATED PRESS]

The United States navy's largest aircraft carrier, the Saratoga, docked yesterday at Alameda, Cal., navy base with 3,710 navy, marine and army officers and men who have served many months in the Pacific.

The men began cheering when they were still four miles out as the long Golden Gate bridge came into view thru the fog.

More than 30,000 European veterans are scheduled to arrive today at three east coast ports aboard 13 transports.

About 12,000 are due to land at New York, 10,000 at Boston, Mass., and 9,500 at Newport News, Va.

AT NEW YORK

Aboard Aquitania—7,566 troops including 377th and 180th regiments of 45th division; 98th and 130th general hospital; 828th medical convalescent center, and 313 WACs. Aboard Santa Rosa—3,248 troops including the following units from the 69th division: 924th, 879th, 880th, 881st field artillery battalions; headquarters and headquarters battery; 269th engineer battalion; 529th, 530th, 531st, 532d, 533d, 534th, 539th, 540th, 541st, 543d counter intelligence detachments. Aboard Monterey—50 miscellaneous troops and 690 civilian Puerto Rican laborers. Aboard Calvin Coolidge—854 troops including 908th signal depot company; 3244th signal company; headquarters, 438th troop carrier group. Aboard Baden—25 miscellaneous troops. Aboard Belgian Equality—18 miscellaneous troops. Aboard Henry L. Hoyt—43 miscellaneous troops.

AT BOSTON

Aboard Wakefield—4,158 troops including 3549th ordnance medium automotive maintenance company, and following units of the 17th air borne division—194th glider infantry regiment; 513th parachute infantry regiment; headquarters and headquarters battery, 17th division artillery; 155th air borne anti-aircraft battalion; 880th and 681st glider field artillery battalion. Aboard Costa Rica victory—1,958 troops including high score and miscellaneous army personnel and 60 navy personnel.

AT NEWPORT NEWS

Aboard Squier—3,944 troops including 424th night fighter squadron; 72d air materiel squadron; 977th engineering maintenance company; 819th and 699th medical clearing company; 134th evacuation hospital group; 585th engineer heavy pontoon battalion; 139th and 390th ordnance maintenance detachments; 681st quartermaster gas supply company; headquarters and headquarters detachments of the 164th, 337th, and 340th ordnance battalions; 654th ordnance ammunition company; 572d and 767th trucking companies; 833d ordnance base depot company; 854th quartermaster fumigation and bath company; 6th, 256th and 292d military police companies; 69th finance disbursing section. Aboard McAndrew—3,442 troops including 349th troop carrier group; 23d, 93d, 94th, 313th, 314th troop carrier squadrons; advance detachment of 91st and 94th, troop carrier squadrons; 107th, 109th, 161st tactical reconnaisance squadron; 3544th ordnance company. Aboard Eltinge—3,206 troops including 563d, 563d, 564th, and 565th port companies; 293d military police company type B; headquarters and headquarters detachment of 614th quartermaster battalion; 3904th quartermaster truck company; 283d field artillery battalion; 46th general hospital group; 71st military police company; 80th station hospital group. Aboard Yeager—20 Miscellaneous troops.

DESTROYER POPE SUNK BY JAPS IN JAVA SEA IN 1942

Oakland, Cal., Sept. 13 (AP)—The mystery that long shrouded the fate of the United States destroyer Pope was cleared today as Commodore Belford C. Blinn, its commander, returned from a Japanese prisoner of war camp.

Commodore B. C. Blinn

The Pope and two British cruisers, the Exeter and the Encounter, were sunk on Sunday, March 1, 1942, in the Java sea by a Japanese force after having blocked an enemy convoy.

The last word from the three was a radio message from the Pope saying three Japanese cruisers were steering toward her. Subsequently the navy announced that only two men survived.

Commodore Blinn declared today that, as a matter of fact, only one man on the Pope lost his life in the encounter.

The crew was in the water 2½ days, with 154 men clustered around a 30 man lifeboat in which the wounded had been placed. The Japanese picked up the crew and took the men to Makassar prison in the Celebes, eventually transferring them to the notorious Ofuna camp.

$25,000 IS GIVEN TO GREEK RELIEF BY METHODISTS

Washington, D. C., Sept. 13—A check for $25,000 raised by the Methodist church in this country for relief of Greek children was presented today to the Greek ambassador, Clmon P. Diamantopoulos, by Bishop G. Bromley Oxnam of the New York district, at the Greek embassy.

The Rt. Rev. Athenagoras, Greek archbishop, representing his country's clergy, expressed gratitude to American Methodism. Ambassador Diamantopoulos said the fund will be forwarded to Athens to be administered by Archbishop Damaskinos, the Greek regent.

REFRESH YOUR EYES
this new convenient way!

Try easy-to-apply, moist, medicated OCULINE Eye Pads . . the newest way to aid nature in soothing, cleansing, comforting and refreshing tired eyes.

Simply press pads over weary eyes and rest 5 to 15 minutes. Then, massage and wipe eyes gently with pads. Economical? Yes . . . approximately 25 OCULINE Eye Pads, 35c; 50 Pads, 60c; 100 Pads, $1. Also available: OCULINE Eye Drops, Bath or Salve.

OCULINE Eye Pads

ON SALE AT ALL DRUG COUNTERS

Chicago FBI Head

GEORGE REID M'SWAIN

George Reid McSwain, special agent of the federal bureau of investigation, arrived here yesterday to take over his duties tomorrow as head of the Chicago FBI office. He succeeds Spencer J. Drayton, who has resigned to become vice president in charge of research for an advertising agency. McSwain, a graduate of the Citadel, Charleston, S. C., has been in FBI service since 1932. He became a field agent in 1936 and has headed FBI units in various cities and at San Juan, Puerto Rico. McSwain said he planned no changes in the office here and that Richard J. Hosteny would continue as assistant in charge of the office.

NAVY OR HOME? CADETS TRAINING HERE CRY 'HOME'

Cadets at the Glenview naval air station yesterday were making up their minds about choosing between the alternatives, offered by the navy a week ago, of returning to civilian life or continuing training for another two years.

The new demobilization program which a Glenview officer spokesman said affects naval air students thruout the country, gives the cadets the privilege of electing whether they wish to proceed toward a commission or retire into the reserves free from future draft board call.

The choices expressed by the cadets are being tabulated. No deadline for decisions was set but the station spokesman said a compilation within the next two days is expected to show that "a substantial majority" of the more than 400 primary flight students will choose to return to their homes.

BODY FOUND IN LAGOON

The body of Ferdinand Kert, 73, of 2819 W. 70th st., a Chicago Surface Lines motorman, was found yesterday in the Marquette park lagoon, near 69th st. and California av., seven hours after he left his home.

TRY THIS $2,000,000 WHISKEY SOUR!

Here's the recipe below! We call it a $2,000,000 "dream of a drink"—because that's what Fleischmann invested in grains, skill and research before we released one golden bottle of this rich, luxurious, straight bourbon whiskey. We make it in limited amounts. We have to—it's so smooth and delicious!

FIRST, GET FLEISCHMANN'S BOND THEN DO THIS!

1. Squeeze ¼ ounce of lemon juice into a cocktail shaker.
2. Add 1 teaspoonful sugar, cracked ice, 1½ oz. of velvety Fleischmann's Bond!
3. Shake well, pour into a 6-ounce glass and garnish with fresh fruit! H-m-m-m!

100 PROOF

Kentucky Straight Bourbon Whiskey
Bottled in Bond • 100 Proof
The Fleischmann Distilling Corporation
Owensboro, Kentucky

VETERAN SUES FOR OLD JOB IN DRAFT ACT TEST

Detroit, Mich., Sept. 13 [Special]—The first court test of a returned war veteran's rights in the resumption of his old job was brought to public attention today by a petition of the United Automobile Workers [CIO] seeking to intervene in the legal action in federal court here.

A decision in the case is expected to affect thousands of discharged service men and war workers. The UAW [CIO] said the ruling would affect 350,000 returning veterans who are members of that union.

The original suit was filed in June by George A. Droste against the Nash-Kelvinator corporation, in whose Lansing, Mich., plant he worked before entering military service Dec. 1, 1943. He contends the company gave him two unsatisfactory positions when he returned to it after his military discharge last Nov. 30.

Laid Off Twice

Droste said he last worked for Nash-Kelvinator as a cam grinder at $1.39 an hour. When he returned to the company after his release from the army he was given seniority credit for seven months previous work and 12 months in military service and became No. 54 on the seniority list of cam grinders.

But because of cutbacks in work he was laid off, with 177 other cam grinders, last Jan. 15. Twelve days later he was reinstated as a lathe operator at $1.08 an hour, but was laid off again Feb. 8. The following day he was reinstated as a machine operator and was earning $1.04 an hour when he quit May 13.

Droste's suit seeks $382.21, the difference between what he contends he would have earned had he been retained in the job he left to go to war and what he actually earned. He also contends the selective service law gives him preference over all nonveterans.

In asking Federal Judge Arthur M. Lederle to permit the UAW [CIO] to be represented in the suit, counsel for the union asserted that the Droste is entitled to seniority for time he spent in military service, he is not entitled to "super-seniority" to the exclusion of other veterans or men who did not enter service.

The union also asserted that veterans of World War II. "may not hope to infringe on the rights of those who served in World War I."

"Legal victory for Droste," said the union's attorney, Ernest C. Goodman, "would impair the rights of 850,000 other UAW [CIO] service men and undermine the seniority patterns that are the basis of job security."

"Company Neutral"

Sidney A. Jacobs, attorney for Nash-Kelvinator, said the company's position is neutral so far as Droste is concerned, that it seeks only a correct legal interpretation of the selective service act.

Jacobs said, however, that the company does not agree with Droste's interpretation, based on a statement by Maj. Gen. Hershey, national draft director, and added that "we think Gen. Hershey has read something into the act or added something to it that is not there."

FOOD SHORTAGE FACES GREEKS, UNRRA REPORTS

[Chicago Tribune Press Service]

ATHENS, Greece, Sept. 13—Serious food difficulties in Greece this winter were foreseen today by UNRRA officials who said an investigation disclosed that the country now has on hand only about one month's supply of UNRRA imported food.

"Since the Greek harvest this year was extremely poor, due to the drouth, locusts, etc., Greece will continue to import food thruout the winter on the same scale as it has been coming in, but if the food does not arrive serious hardships are bound to result," an UNRRA spokesman said.

UNRRA food receipts from April to July totaled 343,545 net metric tons [a metric ton is 2,204.6 pounds], a new high, with top priority grains amounting to 256,620 tons and the rest in sugar, fish, meat, sausage, milk, coffee, soap and raw root vegetables. The UNRRA program includes the importation of 90,000 tons of wheat this winter.

CATALOG OF FUR MASTERPIECES FREE ON REQUEST

MINK FROM MAKER TO YOU

Your wisest purchase right now—a magnificent new mink coat from Miller's own workrooms. Luxurious peltries worked with consummate artistry into new fashions and presented at an unexpected low price—thanks to our policy of selling direct from maker to wearer.

$1000 Plus Fed. Ex. Tax

Miller Fur Co.
166 NO. MICHIGAN

WIEBOLDT'S
Shop Saturday 9:30 A. M. to 9:30 P. M.
Evanston Until 6:00 P. M.

It's the 1946 Look in
September Edgewoods!

There's new freedom of line, elegant luxury of detail, true brilliance of color in the Fall Silhouette—the September Edgewoods. Note the gentle fullness of the Junior dress; the mystic sequins on the cocktail-dress; the worldly roundness of the grown-up breton . . . Seven drama-packed Wieboldt Edgewoods that combine fashion and quality for the women of Chicagoland.

Global Breton

Up, up, up goes the breton to put your best face forward, to put a tilt to your nose. New rounded contour with little-girl streamers. Typical of an Edgewood. Black or Brown. $7.95
Grey and Coffee.....$8.95

Party-Mood Dress

Your "dream-of-a-dress" speckled with star-bright sequins—your Fall Edgewood. Hint-of-sleeves broadens your shoulders, helps the front peplum to make your waist look a romantic ring-size. Fine quality rayon crepe in Black or Brown. Sizes 10-18. $19.95

Better Dress Dept.

Lumberjack Dress

You'll "check" it on style, flattery and colors! Bloused jacket nips-in down to a "nothing" waist to make you look your smartest, loveliest—like a real Edgewood. Choose the rayon and wool suiting in Black, Brown, Royal or Green check. Sizes 12-20. $19.95

Better Dress Dept.

Persian Tunic Coat

Brightly shining, tightly knuckled black persian paw tunic coat, so worthy of the Edgewood label. Has that waist be-littling drawstring belt, broadening flange shoulder and push-up or bell sleeves. True elegance in fur for you. 12-20. $229

Plus Federal Excise Tax

Wing-Sleeve Casual

You'll have the new Fall Outlook in this Edgewood casual! Full sleeves, tiny waist, soft skirt make the most of your Junior figure in smartness and appeal. Whisper-soft all wool in dreamy colors—Gold, Fuchsia, Blue, Aqua, or Green. Sizes 9-15. $25

Bonnie Boldt Dept.

Flower-Print Square

This Fall you must be original, use your imagination to look your smartest. For instance, you'll take this lush flower print rayon crepe square and wear it 'round your waist, tied as an ascot, draped cross your bodice—as well as on your head. A true Edgewood. $1.95

Top-Handle Corde

Take Fall in hand with a new Edgewood bag—elegant by day or night. Just-the-right size, in a rich, long-wearing corde. The lucite "pannier" handle adds just the right touch of luxury. Choose it for season after season wear. $12.50*

Enjoy the convenience of a Wieboldt 30-day charge account. Write or telephone our credit manager.

**To the items so marked will be added a 10% Federal Excise Tax.*

A charge, on account of retailers' occupational tax, shall be added to prices herein.

Chicago • Evanston • Oak Park

REPORT BRITISH PUSH 'SHARE THE WAR COST' PLAN

May Seek Lend-Lease Retroactive to 1939

[Continued from first page]

ernment has already done it is perfectly capable of doing again.

"Liberal governments are notoriously liberal with other people's money, but they are shyer than a Shylock when it comes to paying the bill.

"Do not my colleagues think that it takes a lot of nerve for a country that has already gypped us out of 6½ billions and which was given 29½ billions in lend-lease during the war to come here and ask us to again trust them?

Democrat Asks Caution

"If we make a grant or loan aggregating billions of dollars to a government that is dedicated to the destruction of free enterprise, what assurance have we that it would not in time be again repudiated?"

Rep. Celler [D., N. Y.] introduced a resolution urging that United States representatives now discussing financial aid to Britain insist on fair British trade practices "as a condition precedent to the granting of any kind of help."

"We must offer and give help to the English," Celler said in an accompanying statement, "but that help must be with enlightened self-interest.

"Unless England dissolves the sterling bloc pool and abrogates her imperial preference tariff duties, we must withhold that financial aid she seeks."

As further conditions to granting financial assistance, Celler's resolution called for assurance there will be no devaluation of the pound sterling and a promise that Britain will seek cancellation in whole or in part of debts which she owes her dominions, protectorates, and colonies.

Owes 16 Billion to Them

Administration officials have been seeking a reduction in the $16,000,000,000 debt Britain owes countries in the sterling bloc. [These are countries which use the pound sterling as currency.]

It is felt here that if Britain cuts this debt she'll be better able to take on the obligations of a loan from the United States and won't need an outright grant from this country. Also, officials here feel that if sterling bloc countries had been as generous to Britain as the United States was with lend-lease, the $16,000,000,000 debt would not exist.

The general American official attitude on aid to Britain is that no sort of gift is possible and that the British will have to be content with some kind of long term, low cost loan.

Beyond the question of financial assistance are related problems of trade between Britain and the United States, and of the settlement of lend-lease and surplus property accounts. It was suggested by some officials that the current talks may lead to a general commercial conference of the allied nations early next year.

British negotiators, headed by Keynes, met in secrecy with American officials today at the federal reserve building for the first of a series of full dress discussions.

Facts, Figures Suppressed

Today's two hour meeting was taken up with a presentation by Keynes of Britain's external financial position.

British and American press officers who sat thru most of the meeting were restrained from reporting on it by a decision from Keynes that none of the British facts and figures developed here should be made known until it could all be published some time during the conference.

Another session will be held tomorrow.

Meanwhile, working members of both groups, organized into committees, are tackling problems of finance, world trade, lend-lease settlement, and surplus property disposal.

Undersecretary of State Acheson told a news conference today that the British are in a very serious financial situation, but that any help given them will have to be approved by congress.

State's Blind Assistance in August Up to $179,598

Raymond M. Hilliard, Illinois public aid director, reported yesterday that 5,131 persons received a total of $179,598 in blind assistance allowances during August. Payments increased $1,588 over July.

DIES OF KICK INJURIES

Charles Edwards, 73, Negro, of 221 E. 30th st., who was kicked in the left leg by a horse Aug. 6 while working in a stable at 3434 S. Dearborn st., died in County hospital last night.

NOW you can get DDTox

The Residual DDT Insect Killing Spray for Controlling

CLOTHES MOTHS
BED BUGS
HOUSE FLIES
MOSQUITOES
CARPET BEETLES
FLEAS
SILVERFISH

Available NOW at your local dealer

THE MACKWIN COMPANY
WINONA, MINN.

"Bill sent these snapshots of the native women just to give me a laugh."

THIS DAY IN HISTORY

Sept. 14—Our National Anthem Is Born

DURING the night of Sept. 13-14, 1814, a young Georgetown lawyer named Francis Scott Key paced the deck of a small American vessel anchored near Baltimore while British naval artillery sought to pound Fort McHenry into submission.

Key was visiting the British fleet under a flag of truce and had negotiated the release of a prisoner of war. He was ready to leave when the British told him they were about to attack Baltimore and could not let him go then lest he warn the Americans. A British marine guard was put over Key and his vessel.

Now the attack was on in earnest. Key watched the sheets of flame erupt from the British ships and wondered whether the defenders could long withstand such punishment. Soon the guns stopped, and Key's heart sank. Did this mean that the fort had surrendered? Thru the murk he could not see what was going on.

The hours crept by with maddening slowness. When the first wan daylight came Key clapped his glass to his eye. There was Old Glory floating proudly over the fort!

Key snatched an old envelope from his pocket and jotted down the flaming first lines of "The Star Spangled Banner." The British gave up the attack and released Key. He finished his poem in a Baltimore hotel the same day. An acquaintance of his struck off the poem on a handbill and distributed it thru the city. Shortly thereafter a newspaper printed it.

Sung to the melody of "To Anacreon in Heaven," an English song well known at that time in the United States, Key's words quickly became popular. Not until March 4, 1931, did it become the official national anthem.

Names Comdr. Stockholm to Medical Center Post

Robert J. Dunham, president of the Chicago Park district, yesterday named Comdr. Carl Stockholm of 5927 Washington blvd. a member of the Medical Center commission to fill the vacancy caused July 31 by the death of Ray McCarthy, former president. Stockholm, now on leave awaiting discharge from the navy, returned recently from the Pacific, where he was senior officer in charge of the shore patrol at Pearl Harbor.

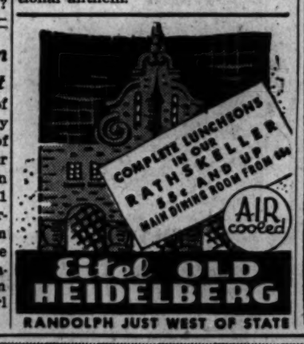
COMPLETE LUNCHEONS IN OUR RATHSKELLER 35c AND UP
MAIN DINING ROOM FROM 65c
AIR cooled
Eitel OLD HEIDELBERG
RANDOLPH JUST WEST OF STATE

RAPE CHARGES AGAINST 2 GIs ARE DISMISSED

Judge Matthew D. Hartigan in Felony court yesterday dismissed a charge of rape against Corp. Walter Lojas, 28, of 4335 S. Hermitage av., and a charge of accessory against Sgt. Edward Hillman, 28, of 1426 W. 49th pl., after the complaining witness, Miss Adeline Serwyn, 28, of 4847 S. Wolcott av., a divorcee, said she did not wish to prosecute.

A charge of attempted rape against James Adams, 31, of 1635 Melrose st., was reduced to disorderly conduct by Justice of the Peace Henry J. Pendl in the Bedford Park county highway police court. Adams was fined $100 and costs.

The complainant, who is 37, fainted twice during the hearing. She testified Adams forced her into his car near 82d st. and Ashland av., drove to a lonely section, and attempted to attack her. Adams denied her assertion and said she approached him in a tavern and suggested he take her for a ride in his car.

BRITISH UNIONS ASKED TO INVITE CIO TO SESSIONS

BLACKPOOL, England, Sept. 13 (AP)—The 77th British Trades Union congress moved today to invite the CIO, sharply assailed by an AFL delegate yesterday, to be represented at future TUC meetings.

A resolution to that end was introduced by Bryn Roberts, public employes delegate, who said the CIO "did not refuse to meet the Russian trade unions nor malign them." The resolution was referred to the TUC central council.

This apparently was in reply to George Meany, AFL secretary treasurer, who threw the congress into an uproar yesterday with his charge that the CIO sabotaged America's war effort up to the time Germany attacked Russia, and his description of Russian trade unions as a means of "virtual enslavement."

LOCAL LOANS

ON YOUR SIGNATURE ONLY

$25 up to $300... Phone for your Loan then come in for your money. Up to 12 months to repay. Quick, one-visit service. In Chicago it's LOCAL—ask ANYBODY.

CHICAGO OFFICES

7 W. Madison at State RANdolph 8400
8 N. Ogden at Madison SEEley 3700
1 N. Pulaski at Madison KEDzie 5900
4800 W. Cermak at Cicero ROCkw'll 8000
4658 S. Ashland at 47th YARds 4870
831 W. 63rd at Green ENGlewood 7800
7912 S. Halsted RADcliffe 4500
11054 S. Michigan FULlman 7500
1212 N. Ashland at Milw. BRUns 3100
3204 N. Central at Belmont AVEnue 4200
4013 Milwaukee at Cicero AVEnue 1400
4802 N. Western at Lawrence LONgbeach 3161
1555 W. 79th at Ashld. HUDson 2900

LOCAL LOAN COMPANY

THE MEADOWBROOK CUP
Dating back to 1883, the race for this prized trophy attracts the finest of jumpers and has won fame as an American steeplechase classic.
New Honors for an Old Champion
HUNTER
First Over the Bars
BLENDED WHISKEY

THIS superb whiskey is truly Hunter's champion of champions—the proud descendant of a long line of illustrious whiskies that have graced the winner's circle since 1860. Judge it in any way you will—for lightness, smoothness, mellowness and flavor—and you, too, will acclaim it Hunter's magnificent best.

HUNTER
BLENDED WHISKEY
"First Over the Bars"

CEILING PRICES
4.22 4/5 QUART
2.66 A PINT

Hunter-Wilson Distilling Co., Inc., Louisville, Ky. Blended whiskey, 86 proof. 40% grain neutral spirits.

Having earned the right, we repeat the truths proclaimed in our announcement eighteen months ago:

"CHICAGO TAXICAB OPERATORS HAVE KEPT FAITH WITH THE PEOPLE OF CHICAGO!

For the past 35 months—despite war-time conditions—the people of Chicago have been, and right now are, enjoying the best possible and cheapest taxicab service in the history of Chicago!"

PRE-WAR LOW RATE UNCHANGED; PUBLIC SAVES

• **This gratifying and continuing result of increased total passenger service at lower cost to the public was obtained notwithstanding higher operating costs, critical manpower difficulties, material shortages, and—with no increase in the present, unchanged pre-war taximeter rate—a rate lower than most large Metropolitan areas!**

CHICAGO TAXICAB OPERATORS MUST ALSO KEEP FAITH WITH THEIR LOYAL EMPLOYEES—BOTH ON THE HOME-FRONT AND RETURNING WAR VETERANS!

JOB PROTECTION FOR HOME-FRONT EMPLOYEES

• Deep and lasting gratitude goes to our battalions of organized loyal employees and their Union, who, under trying war-time conditions, served continuously and faithfully on the home-front, and who made possible for Chicago "The best taxicab service in the country!" Their jobs must and will be protected!

ALL OUR VETERANS TO BE RE-EMPLOYED

• To our valiant regiment of 1,273 skilled drivers, mechanics, and other employees—in the armed forces, who wish to return to their former jobs—we owe heartfelt thanks, and the moral and legal obligation to provide for their re-employment.

VETERANS' SENIORITY MAINTAINED

• **The seniority of these veterans has been maintained on our payrolls, and all have received vacation pay. As veterans, their seniority will legally entitle them to their former jobs as against any present job-holders who have been employed since World War II.**

ASSISTANCE TO ALL VETERANS

• A present and post-war problem is, and will be, those returned veterans, who, although formerly not engaged in the industry, now plan to make taxicab transportation their future career. **To these veterans every assistance will be given, and good jobs will be provided for those qualified as drivers, mechanics, etc.—so far as is possible without detriment or prejudice to the livelihood and rights of our present and former veteran employees.**

CITY COUNCIL AIDS RECONSTRUCTION

• Marking the first important advance on the road to post-war conditions, and better service, is the recent commendable action of the City Council of Chicago to facilitate the complete replacement of our taxicab fleets. Of the total 9,000 taxicabs authorized by the War Production Board to be manufactured for the period ending March 31, 1946, it is certain we in Chicago will receive our due share.

BETTER TAXICAB SERVICE COMING

• **Again, we unreservedly pledge all our resources, our facilities, and our unremitting efforts to the end that the people of Chicago shall always enjoy, so far as is possible under war-time conditions—and we hope soon in peace—"The best taxicab service in the country!"**

CHICAGO'S TAXICAB SERVICE EMBODIES THE PROGRESSIVE "I WILL" SPIRIT OF CHICAGO!

YELLOW CAB COMPANY
CHECKER TAXI COMPANY

BUY AND KEEP MORE VICTORY BONDS!

PROTEST REDS' USE OF U.S. FOOD TO PLAY POLITICS

Charge Russians Take All Credit for UNRRA

BY LAURENCE BURD
[Chicago Tribune Press Service]

Washington, D. C., Sept. 13—Russia has seized control of the united nations relief and rehabilitation administration's food and clothing distribution in Poland and Czechoslovakia for use as a political weapon in its attempt to communize eastern Europe, two congressmen charged today.

The members, Representatives Gordon [D., Ill.] and Ryter [D., Conn.] have just returned from a month's tour of inspection of operations of UNRRA in Europe.

Gordon charged the Russians are assuming credit for relief distribution in both Poland and Czechoslovakia, altho, he said, nearly all of UNRRA's funds have been contributed by the United States.

He Charges Propaganda

"The agency is obviously being used by the soviet union for political purposes to spread the communist doctrine across eastern Europe," Gordon said. "The head of UNRRA's distribution in this area is a Russian, and American representatives have little or nothing to say about what goes on. The Russians take all the credit."

Gordon said the UNRRA setup is "loosely organized" and much of the relief material, including food and clothing, is "stolen" before it reaches recipients. These items flow into the black market, where shoes sell as high as $100 a pair, he said.

Would Hold Up Funds

Ryter, concurring with Gordon's criticisms, said Russian "abuse" of UNRRA should be stopped before congress votes any more American dollars for the agency. A bill is pending to double United States' contribution, which already amounts to 1 billion 350 million dollars.

Both members agreed that many nations of Europe face a winter of privation, but said Germany appears to be in better shape than nations she invaded. Ryter said German women are wearing "beautiful hosiery."

"I take Jumbo along to help me shut my suitcases."

U. S. TAKES RULE OF LANDS WITH ATOM MINERALS

Washington, D. C., Sept. 13 (AP)—President Truman tightened government control today over possible sources of radio-active mineral substances which might be used in the production of atomic energy.

He signed an executive order withdrawing from sale or other disposal all public lands in the United States or Alaska which contain deposits of radio-active mineral substances.

A few hours after the Presidential action Maj. Gen. Leslie Groves, who headed the atomic bomb project, expressed the opinion that peace time productive use of atomic power is "a number of years, in fact, a number of decades, away."

OPA BARES 50% DROP IN SPECIAL DIET APPEALS

Applications for special diet rations have decreased to about half of the peak of 8,500 a month, James F. Riley, director of the Chicago metropolitan area office of price administration, said yesterday.

Ending of many ration controls has lightened the load in local ration boards and at the area office but the medical advisory committee which guided the OPA on special diet problems has been reorganized and will continue to function until all rationing is ended, Riley said.

Dr. Robert Keeton, head of the department of medicine of the Illinois Research corporation, 1867 N. Damen av., is the new chairman of the advisory committee.

PROBATION PLEA FOR DURKIN TO BE FILED TODAY

Atty. Henry L. Balaban notified the United States attorney's office yesterday that he would file today before Federal Judge John P. Barnes a petition for probation in behalf of Martin J. Durkin, 44, who has served 18 years in prison for the murder of a federal agent in 1926 and now faces a 15 year term in federal prison for transporting stolen automobiles across state lines in violation of the Dyer act.

On Wednesday Federal Judge Michael L. Igoe dismissed a petition for a writ of habeas corpus filed by Durkin in an attempt to escape serving the Dyer act term. Balaban said he would ask Judge Barnes to refer the probation motion to the court executive committee for assignment to a trial judge. The 15 year term was imposed by the late Federal Judge Adam C. Cliffe after Durkin's conviction in state court for the murder.

Balaban said Durkin should be spared the 15 year term because of his long sentence in state prison and because the Dyer conviction sentence was made excessive in the belief the murder conviction against Durkin might be reversed.

Policeman Emil Paschke to Retire After 26 Years

Policeman Emil Paschke, 54, of 3518 N. Claremont av., a veteran of 26 years' service, the last 12 at the desk in the missing persons bureau, will retire from the force tomorrow. He will become a guard at the Lake Shore National bank.

SECTION HAND KILLED BY TRAIN
Carl Cudding, 54, of Argo, a section hand for the Baltimore and Ohio railroad, was killed yesterday by a Belt railroad train as he was walking along the tracks in Argo.

14 LOOP HOTELS GRANT 10% WAGE BOOST TO 4,500

Forty-five hundred employes of 14 loop hotels, including cooks, waiters, waitresses, bartenders, maids, housemen, and other miscellaneous hotel help, have been granted wage increases ranging from 10 to 15 per cent, retroactive to Feb. 1, Thomas Rogan, president of the joint council of the Hotel and Restaurant Employes and Bartenders International alliance [AFL], announced yesterday.

Negotiations between the AFL unions affiliated with the council and the Greater Chicago Hotel association were completed yesterday, and union contracts are being prepared to include the wage increases, which Rogan estimated would amount to a million dollars a year, and a provision for one week's vacation after one year's employment and two weeks after four years.

The 14 hotels in the agreement are the Drake, Ambassador East, Ambassador West, Atlantic, Bismarck, Congress, Chicagoan, La Salle, Brevoort, Stevens, Morrison, Palmer House, Sherman, and Blackstone.

BEATING VICTIM KEEPS VIGIL AT UNION OFFICES

Carter Olsen, 30, mechanic who was assaulted by four agents of local 701, Auto Mechanics' union [AFL], kept up his watch at the union's headquarters at 113 S. Ashland av. yesterday in an effort to identify all of the men who attacked him last Saturday. Police also continued their search for the assailants.

Olsen has identified Frank Carroll, business agent of the union, as one of the men who attacked him in an alley at Augusta blvd. and Kostner av. after Olsen and other employes of the Greyhound Motors and Supply company, 916 N. Kilbourn av., had repudiated the union as their bargaining agent.

Police Capt. George Barnes, head of the labor detail, has obtained warrants charging mayhem [felony], and assault and battery against the four.

Atty. George R. Bieber was retained by the AFL union yesterday as counsel for Carroll and the other accused men, as yet unidentified, the union revealed.

School Needs Sale

MAIL ORDERS — Send Money Orders to Liggett's, 310 W. Polk St., Chicago 7, Illinois. Add 10% for orders less than $5. Note: Add 20% Tax to Prices of Asterisked (*) Items.

Liggett's
THE REXALL DRUG STORES
Chicago—Joliet Friday and Saturday

MEMO BOOKS top or side opening . . . 10¢
ART GUM Erasers — 10¢
PEN HOLDERS — 5¢
PEN POINTS 12 For 12¢
PARKER QUINK cleans fountain pens as it writes. 4 oz. 25¢

Big Selection of FOUNTAIN PENS In a Wide Price Range
EVERSHARP — 5.00 to 12.50
VENUS "President" SET 4.90
THE PENMAN — 1.35
IMPERIAL — 1.85
UNIVERSAL — 1.40
Liggett Stores have a fine stock of famous-make guaranteed fountain pens

LEAD PENCILS 12 for 35¢
5½ x 9 inch WRITING TABLETS 75 sheets 25¢
ADDRESS BOOKS 10¢

Defines more than 60,000 words. Contains many valuable supplements.
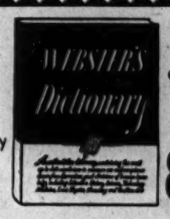

An education in itself! 89c
WEBSTER'S SCHOOL & OFFICE DICTIONARY AND ATLAS
Contains the most up-to-date words now in common use and acceptance drawn from the various great divisions of human knowledge, including Literature, History, Science, Technology, Medicine, Law, Physics, Chemistry and the Fine Arts.

Mother! Be Strict About Dental Care
Teeth Should Be Brushed After Every Meal. Always After Eating Sweets.
DR. WEST Miracle-Tuft Tooth Brush 50¢
PROPHYLACTIC Tooth Brush 47¢
PEPSODENT Tooth Brush 47¢
ETON Nylon Bristled Tooth Brush 39¢

Reliable Rexall Health Needs For Children
Specially Priced
Reg. 35c Rexall COUGH SYRUP for children, 4 ounces — 29¢
Reg. $1.25 Puretest COD LIVER OIL EMULSION, pint — 98¢
Reg. 19c Rexall MILK OF MAGNESIA, 6 ounces — 17¢
Reg. 50c Rexall REXILLANA for coughs from colds — 39¢
Reg. 25c Rexall COUGH SYRUP FOR BABIES, 3 ounces — 19¢
Reg. 35c Rexall LAXATIVE FOR BABIES, 3 ounces — 29¢
If It's Rexall It's Right

Clip This Liggett Coupon and Save 10c

Reg. 29c "LIVE NOTES"
Refillable purse & pocket size note book with telephone index and perforated pages
coupon void midnight 9-15-45 (Refills—10c) 19¢ with coupon

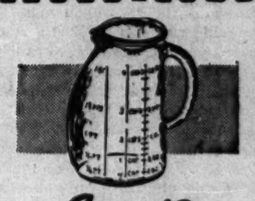
Save 10c
Quart Size Glass GRADUATED PITCHER
ounce, cup and pint measurements to 1 quart
Shaped for easy stirring, washing. Regularly 49c 39¢

Money-Saving Liggett Coupon
REG. 19c RUBBING ALCOHOL PINT 4¢
(Isopropyl)
2 DAYS ONLY
Must bring coupon. Void after 9-15-45.

NOW CONTAINS A DEODORANT
Keep a Box on Hand To Open Each Time You Need KOTEX
(12's) 22c 3 boxes 65¢

Hand Beautifiers

Originally formulated for Doctors and Nurses whose hands take the abuse of from 30 to 40 scrubbings a day
Pacquins
CREAMY, NON-GREASY FRAGRANT HAND CREAM
50c Size 39¢* $1.00 Size 79¢*
It disappears right into the skin leaving it soft and smooth and fragrant.

Reg. 25c Glycerin and Rosewater, 4 Oz. 19¢*
Rexall Reg. 49c Mascal's Almond Lotion 37¢*

FASTEETH Dental Plate Powder LARGE SIZE 79¢
NUM-ZIT relieves teething pains fast
won't upset stomach
Few drops rubbed on gums soothes and quiets baby.
½ ounces 49¢

THE Rexall DRUG RADIO SHOW
Coast to Coast—starring
EVERY FRIDAY NIGHT
DURANTE & MOORE
See radio page for time and station

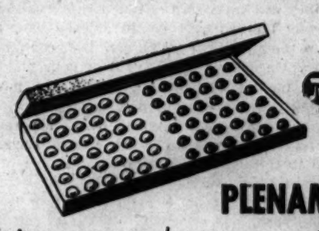
PLENAMINS
help keep young people and older people, too, "IN THE PINK" 72 for 2.59
MULTIPLE VITAMIN CAPSULES WITH PLUS BENEFITS of LIVER EXTRACT & IRON
You take only two a day—both at once—to get your whole minimum daily requirement of all the vitamins essential to healthful nutrition

Dandy For Carrying Gym Togs, Books, Etc.
STURDY DUCK UTILITY BAGS
with genuine Talon METAL ZIPPERS
Waterproofed and exceptionally well made
Blue 18-inch 2.59*

LUCITE COMBS Reg. 19c 14¢
LUXURIA CREAM, Ayer HALF POUND Reg. $2.25 1.50*
LYONS TOOTH POWDER 50c size (Limit 1) 13¢
PHILLIPS MILK OF MAGNESIA 50c size 29¢

MAGNIFYING GLASS In Plastic Case
Makes it easy to read fine type in text books 25¢

PLASTIC PILL BOX
handy, sanitary way to carry aspirin and vitamin capsules 10¢

Bell Ringer Special
69c until a short time ago when we reduced it to 59c according to our "Lower The Price Wherever Possible" Policy
NOW, we offer this
PROPEL - REPEL - EXPEL
AUTOMATIC PENCIL
2 days only at 49¢*
Has all the features you look for in an automatic pencil. 3 way lead action, eraser, compartment for reserve lead and pocket clip. Handsome pearly-tone barrel. Choice of colors.

HAY FEVER — ASTHMA — RELIEF

CAL-RINEX CAPSULES
10's 45¢ 2.00 Size 1.78
HAREX 30 Capsules 89¢
RHIN-OPTIN Oz. 1.00
HAY FEX INHALER helps clear nasal stuffiness in seconds, ounce 1.00
ESTIVIN Hayfever Relief — 89¢
NASAL SPRAY With EPHEDRINE 2 oz. 50¢

Note: Add 20% Tax To Prices Of Asterisked (*) Items

SEARS 59 YEARS OF SERVICE TO THE NATION
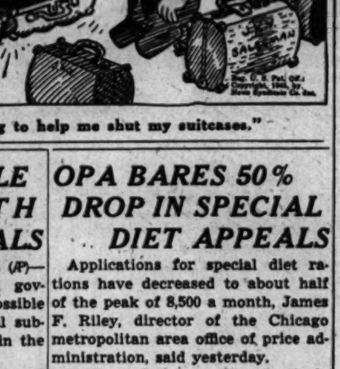
for every occasion
Moccasins
Whoop it up in mocs that can take it. That are slick and real comfortable the way ours are. Variety of styles in smooth brown leather.

3.98
Sizes 3½ to 9
4 Ration Stamps now valid. Nos. 1, 2, 3 and 4 in Ration Book 3.
SEARS 7 CHICAGO STORES

There Are Many Drinks...but
There's Only One
SOUTHERN COMFORT
100 PROOF LIQUEUR
America's Most Versatile Drink
SOUTHERN COMFORT CORPORATION, ST. LOUIS, MO.

Chicago Daily Tribune

THE WORLD'S GREATEST NEWSPAPER

FOUNDED JUNE 10, 1847

14 ★★ FRIDAY, SEPT. 14, 1945

ENTERED AS SECOND CLASS MATTER MAY 14, 1903, AT THE POSTOFFICE AT CHICAGO, ILL., UNDER ACT OF MARCH 3, 1879.

All unsolicited articles, manuscripts, letters, and pictures sent to The Tribune are sent at the owner's risk, and The Tribune company expressly repudiates any liability or responsibility for their safe custody or return.

BACKWARD PEOPLES

The winds of reform are sweeping the world. If any one has any doubt of this, he is referred to the high-minded new policy passed by the Australian house of representatives to improve the status of the natives of New Guinea and Papua. Even before the economic and social council of the new united nations organization could put on its spectacles and examine the condition of the natives, Australia, more or less on its own initiative, has instituted a program of social reform.

In the past, indentured labor was rounded up by professional recruiters who were paid by planters and mine owners at a rate per head. This system has been in operation for more than a quarter of a century, but Edward Ward, minister of external territories, suddenly discovered that it smacks of slavery. Henceforth natives must be engaged by employers personally, by associations of employers, or by salaried people in their regular employ. Those doing the hiring must obtain a license and post a bond of $162, which sum, it is to be assumed, is subject to forfeiture if there is any evidence that the new hired hand has been kidnaped from his native hut.

Prevailing wages in the past have ranged from 10 Australian shillings [$1.60] to 15 shillings [$2.50] a month. A floor has been placed under wages by the Australian house. Henceforth the going rate will be $2.50 a month. Rations, issues, housing, and medical care are said to be provided. Mr. Ward, in a bit of reticent phrasing, said he found "ample room for nutritive improvement in the native diet."

Natives, the Australian government states, are to be encouraged to undertake administrative duties, so that they can take an active part in the direction of their own countries. How the Fuzzy-Wuzzies are to be prepared for the assumption of these grave burdens after spending their lives in the bush or on the coconut plantations is not expressly stated, but perhaps the raising of the minimum employment age from 14 to 16 will permit them more leisure to familiarize themselves with the intricacies of self-government.

During the war a large number of American troops were engaged in New Guinea and the natives may have absorbed a certain rough idea concerning liberty from the association. In any event, Mr. Ward has rather hurriedly acknowledged Australia's "debt of gratitude" to them. The program of social amelioration, the Australian government says, is a result of the "pinpointing of world attention on New Guinea by Australia's part in the trusteeship discussions at the San Francisco conference." This may be taken as a euphonious way of saying that THE CHICAGO TRIBUNE has been exposing colonial exploitation in New Guinea, among other places, and the Australian government decided it had better clean up a little.

Chapter XI. of the San Francisco Charter requires that in reference to "territories whose peoples have not yet attained a full measure of self-government," the administering states must report to the united nations organization regularly on economic, social, and educational conditions. Abe Fortas, undersecretary of the interior, replying to an inquiry by Alaska's delegate to congress, has stated unequivocally that our government feels bound under this requirement to report on Alaska, Hawaii, and Puerto Rico, despite the substantial measure of self-government which these territories enjoy.

The territories are not to be placed under trusteeship, as New Guinea must because of its status as a Versailles mandate, but the people of Alaska and Hawaii, who are American citizens, are required nevertheless to accept a degraded classification from the united nations organization. They are to be regarded as in the nature of second class citizens, not quite dependent peoples, but not quite free, either. They are placed a peg above the Fuzzy-Wuzzies, but a notch or two below Britain's subjects in India, who are represented in the united nations thru the fiction that they are self-governing, and Russia's slave population in Latvia, Lithuania, and Estonia, who are technically regarded as citizens of "autonomous" republics.

Americans of internationalist bent are willing that their fellow citizens in Alaska and Hawaii be placed in this demeaning situation in order that the United States be committed to the global schemes which serve Britain and Russia. The united nations organization thus begins life in an atmosphere of complete hypocrisy, in which the enslaved millions are called free and men and women who enjoy all of the liberties of the American Constitution and Bill of Rights are regarded as wards who must be protected from the iniquities of the American government. The anomaly will be appreciated by those who still have a certain regard for the truth.

THE BASES WE NEED

The navy department has prepared a plan calling for nine major fleet bases in the Pacific and six in the Atlantic.

So far as the Pacific is concerned, the proposal seems to be adequate in most respects. If the suggestions are adopted, we shall retain a strong point in the Ryukyus and another in the Philippines from which to watch Japan and the China coast. We shall have seven other well organized bases reaching from Kodiak in Alaska to the Admiralty Islands on the equator. The plan is to be criticized only on the ground that Guadalcanal is not included. Perhaps it is not needed for defense but sentiment dictates that this island for which so heavy a price was paid and where so many American dead lie buried remain forever under our flag.

The arrangements suggested for the Atlantic are inadequate. It is proposed that we retain bases in Newfoundland and the Bermudas as protections for our east coast, and also the four major bases which guard the Caribbean approaches to the Panama canal. So far, so good, but in view of the developments in explosives and air weapons generally, it is clear that further protections are needed. We should be strongly based in Greenland and the Azores if only to make certain that these regions will not be used against us.

WHAT TIME DO YOU WANT?

Mayor Kelly has asked the newspapers of Chicago to conduct an informal poll among their readers on the proposal for year-round daylight saving in this community. THE TRIBUNE will be glad to coöperate in this endeavor to find out what the people of the city want.

At present the whole country is on year-round daylight time by act of congress, but by a resolution which has been passed unanimously by the house and is expected to win approval in the senate the country will return to standard time on Sept. 30. Chicago, like most of the other big cities of the country, regulates its clocks by local ordinance. In Chicago daylight saving extends from the last Sunday in April until the last Sunday in October.

The national legislation instituting war time across the nation served in Chicago merely to extend thruout the year the daylight saving arrangement which our people had long approved for part of the year. The question to which the mayor seeks an answer is whether the community, after its experience with 12-month daylight saving, desires to have it continued on that basis, with the alternative of reverting to the April-October plan.

The question was debated vigorously a few years ago. At that time people could only estimate what the effects of year-round daylight saving would be and guess whether they would like the system. Now that everybody has lived under it, everybody knows whether he likes it. We invite our readers to signify their preferences on the ballot which appears elsewhere in this edition.

MR. MEANY TELLS SOME UNPLEASANT TRUTHS

George Meany, secretary-treasurer of the AFL, did America and American trade unions a service when he told the British Trades Unions' congress some unpleasant truths about the so-called trade unions of Russia. He likewise did the British convention a service, which apparently was not appreciated by some of its members who created disturbances on the floor during his address.

Mr. Meany paid tribute to the courage of the Russian people. He pointed out that the AFL supported lend-lease to Russia before this country entered the war.

"But," he added, "in simple honesty we insist on recognizing the so-called Russian trade union movement for what it is—a government controled, government fostered, and government dominated labor front that has denied to the workers of soviet Russia the basic human freedoms that American workers hold prerequisite to a free nation."

He asserted that Russian trade unions have supported a system of worker blacklists and deportations to labor camps and that the unions have stood by and permitted without protest the enslavement of millions of people in those camps. The truth of this charge cannot be controverted.

The AFL, said Mr. Meany, doesn't want anything to do with that kind of a labor organization. For that reason it refuses to join in the international labor body which the CIO, British labor organizations, and the Russians were the leaders in organizing at San Francisco.

The American Federation of Labor has defects, but among its solid virtues is the fact that it conceives the function of a labor union to be collective bargaining with employers in a free society. Its leaders, almost without exception, recognize that if they are going to carry on collective bargaining they have to have free employers to bargain with.

If government replaces the employer the labor union soon finds that it isn't bargaining; it is taking orders. That is what happened to the labor unions in Russia, just as it happened to the labor unions in Germany and Italy. Instead of representing and protecting their members, they became organisms thru which the all-powerful state controled and oppressed their members.

The backers of UNCIO, the world labor organization formed at San Francisco, have a different conception of the trade union movement. They see labor organizations as an instrument by which political power is to be seized for their members or, more exactly, for their leaders. They regard collective bargaining as minor tactics, to be subordinated to the grand strategy of political activity.

Mr. Attlee and Prof. Laski, in Britain, and the CIO in the United States apparently believe that they can carry on the two activities simultaneously and without conflict. They can, as long as their political activities fail of complete success. Once they win control of government and set up the kind of government they have sketched they haven't any one to bargain with. They need only look at their Russian "trade unionist" colleagues to see the goal toward which their theories are taking them.

First requirement for a radio serial is a hero, or heroine, or both colossally stupid about getting into jams and supernaturally clever about getting out of them.—Memphis Commercial Appeal.

Uncle Sam sells us a 3 cent stamp with some considerable assurance the glue will hold until the letter gets there. Nothing quite like that came with that $5 stamp we carry on the old car's windshield.—Center Point [Ia.] Independent.

Shotgun shells will continue to be rationed on the war basis this fall. In other words, few hunters will be obliged to take the lead out of their pants until the shotgun shell industry does.—Cleveland Plain Dealer.

Test Your Horse Sense

By Dr. George W. Crane

Select the answers which you consider best. The last problem counts five points. Then look for the correct answers below.

1. The giant redwoods are located in the state whose capital is
   Carson City Sacramento Salem Phoenix
2. Which one of these terms best explains a rainbow?
   Refraction Sublimation Reflection Projection
3. The word julienne should make one think of
   Bread Pie Crackers Custard
4. If head cheese could make a sound, it would be
   Moo Ba-a Bray Oink
5. Each time belt in this country is approximately how wide?
   500 miles 1,000 miles 1,500 miles 2,000 miles
6. This is a True-False problem distinguishing between introverts and extroverts. If you think a statement is true, encircle the "T" in front of it, but if you deem it false, encircle the "F." You are entitled to one point for each correct judgment.
   - T F [a] An introvert is usually careless with his money.
   - T F [b] An extrovert is more likely to keep a diary.
   - T F [c] An introvert is more likely to cherish grudges.
   - T F [d] A politician is more likely to be an extrovert.
   - T F [e] A chemist is more likely to be an introvert.

Score yourself as follows: 0-2, poor; 3-6, average; 7-8, superior; 9-10, very superior. [Note—The last question counts five points].

[Reg. U. S. Pat. Off.; Copyright: By The Chicago Tribune]

ANSWERS

1. Sacramento. 2. Refraction. 3. Crackers [Soup]. 4. Oink. 5. 1,500 miles. 6. False [a]. False [b]. True [c]. True [d] True [e].

A LINE O' TYPE OR TWO

How to the Line, let the quips fall where they may.

Reg. U. S. Pat. Office

GREEN GLASS COUNTRY

The region of the atomic bomb experiment in New Mexico, recently visited by reporters, has other stories to tell. Let us pause at the nearest railroad station, Oscura, to remark that this is a fitting name for a rendezvous of secret weapon inventors. Any dabbler in Spanish can translate it as "dark, gloomy." Then let us range on the old cayuse, 50 miles this way and that. Good stuff will turn up.

* * *

To the east is Billy the Kid's country about which books have been written, especially by the late Walter Noble Burns, whose name is mentioned when Chicago press veterans meet in annual conclave. To this day Sunday editors are fond of articles about the murderous Kid and the Lincoln county "war." Let's find something less familiar.

* * *

Note the railroad station close to Oscura on the north—a fair-sized town named Carrizozo. A few miles away, on a dirt road, is White Oaks, a ghost town of magnitude. It used to shelter 2,000; its present population ought to be about 100. Much of the architecture of its gold boom of the 1880s remains. Don't miss the Little Casino, a gambling dive managed by Mme. Varnish, so-called because she was exceptionally smooth.

* * *

The gold strike at White Oaks was an accidental discovery by John Wilson, a fugitive from a Texas jail with a price on his head. He was hiding out with two pals, who were innocent placer miners, and while climbing a mountain to enjoy the view he drove a pick into a rock, just for fun. He gave the specimens to his friends, saying, "I have no use for gold." He disappeared the next day, with gifts of $9 and a revolver. His find became the Old Abe mine, still in operation. It has produced well over $3,000,000.

* * *

White Oaks is the scene of "Heart's Desire," a novel by Emerson Hough of Chicago. He saw the town in full blast in the 1880s as a reporter for its weekly newspaper, the Golden Era.

* * *

About 50 miles west of the bomb crater is the Valverde battlefield, where Confederate cavalry from Texas fought the garrison of Fort Craig in 1862. The skirmish was a draw, but the Union troops withdrew to their fort and the invaders went on to take Albuquerque and Santa Fe.

MOUNTAIN, BEWARE

The mountain slowly builds his granite tower
To meet the clouds, and gives his rocky mass
Reposeful shapes of beauty, weight, and power
On which to meditate as ages pass.
Majestic creature, do you not perceive
The envious river grasing at your feet?
Do you not feel what vicious winds shall cleave
Your head and bosom, with whispering deceit.
Will you not heed that endless falling snow,
Rain, cataracts, and glacial ice with teeth
Shall grind a million years, and sun shall throw
His fire upon your brow with stroke of death.
Do you not hear the mocking sea deride
How deep he'll bury all your lofty pride!

E. W. F.

The Wolves of Hyde Park

To supplement "The Ghost of Hyde Park" [Sept. 10], which referred to my grandfather:

Dr. Egan was born in Killarney, Ireland, in 1808. He studied medicine in Ireland, England, and this country, to which he came about 1825. He married in New York and came to Chicago in 1833, where he practiced his profession and engaged in numerous real estate deals. His town home was bounded by Morgan, Van Buren, Congress, and Sangamon sts., but not long before his death in 1860 he had started his country estate, which included a good part of Washington and Jackson parks.

He never lived to build the house, just a lodge of rustic architecture, but he laid out large plantings of rare trees, flowers, and walks. My father told me of getting a party together many times, taking a hamper of food, and going down to Egandale to hunt wolves.

Dr. Egan served in the state legislature, was a famous after-dinner speaker and wit, was on the first vestry of the first Episcopal church [St. James'] in the city, and high in civic thought. He was a close friend of Stephen Douglas and attended all the debates between him and Lincoln.

Evva E. Truax

GRAVES IN ASIA

Below the unfamiliar grass
Men of our colder western blood
Lie still where Asia's rivers pass
To lap the deltas with their flood.

How can they sleep beside that flow?
All night the turbid waters run
Under a moon they did not know,
All day beneath a foreign sun.

Strange winds blow on them from the south.
New stars are bright. Not one can rest
With alien roots across his mouth,
With nameless flowers upon his breast.

Jean Cameron

Ever since the atom-crackers became stylish and called it "fission," the flow of atomic puns has been magnificent. Especially about Presidential fission trips.

CHARLES COLLINS

Friend of the Yanks

[The Friend of the Yanks will answer questions of service men, veterans, and their dependents by mail if stamped envelope is sent to 435 N. Michigan av. The Tribune's veterans' bureau, 1 S. Dearborn st., Superior 0200, gives personal interviews.]

O. E. R. asks: "Is a navy man who had 35 points for discharge purposes on Sept. 1 and who married an enlisted woman in the navy on that date now eligible for discharge with 45 points? Can his wife obtain a discharge, too, if he is released?"

Aug. 15 was the deadline to acquire dependency by navy personnel by reason of marriage. Accumulation of points continues from month to month, and 44 are needed by enlisted men for discharge. WAVES need 29 points. The navy department has announced the critical number of points for discharge will be lowered from time to time as conditions permit.

Mrs. T. D. asks: "Will I continue to get a family allowance of $80 a month for myself and child if my husband obtains a discharge and reënlists in the regular navy? Will he get his mustering out pay if discharged to be reënlisted?"

The dependency and allowance act provided only for payment of family allowances for the duration of the emergency plus six months, which means six months after the day on which either the President or congress, by concurrent resolution, declares World War II. to be at an end. Any family allowance paid after that date will depend on future action by congress. A new law would be required. If your husband is discharged for the purpose of being reënlisted, he will not get his mustering out pay at this time but upon final separation from service.

HOW TO KEEP WELL

by Dr Theodore R. Van Dellen

To the limit of space, questions pertaining to the prevention of disease will be answered. Personal replies will be made, under proper limitations, when return stamped envelope is inclosed. Dr. Van Dellen will not make diagnosis or prescribe for individual diseases.

[Copyright, 1945: By The Chicago Tribune]

A SCAR THAT GOES HAYWIRE

OCCASIONALLY an individual is encountered who is disappointed with the scar left after operation. He may blame the surgeon instead of nature. For some unknown reason the cells responsible for healing became too enthusiastic and built a far thicker ridge on the outside than needed.

Now and then such a scar will continue to grow and spread to the immediate surrounding tissues. This is referred to as a "keloid formation." It usually protrudes over or above the surface of the skin and is hard, shiny, and smooth except for the borders which extend outward in claw or fringe-like projections. Ordinarily, the new patch is pink or red in color, altho it may darken in time, depending upon the pigment content. Some almost look and feel like rubber.

The blemishes may follow almost any kind of injury including bruises and minor cuts. They have been known to arise subsequent to tattooing, insect bites, vaccinations, smallpox, shingles, and acne. Those associated with burns or scalds are often extensive, particularly when areas about joints, the mouth, or the eyes are involved. Here cord-like bands are formed which lead not only to disfigurement but to contractures. The region may become so taut that movement is impossible.

Some individuals exhibit numerous lesions of this type, varying in size from a pinhead to a plate. They are most commonly seen over the breastbone, with the face, neck, ears, and extremities running a close second. Children are more susceptible than adults.

Hindus, Malayans, and Negroes are frequently attacked. The disorder is probably nine or ten times as prevalent in the latter group as in the white race. This is thought to result from the practice of scarification in Africa, Australia, and Polynesia, indulged in for tribal, sexual, or religious motives. In these countries, keloids are looked upon as beauty marks or a sign of great strength.

No one understands the cause exactly but many theories have been advocated. Whether they are related to the glands is not clear altho many observers believe that overactivity of the thyroid or parathyroids may be responsible. The occurrence of this defect in and about puberty also suggests that perhaps they are related to an excess secretion of the sex glands.

As a rule, these lesions do not disappear spontaneously. Those due to burns can be removed surgically and the site recovered with a skin graft. The application of strong caustics, cauterization, or the use of a high frequency current are not advised inasmuch as they may give rise to additional scarring.

The best form of treatment is X-ray therapy. This is most effective when they are new and in the process of growing. Old, large, hard keloids must be excised. Since another may occur after the operation, these, too, must be subjected to radiology as soon as they appear.

CLIMATE AND HEART

H. W. M. writes: Which puts the greater strain on the heart—cold or hot weather?

REPLY

Either extreme may so affect the system—calling for such marked adaptations—that the heart is forced to work harder. Individuals with impaired circulation to the pumping organ may find cold weather more troublesome.

LATE PREGNANCY

J. S. writes: Is it possible for a newly married woman of 43 years to have a child without danger?

REPLY

This depends on many factors: her physical condition, bone structure, etc. Skilled examination would be necessary. The chances are that pregnancy would not be recommended.

OCCUPATIONAL NEURITIS

B. P. writes: Is there any cure for a longstanding case of writer's cramp?

REPLY

If simpler measures, such as altering the position of the pen, physiotherapy, etc., have not worked, a change of occupation may be indicated.

HAIRCUTS

M. N. writes: Every time I have my hair cut I catch cold. What is wrong with me?

REPLY

Evidently your thatch affords protection from the elements, which is what nature intended. Stay out of drafts after visiting your barber.

EYE DISEASE

R. E. writes: Is trachoma contagious?

REPLY

Yes, altho other factors must be considered, such as susceptibility.

Test Your Facts

Below each of the following questions are listed three answers. Make your choice, see the correct answers below and mark your score:

1. The troika, a carriage or sledge with a 3-horse yoke, is native to [a] Tibet. [b] Czechoslovakia. [c] Russia.
2. Who was known as the Bard of Avon? [a] Keats. [b] Shakespeare. [c] Browning.
3. One pound troy weight equals how many ounces? [a] 16 ounces. [b] 12 ounces. [c] 8 ounces.
4. What is the approximate length of the country of Sweden? [a] Four thousand miles. [b] Three thousand miles. [c] One thousand miles.

ANSWERS

1. [c] Russia. 2. [b] Shakespeare. 3. [b] 12 ounces. 4. [c] One thousand miles.

SINGING AWAY THE SUMMER

Front Views & Profiles

By MARCIA WINN

Hidden Valley Unfurled

The only man we know who has actually walked around and talked to the stone age plateau people of central New Guinea is Walter Simmons, Tribune war correspondent who came back from the Pacific last month. He says the name, Shangri-La, applied to the district by that portion of the press which always has to give every place a name is an incredible misnomer, for the people in James Hilton's novel must have taken baths. They couldn't have smelled like New Guineans.

Mr. Simmons traveled thousands of miles in the Southwest Pacific by plane, saw many types of scenery, all of which looked from the air like dishes piled high with parsley, and of all the natives found the stone age boys the most admirable. One day his C-47 transport plane landed at Kerowagi in the heart of the district. He stepped to the door and from force of habit inquired loudly, "Anybody here from Chicago?" Not a soul took offense. Instead, all smilingly set up a chant which sounded like a herd of baying bird dogs. They then flicked their right hands from the wrists. This meant, "You are a good joe, Joe."

If they can afford it, the natives smear pig grease on their bodies. This softens the skin and is always there, layer upon layer, for only he who has the misfortune to tumble into a river bathes. Mr. Simmons believes this is because pig grease is expensive. He says it would be silly to wash it off. The men also give their hair a liberal oiling with it, first piling the hair high under something resembling a black cook's cap. This is to absorb the shock when a close friend wallops the head with a war ax. The war ax, by the way, has one serious flaw. Its stone tip is so poorly mounted that it falls out when you hit somebody with it.

Sweet potatoes make up 95 per cent of the diet. The womer cultivate the fields while the men sit. Each man likes to have as many wives as possible, because with more wives he can raise more sweet potatoes to feed more pigs to sell for more cowrie shells to buy more wives to raise more sweet potatoes to feed to more pigs. The foregoing logic is Mr. Simmons'. If a woman does not produce children, she can be turned back to her father for credit. The desired woman is medium plump.

Each woman carries a woven bag of about one bushel capacity hanging from her head and down her back. This is her purse. Mr. Simmons managed to get his paws on one and noted inside it the following knickknacks: A bamboo tube of pig grease to make the body beautiful, a tube of face powder pounded from rock, a stalk of bananas, a bunch of green onions, a peck of sweet potatoes, several stalks of sugar cane, one 4 year old child. It contained a few other things, but he can't remember what.

Once in a while these people have a war. A war is arranged by having 1,000 or so men line up on a side. One side then shoots five arrows at the other, which stands discreetly just outside maximum range. Some one from the side which has been fired upon walks out and picks up the arrows. His side now shoots these back. This not only saves arrows, but goes on all day, and nobody is any worse [except for wear] when he goes home. Mr. Simmons saw many modes of warfare in the war he has just covered. He thinks that of the stone age boys is the only good one.

Lines for a Literary Luminary

A man there is who writes of gallant deeds,
Who knows—and, O, so well—of derring do;
No laggard he, he's always au courant,
Full of joie de vivre and new made morning dew.
With words and eyes aglow he writes and rhymes
Of gay young love. And then in sharp burlesque
He lampoons all the weakling rest of us—
Yet August sun sees rubbers beneath his desk!

—A

VOICE OF THE PEOPLE

Writers should confine themselves to 200 or 300 words. Give full names and addresses. No manuscripts can be returned. Address Voice of the People, THE TRIBUNE.

UNDERNOURISHED PATIENTS

Chicago, Sept. 8—I myself and many others want to congratulate you on your expose of the food at the Municipal Tuberculosis sanitarium. Every word written in your paper of Sept. 7 was absolutely true.

I have a son confined there and he has had to live entirely on food brought in to him from friends and relatives, as he could not touch what was served him. This is also true of other patients I know out there and others who have been patients.

There are paid dietitians in this sanitarium who do nothing. If patients complain they are given big promises and that's all. The city has a huge appropriation set aside for food at the sanifarium and many patients have been and still are taxpayers and as such are entitled to at least properly cooked, nourishing food. How a tubercular person could be expected to regain his health and strength on the slop that is given him is beyond any one's imagination. They raise chickens on the grounds, but still the patients are fed powdered eggs for breakfast, cold bologna sausage for dinner three and four times a week, spaghetti without sauce two and three times a week, and no butter—only a small thin chip at breakfast that would not butter a half piece of bread.

It would be a very good idea to check up on attendants and guards, as it is a known fact that they carry out, and are allowed to do so, meat, butter, eggs, etc., that these sick people should have.

MRS. J. HOWARD.

"TRAINING" AND "ARMY DUTY"

Oak Park, Ill., Sept. 11—The burocrats are very disappointed that only a few veterans desire further education. On the other hand, President Truman mentioned that boys of 18 might as well go into the army as they had nothing else to do anyway, and the army training would do them a lot of good. What army training?

My son was inducted about a week after the Japanese surrender tho he wanted to go to college to study a profession. He received exactly three days of army training and then spent the balance of the two weeks at Fort Sheridan doing practically nothing. He was then shipped to the mental hospital at Camp Custer, Mich. He works seven days a week (with the eighth off) in the homicide ward. Since when do they put 18 year old boys in a hospital to look after patients with homicidal tendancies?

If the war was still going on, there would be no objections to any form of endeavor that aided the war effort, but it seems that the government is still able to hire competent employes in every other field, so why not in this?

A FATHER

GARBAGE CANS

Olathe, Kas., Sept. 10—Hear tell that it is possible to purchase GI cans from the army quartermaster depot in Chicago for 30 cents apiece. If that is true, the garbage can deal put over by the city council could stand more light, don't you think?

A. WATTLE

HISTORY REPEATS ITSELF

Minneapolis, Minn., Sept. 8—Nero played the fiddle while Rome was burning; F. D. R. amused himself with his stamp collection while 3,000 American lives were being sacrificed at Pearl Harbor.

D. C. MCMAHON.

WHY THE RUSH?

Washington, D. C., Aug. 27—A few days ago I participated in a "People's Platform" discussion of the Murray "full employment" bill over the Columbia network. Sen. Murray's figures, of course, supported the bill that bears his name. Apparently, he does not realize the very serious danger to our economic system if the bill is passed in its present form.

Today I participated in a conference with a representative of one of our leading business organizations. He emphasized the fact that the bill ought to be very thoroly discussed before such sweeping, and perhaps revolutionary, changes are injected into our economic system.

Our organization is now conducting an exhaustive study of the bill. They feel that it will take them two to three months to complete a satisfactory analysis, and that it would be highly unfortunate if the bill were to be passed before this analysis is made available to the public.

Business men heretofore have been so busy with problems of war production that they have had no time to devote to study of this proposed legislation. When the court packing bill was introduced in 1937, a small group of senators—constitutional Democrats and Republicans—met with Sen. Borah and decided that they would hold the bill up for 60 to 90 days until the issue could be carried to the country. A few senators of determination and courage could do something similar at this time and force full discussion.

WILLFORD I. KING,
Chairman, Committee for Constitutional Government

HE RAN HIS OWN POLL

Chicago, Sept. 11—After reading the letter by Helyn Connelly in which she said, "Of the over 7 million men in the army I defy you to find 500 who agree with you," I was curious to know if that were a fact. I bought three TRIBUNES and went into the Illinois Central depot and started a canvass of my own. I would hand an army man a TRIBUNE and ask him to read the article and tell me whether he agreed with THE TRIBUNE as a rule on articles that it published. I questioned 29 men. Twenty-seven were for THE TRIBUNE from start to finish. One would not commit himself and the other fellow wanted to know what was in it for him.

At that rate Helyn Connelly would have to canvass a long time to find 500 army men who didn't agree with you and Mr. Flynn.

E. M. E.

FRIEND OF THE PEOPLE

Letters to this department must be signed with names and addresses of writers.

NO COMPENSATION

Chicago, Sept. 11—Is a woman entitled to unemployment compensation when she is on leave of absence because of pregnancy?

H. M.

No. The unemployment compensation is limited to persons who would be physically able to take a job.

TRIBUNE LAW DEPARTMENT

ANOTHER GROUND NECESSARY

Chicago, Sept. 11—Is it tru that in the state of Illinois one cannot get a divorce from an insane person? R. P.

No, but it is true that insanity is not a ground for divorce.

TRIBUNE LAW DEPARTMENT

AMONG THE FOLKS IN HISTORY

Reprinted from Tribune's collection of Gene Williams cartoons

WHEN YOU COULD TELL FROM PA'S OLD PANTS WHAT YOUR NEW SCHOOL SUIT WAS GOIN T' LOOK LIKE.
NOW STAND STILL A MINUTE MAMA WANTS TO SEE SOMETHING

SENATORS VOTE STATE OPTION ON AID TO JOBLESS

'Full Employment' Bill Also Is Approved

[Chicago Tribune Press Service]

Washington, D. C., Sept. 13—States rights advocates won a victory over the administration today when the senate finance committee approved a compromise unemployment compensation bill permitting the use of federal funds to extend present benefits, but only upon the application of individual states.

Simultaneously, a senate banking subcommittee completed drafting a revised "full employment" bill embodying most of the provisions requested by the administration. It would make it a federal policy to provide job opportunities for every one seeking work in the event private employment fails to prevent unemployment.

The unemployment compensation bill approved today, and which is expected to be brought to the senate floor Tuesday, would permit the federal government to extend the duration of present state benefits by 60 per cent, but not exceeding 26 weeks.

On Request of Governors

The original administration bill provided for the use of federal funds to boost all state benefits to a maximum of $25 a week and to extend the maximum duration to 26 weeks. Sen. Kilgore (D., W. Va.), author of that measure, has said he will fight for its adoption in the senate.

On the motion of Sen. Millikin [R., Colo.], the finance committee provided that the 60 per cent extension of state benefits would be made only on the written request of the governor of any state. The committee also knocked out provisions of the Kilgore bill making the federal supplementation mandatory.

Other provisions of the unemployment benefits bill are:

1. Extension of banefits to all federal workers and maritime workers, at the rates prevailing in the state in which the work had been performed.

$200 Travel Allowances

2. Transportation allowances up to $200 for war workers who migrated from their bona fide residences after Dec. 7, 1941. Transportation would be to the workers' home or new job location, and would not be paid to those to whom employers had allowed travel pay.

Cost of the bill would be 800 million dollars for the 21 month period ending June 30, 1947.

The "full employment" bill, which will go before the full banking committee next week, affirms the policy that all persons have a right to work and that it is the responsibility of the federal government to "assure the existence" of employment opportunities.

"Job Budget" Provided

To carry out the "right to work" provision, the bill provides that the federal government shall coöperate with industry, agriculture, labor, and local governments to stimulate employment. The President would be authorized to prepare an annual "job budget." If the budget were to indicate unemployment in any degree, congress then would provide public works to provide jobs for the unemployed.

Sen. Taft [R., O.] told reporters today the bill would put into law the "spending-without-limit theory" of Commerce Secretary Wallace.

Taft and Sen. Radcliffe [D., Md.] offered a series of amendments to the bill designed to prevent adding to the national debt to carry out the bill's provisions and to protect private enterprise from government encroachment, but the amendments were lost.

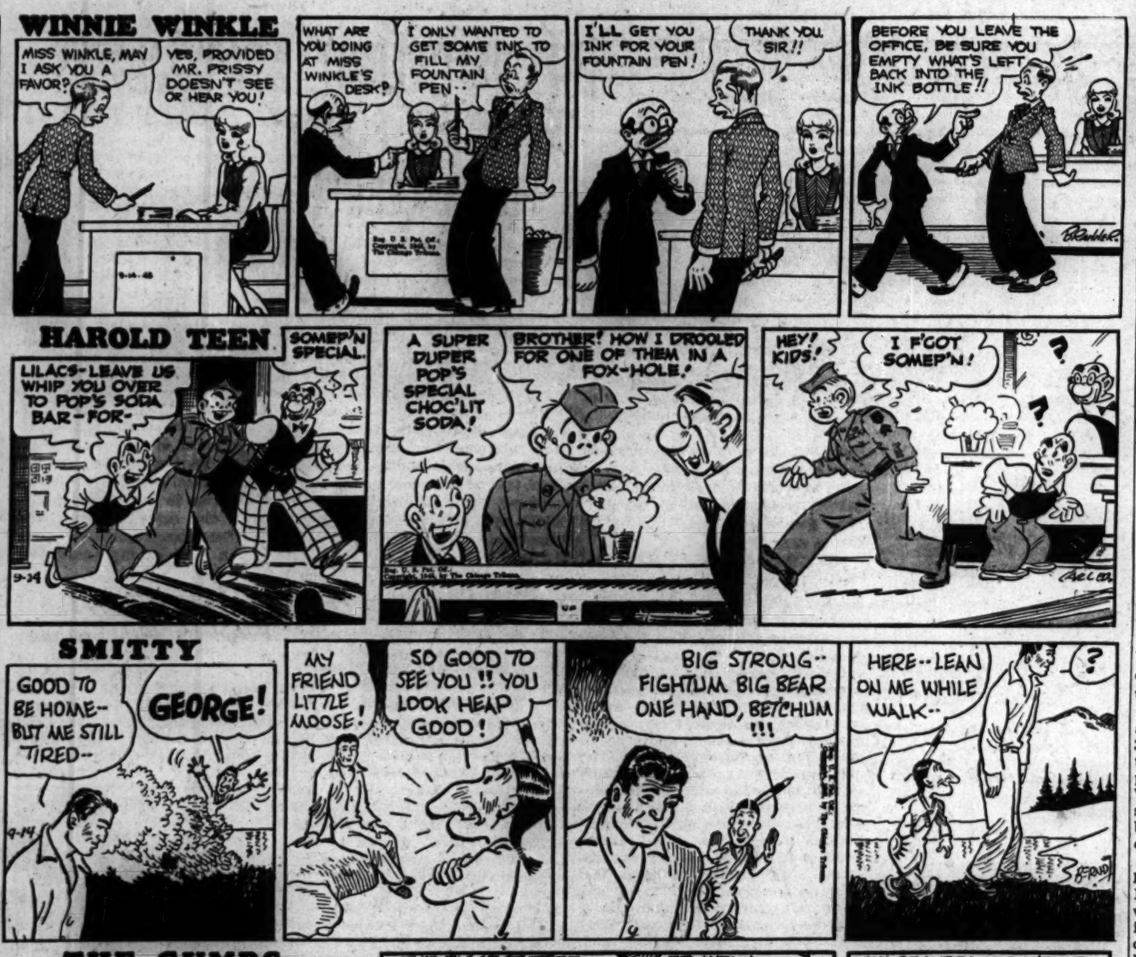
WINNIE WINKLE
MISS WINKLE, MAY I ASK YOU A FAVOR?
YES, PROVIDED MR. PRISSY DOESN'T SEE OR HEAR YOU!
WHAT ARE YOU DOING AT MISS WINKLE'S DESK?
I ONLY WANTED TO GET SOME INK TO FILL MY FOUNTAIN PEN..
I'LL GET YOU INK FOR YOUR FOUNTAIN PEN!
THANK YOU, SIR!!
BEFORE YOU LEAVE THE OFFICE, BE SURE YOU EMPTY WHAT'S LEFT BACK INTO THE INK BOTTLE!!
HAROLD TEEN
LILACS-LEAVE US WHIP YOU OVER TO POP'S SODA BAR-FOR-
SOMEP'N SPECIAL.
A SUPER DUPER POP'S SPECIAL CHOC'LIT SODA!
BROTHER! HOW I DROOLED FOR ONE OF THEM IN A FOX-HOLE!
HEY! KIDS!
I F'GOT SOMEP'N!
SMITTY
GOOD TO BE HOME-BUT ME STILL TIRED--
GEORGE!
MY FRIEND LITTLE MOOSE!
SO GOOD TO SEE YOU!! YOU LOOK HEAP GOOD!
BIG STRONG-- FIGHTUM BIG BEAR ONE HAND, BETCHUM!!!
HERE--LEAN ON ME WHILE WALK--
THE GUMPS
ANDY'S LIKE A CHILD-JUST IMAGINE-HE WANTS TO START A PASTRY BAKERY IN MY KITCHEN-
WHY NOT?
THE BIGGEST TREE SPRINGS FROM THE TINIEST SHOOT-A THOUSAND MILE JOURNEY BEGINS WITH A SINGLE STEP- GIVE THE BOY A CHANCE, MIN, DEAR-
ER-WELL-- IF YOU THINK SO, UNCLE BIM-- BUT HE'S FAILED SO MANY TIMES--
LAW OF AVERAGES, M'DEAR, SOME DAY HE'LL DRAG THE LAKE AND ACTUALLY SCOOP UP THE MOON!

SEAMEN'S AUTO HITS PEDESTRIAN AND A BUS; 3 DIE

Two sailors stationed at the Glenview naval air station and a pedestrian were killed and four other persons were injured early yesterday when the automobile containing the two sailors and a third companion struck the pedestrian and then collided with a Surface Lines bus at Leamington and Elston avs.

Those killed were Oswald Gieghorn, 27, of Merodosia, Morgan county; Oscar Bynum, 25, of Manteca, Cal., both sailors, and the pedestrian, Albert H. Gleason, 53, of 5315 N. Laramie av., a ticket agent for the North Western railroad.

Sought to Avoid Pedestrian

Witnesses told police that the car, apparently driven by a third sailor, Haynes Lyda, 21, swerved in an attempt to avoid hitting Gleason, who was crossing the street.

Lyda and three passengers in the bus were injured. A coroner's inquest was continued until Sept. 25 to await the recovery of Lyda.

Jerry Lhotka, 34, of 4106 Maple av., Stickney, and Frank Nemecjo, 36, of 4223 Elm av., Lyons, died yesterday in MacNeal Memorial hospital, Berwyn, of injuries suffered Wednesday night when they were struck by a Chicago and West Town bus in route 66, about a block west of Harlem av., in Lyons.

The accident occurred while Lhotka and his daughter, Diana, 8, and Nemecjo and his son, Robert, 14, were pushing a two wheel cart bearing a drum of fuel oil. The two children were injured seriously. The bus driver was Malcolm A. Mead, 178 N. Taylor av., Oak Park.

Skidding Car Overturns

Daniel Hickey, 9312 S. Ashland blvd., and an unidentified woman companion escaped injury yesterday when their car skidded on the pavement at 88th st. and Ashland av. and overturned.

Mrs. Berdie Smith, 45, Negro, 1448 Roosevelt rd., died yesterday in County hospital of injuries suffered Aug. 27 when she was struck by the car of a hit and run driver at 1400 Roosevelt rd.

A dead poplar tree fell yesterday before the home of John J. Fogarty, 931 N. Lorel av., and wrecked the parked car of his neighbor, F. J. Schmidt, 929 N. Lorel av.

Fine Loop Hotel Patron for His Bottle Tossing

Harry Rubloff, 56, of 4816 Kenwood av., a real estate salesman, was fined $25 yesterday by Judge Jay A. Schiller in South State Street court on a charge of disorderly conduct. He was accused of throwing bottles out of the window of his 12th floor room at the La Salle hotel in protest against the noise made by refuse collectors in the alley.

RABBI BERMAN WINS MEDAL IN OKINAWA DRIVE

The navy has announced that the bronze star medal for meritorious achievement during operations on Okinawa has been awarded to Chaplain Morton M. Berman, spiritual leader on leave of Temple Isaiah-Israel, 1100 Hyde Park blvd. Rabbi Berman entered the navy in May, 1943, and before his assignment in the Pacific theater with the 6th marine division was at the naval air station, Corpus Christi, Tex.

The navy citation tells of Rabbi Berman's bravery under fire to reach and minister to his men and of his ministry to the wounded and dying. "As assistant division chaplain," it adds, "he was particularly helpful under the most hazardous conditions. Often under fire and always an example to the men with whom he came in contact, Chaplain Berman's conduct was in keeping with army traditions."

GIDEONS, BIBLE GROUP, TO BUILD $150,000 OFFICES

Gideons International, distributor of Bibles and Testaments in hotel rooms, hospitals, prison schools, and to service personnel, will build a three floor international headquarters at 212 E. Superior st., Miss Nellie De War, secretary, said yesterday.

The building, which will be erected on the site of the former headquarters of the American Dental association, will cost $150,000. It will be paid for by contributions of 16,000 Gideons in the United States and Canada. These contributions are aside from public contributions for Bibles, Miss De War said.

Ren Muller, president, of Holland, Mich., will sign contracts for construction of the building today.

THE STORE FOR MEN
MARSHALL FIELD & COMPANY
Washington and Wabash
Store Hours, 9:45 to 5:45

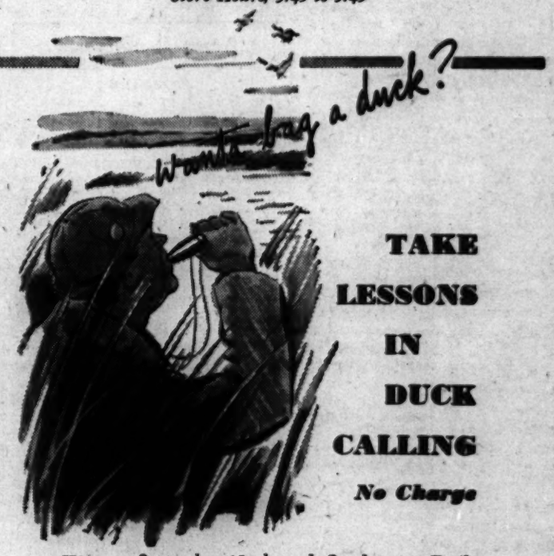

TAKE LESSONS IN DUCK CALLING
No Charge

When: September 15 through October 12. Daily from 3:30 to 5:30
Where: In the Men's Grill—on our Sixth Floor
What: Mr. Russ Gaede, veteran professional duck caller, will conduct classes in the art of duck calling. (Please bring your duck-call for practice.)
Why: To help you hunters bag the limit in ducks this season!
Come to The Men's Grill—Sixth Floor

THE STORE FOR MEN—MARSHALL FIELD & COMPANY

OFFICIAL WEATHER FORECAST

United States weather bureau forecasts for today and tomorrow and yesterday's table of records follow:

INDIANA: Rain and continued cool today; becoming fair tonight and tomorrow; warmer tomorrow.

LOWER MICHIGAN: Rain and continued cool and windy today; tomorrow partly cloudy in south, mostly cloudy with showers in north; warmer in extreme south.

UPPER MICHIGAN: Rain and quite cool today; tomorrow showers and continued cool.

WISCONSIN: Rain and quite cool and windy today, with rain continuing in north tonight; tomorrow partly cloudy; a little warmer in south.

IOWA: Mostly cloudy, with rain in east; tomorrow fair and warmer.

Place of observation	Wind direction	Highest last 12 hours	Lowest last 24 hours	Precipitation last 24 hrs.
State of weather				
Sept. 13, 7:30 p. m.				
Central war time				
East central states—				
Carbondale, cloudy	S.	68	60	.75
Chicago, rain	N.E.	70	54	.39
Cincinnati, rain	S.E.	79	61	.03
Cleveland, cloudy	E.	75	55	Trace
Columbus, rain	S.E.	84	60	.02
Detroit, cloudy	N.E.	64	56	Trace
Escanaba, cloudy	S.E.	62	41	...
Grand Rapids, cloudy	E.	60	51	.01
Green Bay, cloudy	E.	63	45	...
Indianapolis, rain	E.	73	66	.88
Louisville, rain	S.E.	79	64	1.71
Madison, cloudy	E.	67	43	...
Marquette, cloudy	N.	61	44	...
Memphis, cloudy	N.W.	67	64	.44
Milwaukee, cloudy	N.E.	61	48	.20
Nashville, clear	S.W.	78	63	1.17
Sault Ste. Marie, clear	W.	59	45	...
Traverse City, cloudy	N.E.	63	41	Trace
West central states—				
Bismarck, clear	S.	72	36	...
Des Moines, cloudy	N.E.	65	45	...
Dubuque, cloudy	N.E.	68	48	...
Duluth, clear	N.W.	63	39	...
Kansas City, rain	N.E.	64	54	Trace
Little Rock, cloudy	N.W.	64	60	2.10
Mpls.-St. Paul, cloudy	N.E.	66	53	.01
Oklahoma City, cloudy	N.	71	54	.26
Omaha, cloudy	N.	67	52	.02
Rapid City, clear	S.E.	74	41	...
St. Louis, rain	N.	68	54	3.05
Sioux City, cloudy	N.E.	68	49	.14
Wichita, cloudy	N.	66	49	...
Williston, clear	S.W.	75	39	...
Eastern states—				
Atlanta, cloudy	S.	75	66	.78
Boston, clear	W.	80	62	...
Buffalo, cloudy	E.	73	51	...
Eastport, cloudy	N.	75	56	.15
Jacksonville, cloudy	S.	93	72	.04
Miami, clear	S.E.	90	76	Trace
New York, cloudy	S.E.	80	64	...
Philadelphia, cloudy	S.E.	78	55	...
Pittsburgh, rain	S.E.	79	53	...
Washington, cloudy	S.E.	83	60	...
Gulf states—				
Abilene, clear	N.	79	38	...
Amarillo, clear	N.E.	73	44	...
Brownsville, cloudy	N.E.	92	68	1.35
El Paso, clear	S.W.	81	59	...
Fort Worth, clear	N.	77	61	...
Galveston, cloudy	N.	82	68	Trace
New Orleans, cloudy	N.W.	80	72	Trace
San Antonio, clear	N.	83	62	.15
Tampa, cloudy	S.W.	87	74	1.37
Mountain states—				
Albuquerque, clear	N.W.	76	53	...
Boise, cloudy	S.E.	94	46	...
Cheyenne, clear	E.	77	50	...
Denver, clear	N.E.	74	36	...
Havre, clear	N.W.	86	39	...
Helena, cloudy	N.W.	86	35	...
Phoenix, clear	N.E.	105	71	...
Pueblo, clear	N.E.	79	33	...
Salt Lake City, clear	N.	85	49	...
Pacific states—				
Fresno, clear	W.	106	68	...
Los Angeles, clear	S.E.	91	65	...
Portland, clear	W.	78	57	...
San Diego, fog	W.	77	65	...
San Francisco, clear	N.W.	65	50	...
Seattle, clear	N.	74	51	...
Spokane, cloudy	N.	86	46	...
Yuma, clear	S.	108	81	...
Canadian provinces—				
Battleford, missing	M.	M.	48	M.
Calgary, cloudy	N.E.	68	47	...
Edmonton, rain	N.E.	68	48	.01
Medicine Hat, cloudy	N.	81	46	...
Minnedosa, clear	W.	78	37	...
Montreal, clear	S.W.	65	53	...
The Pas, cloudy	N.	64	47	...
Toronto, cloudy	E.	66	45	...
White River, clear	W.	64	M.	...
Winnipeg, cloudy	S.W.	70	54	...
Port Norman, cloudy	S.E.	68	36	.11

MAIMED YANK'S DIVORCE SUIT ON TRIAL TODAY

Judge Frank M. Padden in Superior court yesterday set today for hearing of a divorce action brought by Corp. Stanley Heck, 30, who lost both legs when a German land mine exploded. He is suing Henrietta Heck, 26, of 8808 S. Hermitage av.

Corp. and Mrs. Stanley Heck

Atty. Thomas Green told Judge Padden that Corp. Heck is in an army hospital at Temple, Tex., but that witnesses would testify for Heck. His bill charged adultery and desertion. The soldier also has on file a $50,000 alienation of affections suit against Alvin C. Shupp, 601 Washington blvd., Oak Park, a grocery chain executive.

Green told the court that under a settlement Mrs. Heck agreed to return $354 her husband had given her, as well as his Purple Heart citation. Corp. Heck also was decorated with the silver star and the bronze star with oak leaf clusters.

Mother of Newborn Baby Left in Alley Is Sought

Police are seeking the mother of a newly born baby boy found abandoned yesterday in a refuse can. Jacob Trela, 72, took the infant from an alley to his home near-by at 2020 18th st., where first aid treatment was given by Trela's wife. Police took the baby to County hospital, where he was reported in good condition.

CHING CHOW
A STONE GETS WET IN WATER-BUT DOES NOT DISSOLVE - IF YOU SPEAK BEFORE A FOOL, HE IS PLEASED BUT DOES NOT UNDERSTAND-
BANLEY INK
9-14

ACT TO EXHUME BODY OF WIDOW OF RIDE VICTIM

Jack Rubens, chief investigator for the public administrator's office, said yesterday he will ask Probate Judge John F. O'Connell today for an order to exhume the body of Mrs. Rosetta Fernandez, 47, who died suddenly last Saturday in her apartment at 60 E. Chicago av. and was buried Wednesday in St. Joseph's cemetery.

Rubens said that a safe deposit box rented by Mrs. Fernandez in the Lake Shore Safe Deposit company yielded $2,000 when it was opened yesterday on a court order in the search for the fortune she was reputed to possess. Mrs. Fernandez, Rubens said, was the widow of David Blumenfeld, reputedly wealthy associate of bootleggers, who was killed two years ago and his body dumped in the bay at Miami, Fla. After his death she resumed her maiden name.

Exhumation of the body will be asked to verify the cause of death, reported as a heart attack.

NAZIS LAGGED ON ATOM BOMB, SAYS SCIENTIST

While Germany was ahead of the allies in developing aerodynamics, particularly with its rocket bombs, she was not on the verge of developing an atomic bomb, Dr. A. Allan Bates, manager of the chemical and metallurgical department of the Westinghouse Electric corporation research laboratories, East Pittsburgh, Pa., said last night. He addressed the Chicago chapter of the American Society for Metals in the Chicago Bar association's quarters.

Dr. Bates served in Germany with a secret American army unit to capture German scientists and war science secrets.

"German industry was too badly smashed by our bombs to carry on the scale of work necessary for producing atomic bombs," he said. He asserted that German science was not called in an all-out effort until 1944.

CITY GARDENERS DISPLAY THEIR VARIED OUTPUT

Samples of this season's produce from Chicago home gardens, ranging from tiny tea roses to 12 pound cabbages, were put on display yesterday in exhibition hall of Soldiers' field.

Only a one day show had been planned, but because of yesterday's inclement weather the exhibits will remain in place until 10 o'clock tonight.

Among the outstanding exhibits are the display of water lilies in the Chicago park district booth and a collection of September wildflowers being shown by the Cook county forest preserve district. C. Eugene Pfister, president of the Chicago Horticultural society and a leading amateur rose grower, is exhibiting more than a dozen varieties of hybrid tea roses and Floribunda roses from his Mundelein garden.

Milwaukee Man Killed in Elevator Shaft Fall

Adolph Hinsenkamp, 37, of 3047 N. 6th st., Milwaukee, Wis., vice president and general manager of Community Cafeteria, Inc., was killed yesterday when he fell into an elevator shaft at the fifth floor of the Pure Oil building, 35 E. Wacker dr. Witnesses told police he stepped out of an elevator, apparently thinking he had reached the seventh floor, where he had an office. He stepped back, holding the door open, and fell as the car went up.

18 Freed in Gaming Case; Police Failed to Get Writ

Eighteen men seized by police in a raid July 23 on an alleged handbook at 732 S. State st. were freed of gambling charges yesterday by Judge Jay A. Schiller in State st. court because police admitted they had no search warrant.

[ADVERTISMENT]

"NO MORE TROUBLE WITH CONSTIPATION!"

Says Long-Time Sufferer Who Tried KELLOGG'S ALL-BRAN

If you, too, are disappointed with pills and purgatives, be sure to read this unsolicited letter:

"For several years I was afflicted with common constipation. I tried various remedies, but got only temporary relief. Several months ago, I started eating KELLOGG'S ALL-BRAN each morning, drinking water freely through the day. I have since never had the slightest trouble with constipation. My gratitude to KELLOGG'S ALL-BRAN." Mr. H. M. Riley, 11 E. Division Street, Chicago, Ill.

Do *you* want to be free of harsh laxatives for the rest of your life? You may be, if your constipation is due to lack of bulk in the diet! Just eat a dish of KELLOGG'S *ALL-BRAN* and drink plenty of water every day! If not satisfied, send the empty carton to Kellogg's of Battle Creek. *Double the money you paid for it will be paid to you.*

ALL-BRAN is not a purgative. It is a delicious cereal made from the *vital outer layers* of wheat. It's one of nature's most effective sources of 'gentle-acting' bulk, which helps support normal laxation!

Get ALL-BRAN at your grocer's today. ALL-BRAN is made by Kellogg's of Battle Creek and Omaha.

How to Boost Your Budget $25.00 in a Pinch

with New Type Checking Account that lets you borrow in emergencies... and cuts cost of paying your bills!

5¢ PER CHECK ACCOUNT
No Minimum Balance Required

CHECK-CREDIT
When You Need a Loan, Write a Check

Plus AUTOMATIC EMERGENCY CREDIT
When You Need a Loan Write a Check

YOU SIMPLY open an account (depositing as little or as much as you like) at Merchandise Bank. No minimum balance is required.

At the time you open this account, you arrange for *the privilege of writing a check for as much as* $25 MORE *than you have in the bank*—whenever you need it. This is called Check-Credit

Whenever you use this Check-Credit feature, you simply repay the amount thus borrowed —plus only $1 service fee— on your next payday, by depositing it in the bank —by mail if you wish.

Your personal Check-Credit account will save you money, too. Because each time you write your own check you'll save up to 17c of money order cost. *(You pay only 5c for each check you write, or item of deposit, regardless of amount.)*

This is the *only* bank in Chicago where you can get this kind of service. Come in personally, write, or phone Whitehall 4500.

MERCHANDISE NATIONAL BANK
IN THE MERCHANDISE MART Whitehall 4500
MEMBER FEDERAL DEPOSIT INSURANCE CORPORATION

Headquarters for

D. D. T.

Consult our graduate entomologist at our book store for help on insect control problems. The right form of D. D. T. is important. Leaflet with full instructions FREE.

5% Residual HOUSEHOLD SPRAY

An oil spray for long lasting control of household pests. For spraying and brushing on screens and porch walls, and general household use according to directions. Kills bedbugs, roaches, flies, mosquitoes, moths, ants and many others. Do not use on plants.

5% BARN SPRAY

Safe to use on cattle (follow directions). Remains active on barn walls for weeks. Use to control fleas in basements and in dog kennels. Not for household use. In gallons only.

Quart, $1; prepaid for $1.10
Gallon $3.50; shipped by express, charges collect

D. D. T. DUST

A mixture of 3 per cent D. D. T. with talc for use as a garden dust against many insects, both leaf eating and juice drinking; for dusting shrubbery to kill mosquitoes, flies and chiggers, also safe to use on chickens to kill lice, and on dogs to kill fleas and lice.

1 lb., 35c; prepaid for 45c

601 W. Jackson Blvd. Vaughan's Seed Store 10-12 West Randolph St.

THE STORE FOR MEN
MARSHALL FIELD & COMPANY
Washington and Wabash
Store Hours, 9:45 to 5:45

Treat yourself to color!

Choose rich reds or blues—in handsome rayon Jacquard

TEXTRON PAJAMAS

$10 pair

Now that you're stocking up on civvies, don't forget to remember pajamas—*colorful* pajamas. Here they are, as you like them—in bright and clear colors, on rich rayon Jacquard, tailored and cut to comfort perfection. Button style lapel models. Washable. Sizes A, B, C, D. Royal blue, light blue or red wine. *First Floor*

THE STORE FOR MEN—MARSHALL FIELD & COMPANY

TODAY'S RADIO BROADCASTS

MORNING

5:30—W-G-N—Good Morning hour.
WMAQ—News; prayer; Early Bird.
WBBM—Treasury Salute.
WLS—Smile-a-While show.
WIND—News; America Goes to Work.
WJJD—Breakfast Frolic to 7 a. m.
5:45—WBBM—Farm and Factory program.
5:55—W-G-N—News bulletins.
6—W-G-N—The Farm hour.
WMAQ—Ed Allen, news reports
WBBM—Paul Gibson program.
WLS—Farm news, George Menard.
WCFL—Come On, Get Up!
WIND—News; Yawn Patrol.
WAAF—Farm Folks' hour.
6:15—WMAQ—Town and Farm program.
WLS—Jennie Lou and Dawnbusters.
6:30—W-G-N—Songs of Praise.
WLS—Mac and Bob.
WIND—Back to the Bible.
6:45—W-G-N—Morning News.
WMAQ—Alex Dreier, news commentary.
WLS—Gil Hix, news reports.
6:55—WBBM—The First Edition.
WCFL—Tom Howard.
7—W-G-N—Record Revellie.
WBBM—News of the World [C].
WCFL—Martin Agronsky, news [A].
WMAQ—The Suburban hour.
WLS—Morning Devotions, Dr. Holland.
WJJD—Karl and Harty, music.
WIND—News to 8 a. m.
7:15—W-G-N—News bulletins.
WBBM—News reports.
WCFL—Halloween Martin.
WLS—One-Two-Three Time.
WJJD—Wake Up Time.
7:20—W-G-N—Record Revellie to 8 a. m.
7:30—WBBM—The Wishing Well.
WLS—Chuck Acree program.
WJJD—News reports.
WSBC—Viennese Morning Melodies.
7:45—WBBM—The Musical Clock.
WCFL—Moulton Kelsey, news reports.
WLS—Doc Hopkins.
WJJD—Wake Up Time.
7:55—WMAQ—Clifton Utley, news reports.
WJJD—Breakfast Variety program.
—W-G-N—Robert F. Hurleigh, news.
8—WMAQ—Your Neighbor program.
WCFL—The Breakfast Club [A].
WBBM—Paul Neilson, news.
WIND—News; Wake Up and Sing.
WLS—Red Foley and Rangers.
WJJD—Osborne on Sports.
8:15—W-G-N—Two Ton Baker, singer.
WBBM—The Musical Clock.
WLS—Gil Hix, news reports.
WJJD—Breakfast Jamboree.
8:30—W-G-N—Happy Birthday.
WLS—The Breakfast Club [A].
WMAQ—News reports.
WBBM—Paul Gibson program.
WIND—News; Casa Loma Time.
WJJD—Wake Up Time.
8:35—WMAQ—Ralph Howard Petersen.
8:45—W-G-N—The Wishing Well.
WMAQ—Your Friend, Bob.
WBBM—John Harrington, news reports.
WIND—News summary.
9—W-G-N—News bulletins.
WMAQ—Robert St. John, news [N].
WBBM—Valiant Lady, serial [C].
WLS—My True Story [A].
WJJD—Haven of Rest.
WCFL—Ladies, Be Smart.
WIND—News; Start the Day Right.
WEDC—Polish news.
9:15—W-G-N—Melody Memos.
WMAQ—Lora Lawton, serial [N].
WBBM—Light of the World [C].
WCFL—Hugh Douglas, news reports.
WIND—Quiz Time.
9:25—WLS—Lullaby Time.
9:30—W-G-N—Charm School.
WMAQ—Road of Life [N].
WBBM—Evelyn Winner's Romance [C].
WCFL—Roberts at Random.
WLS—Gil Hix, news reports.
WJJD—Housewives' Serenade.
WIND—News; Bing Crosby records.
9:45—WMAQ—Joyce Jordan, M. D. [C].
WBBM—Bachelor's Children [C].
WLS—The Listening Post [A].
WIND—It Sounds Like This.
WAAF—Red Hot and Blue.
10—W-G-N—Spots of Music.
WMAQ—Fred Waring show [N].
WBBM—Amanda, serial [C].
WLS—Breakfast in Hollywood [A].
WCFL—World Correspondents.
WIND—News; Band Favorites.
10:15—W-G-N—Jane Baker.
WCFL—Guest Spotlight.
WBBM—Second Husband, serial [C].
WIND—To My Darling.
10:30—W-G-N—Take It Easy Time [M].
WMAQ—Barry Cameron, serial [N].
WBBM—A Woman's Life [C].
WLS—Gilbert Martyn, news [A].
WCFL—Lorraine Hall program.
WIND—News; Music of Manhattan.
WJJD—June Merrill program.
WAIT—Bing Crosby, songs.
10:45—W-G-N—What's Your Idea? [M].
WCFL—Ted Malone [A].
WMAQ—David Harum, serial [N].
WBBM—Aunt Jenny's Stories [C].
WLS—Ervin Lewis, news.
WJJD—Navy Picks the Tunes.
WIND—Community and War Fund.
10:55—W-G-N—Cliff Edwards [M].
11—W-G-N—William Lang, news [M].
WBBM—Kate Smith Speaks [C].
WMAQ—Words and Music.
WLS—Martha and Helen program.
WCFL, WJJD—News reports.
WIND—News reports; Sunny Days.
11:15—W-G-N—Songs by Marion Downey [M].
WBBM—Big Sister, serial [C].
WCFL—Rendezvous with Romance.
WJJD—Man on the Street.
WIND—Quiz Time.
11:30—W-G-N—John Holbrook, news.
WBBM—Romance of Helen Trent [C].
WMAQ—The Music Milkwagon.
WCFL—Make Believe Dancetand.
WLS—Live stock and poultry markets.
WJJD—Stella White Reports.
WIND—News; Hawaiian Echoes.
WCRW—Variety program.
11:45—W-G-N—Meet the People.
WBBM—Our Gal, Sunday [C].
WLS—Farm news; market; weather.
WJJD—News reports.
WIND—Do You Have It?
11:55—WLS—Farm You'd Like to Own.

AFTERNOON

12—W-G-N—Texas Rangers.
WCFL—Bauhaus Talking, news.
WBBM—Life Can Be Beautiful [C].
WMAQ—Moulton Kelsey, news reports.
WLS—Dinner Bell Time.
WAAF—Symphonic hour.
WIND—News; Gratefully Yours.
WJJD—Waltz Time.
12:15—W-G-N—Farmer's Market Reporter.
WBBM—Ma Perkins [C].
WCFL—Constance Bennett [A].
WMAQ—Reveille Roundup.
WJJD—Loop Noonday service.
12:30—W-G-N—Luncheon with Lopez [M].
WMAQ—Elizabeth Hart Presents.
WBBM—Meet Margaret McDonald [C].
WLS—Julian Bentley, news reports.
WCFL—Luncheon Date.
WIND—News; Best Sellers.
WJJD—Loop Noonday service.
12:45—W-G-N—John J. Anthony [M].
WBBM—Young Dr. Malone [C].
WMAQ—Morgan Beatty, news.
WLS—Daily talk; live stock market.
WCFL—Don Artiste, pianist.
1—W-G-N—Cedric Foster, news [M].
WMAQ—Guiding Light, serial [N].
WBBM—Two on a Clew [C].
WCFL—John B. Kennedy, news [A].
WLS—Farming business.
WJJD—Baseball Matinee.
WIND—News; Say It with Music.
WWZR—The Salon hour.
1:10—WLS—Closing grain market.
1:15—W-G-N—Jane Cowl program [M].
WMAQ—Today's Children, serial [N].
WBBM—Rosemary, serial [C].
WCFL—Club Time, Beverly Shea.
WLS—"Stump Us."
WIND—Dugout Interviews.
1:30—W-G-N—Queen for a Day [M].
WMAQ—Woman in White, serial [N].
WBBM—Perry Mason, serial [C].
WCFL—News; Lean Back and Listen.
WIND—Baseball: Cubs vs. Phillies.
WLS—Your Home and Mine.
WJJD—Dugout Interviews.
1:45—WMAQ—Hymns of All Churches [N].
WBBM—Tena and Tim [C].
WCFL—Ethel and Albert.
WJJD—Baseball: Sox vs. Yankees.
2—W-G-N—Songs by Andre Villon.
WMAQ—A Woman of America [N].
WBBM—News reports.
WCFL—Best Sellers [A].
WLS—Variety Matinee.
WSBC—Rug Cutters' Special.
2:15—W-G-N—Center Canteen.
WMAQ—Ma Perkins [N].
WBBM—Clara, Lu, and Em.
2:30—W-G-N—Ida Bailey Allen.
WMAQ—Pepper Young's Family [N].
WBBM—Editor's Daughter.
WCFL—Ladies, Be Seated [A].
WLS—Rounding Up the World.
WAIT—Summer House Party.
2:45—WMAQ—Right to Happiness [N].
WLS—Ervin Lewis, news reports.
WBBM—Linda's First Love, serial.
3—W-G-N—John Holbrook, news.
WMAQ—Backstage Wife [N].
WBBM—House Party [C].
WENR—Jack Berch show [A].
WCFL—News reports.
WAIT—Washington races.
3:15—W-G-N—Words and Rhythm.
WMAQ—Stella Dallas, serial [N].
WENR—Beulah Karney.
WCFL—Views of the News [A].
3:25—WBBM—Paul Brenton, news reports.
3:30—W-G-N—Fun on the Street.
WMAQ—Lorenzo Jones, serial [N].
WENR—Ladies, Be Seated.
WBBM—Meet the Missus.
WCFL—Don Artists, pianist.
WIND—The Scoreboard.
3:45—W-G-N—Johnny Beits.
WMAQ—Young Widder Brown [N].
WBBM—Missus Goes to a Party.
WIND—Club 560.
WCFL—Light Gossip Club.
WJJD—Scoreboard.
3:55—WBBM—News reports.
4—W-G-N—News reports.
WMAQ—When a Girl Marries [N].
WBBM—Paul Gibson program.
WENR—Glamour Manor.
WCFL—Music Lovers' Matinee.
WIND—News; Club 560.
WJJD—Sports Jamboree.
4:15—W-G-N—Ranke.
WGNB—Pop concert.
WMAQ—Portia Faces Life [N].
WILL—Women's Club.
WJJD—1160 Club.
4:30—W-G-N—The Music Mart.
WAAF—Sports Edition.
WMAQ—Just Plain Bill [N].
WENR—Ted Malone.
WIND—News; Today's Top Tunes.
WBBM—Two Ton Baker.
4:45—WNGB—Console concert.
WMAQ—Front Page Farrel [N].
WBBM—Gold Coast.
WENR—Hop Harrigan, serial [A].
WIND—Benny Goodman.

ON SHORT WAVES

LONDON

The North American service of the BBC from London includes the following programs today. The frequencies (in megacycles) employed after 4:15 p. m. are: 11.93, 9.58, 9.82, 6.11, 7.26, 9.51. 4:30 p. m., Robinson Family; 4:45 p. m., news; 6:30 p. m., Radio Newsreel; 8:16 p. m., Daily Service; 10:15 p. m., World Affairs; 11:30 p. m., news.

Listener's Choice

SPECIAL EVENTS

10:15 a. m.—W-G-N—June Baker presents Mrs. Charlotte Gilbert, discussing her three trips around the world.
1:30 p. m.—WIND—Cubs vs. Phillies.
9:00—WENR—Boxing bout: Willie Joyce vs. Danny Bartfield.

VARIETY, COMEDY, AND DRAMA

6:45 p. m.—W-G-N—Easy Aces, with Goodman and Jane Ace.
7:00—WBBM—The Aldrich Family, with Raymond Ives as Henry.
7:30—W-G-N, WGNB—Freedom of Opportunity dramatizes life of Dr. Isaac Abt.
8:00—WBBM—It Pays to Be Ignorant, with Tom Howard, M. C.
8:00—WENR—Famous Jury Trials.
8:30—WMAQ—People Are Funny, with Art Linkletter, M. C.
9:00—W-G-N—Leave It to Mike, with Walter Kinsella and Joan Alexander.
9:00—WBBM—Jimmy Durante and Garry Moore return, with Songstress Jeri Sullavan.
9:00—WMAQ—Dunninger show. Guests: Arleen Whalen and Byron Harvey Jr.
9:30—W-G-N—Country Sheriff; Luther Bates in "He Died Laughing."

MUSIC

Noon—WAAF—Symphonic hour: Dvorak's "Symphony No. 2 in D minor."
4:00 p. m.—WCFL—Music Lovers' Matinee: Brahms' "Tragic" overture.
7:30—WBBM—Kate Smith sings, with Four Chicks and Chuck and Jack Miller's orchestra.
8:00—WGNB—Symphony hour: Handel's "Concerto Grosso No. 8 in D major."
8:00—WMAQ—Waltz Time, with Frank Munn and Evelyn MacGregor.
8:30—W-G-N—Spotlight Bands, featuring Dean Hudson's orchestra.
10:00—WGNB—Symphony hour; Schumann's "Piano Concerto in A minor."
10:05—WIND—Symphonic hour: "Spanish Rhapsody," by Liszt.

News Broadcasts

MORNING

5:55—W-G-N 8:15—WLS 9:15—WCFL
6:00—WMAQ 8:35—WMAQ 9:30—WLS
6:45—W-G-N 8:45—WBBM 10:00—WCFL
7:15—W-G-N 9:00—W-G-N 10:30—WLS
8:00—W-G-N 9:00—WMAQ 11:00—W-G-N

AFTERNOON

12:00—WMAQ 2:45—WLS 4:55—WCFL
12:45—WMAQ 3:00—W-G-N 5:00—W-G-N
1:00—W-G-N 3:15—WCFL 5:00—WCFL
1:00—WCFL 3:25—WBBM 5:45—WBBM
1:30—WCFL 4:00—W-G-N 5:55—WBBM

EVENING

6:00—WGNB 8:00—W-G-N 11:00—WBBM
6:15—WMAQ 8:00—WGNB 11:30—WIND
6:30—W-G-N 9:00—WCFL 11:55—W-G-N
6:45—WMAQ 10:00—WGNB 12:00—WMAQ
7:00—W-G-N 10:30—W-G-N 12:00—WBBM
7:00—WGNB 11:00—W-G-N 12:00—WENR
7:00—WIND 11:00—WMAQ 1:00—W-G-N

4:55—WCFL—News commentary.
5—W-G-N—Robert F. Hurleigh, news.
WGNB—News, Time to Relax.
WENR—Jerry and the Pirates [A].
WMAQ, WBBM—News reports.
WCFL—News; Serenade program.
WIND—News; Club 560.
WJJD—Parade of Stars.
5:05—WMAQ—Cloyd Head, news reports.
5:15—W-G-N—Superman, serial [M].
WBBM—Jimmy Carroll Sings [C].
WENR—Dick Tracy, serial [A].
WMAQ—Pleasure Parade.
WCFL—Calling All Girls.
5:30—W-G-N—Capt. Tim Healy's Stories [M].
WGNB—American Home Melodies.
WENR—Jack Armstrong, serial [A].
WMAQ—Kingsbury Cadets.
WBBM—John Harrington, news.
WAIT—Musical Showcase.
WCFL—News; Hit Tunes.
WIND—Double Feature.
WJJD—Dick Haynes.
5:45—W-G-N—Tom Mix, serial [M].
WBBM—The World Today [C].
WENR—Tennessee Jed [A].
WMAQ—John Holtman, news reports.
WCFL—Malcolm Claire.
WIND—Musical Motorcade.
WJJD—Lucky Money.
5:55—WBBM—News reports [C].
6—W-G-N—Gi Joe's Problems.
WGNB—Fulton Lewis Jr., news [M].
WMAQ—Jim Blade and His Music.
WBBM, WLS, WCFL—News reports.
WIND—News; Sweet and Solid.
WJJD—Sports Review.
WCFL—Headline Edition [A].
6:05—WBBM—Everett Holles, news.
6:15—W-G-N—Telephone Quiz.
WGNB—Dinner Music.
WMAQ—News of the World [N].
WCFL—Raymond Swing, news [A].
WBBM—So the Story Goes.
WLS—Arthur G. Page.
WIND—Sweet and Solid; news.
WJJD—Pan-Americana.
6:30—W-G-N—John F. Holbrook, news.
WLS—The Lone Ranger [A].
WBBM—Jerry Wayne show [C].
WMAQ—Skip Farrell.
WCFL—Catch Carter's Column.
WIND—Cub news.
WJJD—Dave Minor.
6:45—W-G-N—Easy Aces.
WGNB—Your Request program.
WMAQ—Kaltenborn Edits the News [N].
WIND—Chicago Reporter.
WJJD—Supper Frolic to 8:45 p. m.
WCFL—Name You Remember.
7—W-G-N—Reading Tomorrow's Tribune.
WGNB—News; operetta music.
WBBM—The Aldrich Family [A].
WMAQ—Highways in Melody [N].
WLS—Blind Date [N].
WCFL—Current news.
WIND—News reports; Spike Jones.
7:15—W-G-N—Inside of Sports.
WCFL—Bing Crosby records.
WIND—Songs of Good Cheer.
7:30—W-G-N—Freedom of Opportunity [M].
WGNB—Freedom of Opportunity [M].
WMAQ—Correction Please [N].
WBBM—Kate Smith Sings [C].
WCFL—Dr. Schacher, news reports.
WLS—This Is Your F. B. I. [A].
WIND—Capt. Michael Fielding, news.
7:45—WCFL—Radio Sports Page.
WIND—Time to Remember.
7:55—WBBM—Bill Henry, news reports [C].
8—W-G-N—Gabriel Heatter, news [M].
WGNB—News reports; Symphony.
WMAQ—Waltz Time [N].
WCFL—News reports.
WBBM—It Pays to Be Ignorant [C].
WENR—Famous Jury Trials [A].
WIND—News; Parade of Stars.
8:05—WCFL—Sorrowful Mother Novena.
8:15—W-G-N—Real Stories from Real Life [M]
8:30—W-G-N—Spotlight Bands [M].
WMAQ—People Are Funny [N].
WBBM—Those Websters [C].
WENR—The Sheriff [A].
WIND—Capital Mystery.
8:55—WENR—Storyteller, M. Miller [A].
9—W-G-N—Leave It to Mike [M].
WGNB—News; Keyboard Impressions.
WMAQ—Dunninger show [N].
WBBM—Durante-Moore show [C].
WENR—Lightweight Bout [A].
WCFL—News reports.
WIND—News; Close Harmony.
9:15—WGNB—Artist Recital.
WCFL—Studs Terkel, news.
WIND—Musically Speaking.
9:30—W-G-N—Country Sheriff.
WGNB—Evening Serenade.
WMAQ—Stern's Sports Newsreel [N].
WBBM—Harry James [C].
WENR—Sports Show.
WCFL—Labor news flashes.
WIND—Casa Rhumba.
WWZR—Composers' hour.
9:45—WGNB—Music Memory Quiz.
WCFL—Louis and His Gang.
W-G-N—Songs You Remember.
10—WGNB—News reports; Symphony.
WMAQ—The Supper Club [N].
WBBM—Jack Kirkwood show [C].
WENR—Paul Harvey, news.
WIND—News; Symphonic hour.
WCFL—Moulton Kelsey, news.
10:15—W-G-N—Chicago at Night.
WCFL—Richard Harkness, news [N].
WMAQ—Kleve Kirby, news.
WBBM—Jack Smith show [C].
WENR—But Not Forgotten [A].
10:30—W-G-N—News reports.
WMAQ—The Vagabonds.
WBBM—Eugene Read, news reports.
WCFL—Music Lovers' hour.
WENR—Charlie Chan.
WGES—All-Slavic hour.
10:45—W-G-N—The Novelty Shop.
WMAQ—Man Hunt, drama.
WBBM—Patty Ford's Busy Line.
WENR—Story Dramas; Rhythm.
11—W-G-N—News bulletins.
WMAQ—Don Elder, news reports.
WENR—The Last Word.
WBBM—News reports.
WIND—News; Musical Comedy Favorites.
11:05—W-G-N—Chicago Men in the News.
WBBM—Michael Scott Presents.
11:10—W-G-N—Musical Notes.
11:15—W-G-N—Emil Petti's orchestra [M].
WMAQ—Parade Night Music.
WENR—Gay Claridge's orchestra.
11:30—WBBM—Serenade from Syracuse [C].
11:30—W-G-N—Henry King's orchestra.
WBBM—Clyde McCoy's orchestra [C].
WMAQ—World's Great Novels [N].
WENR—Community Fund program.
WCFL—Hans Muenzer's orchestra.
WIND—News; Music That Jumps.
11:35—WENR—Johnny Long's orchestra.
11:45—WIND—Freddy Schaeffer's orchestra.
11:55—W-G-N—News reports.
12—W-G-N—Curfew time to 1 a. m.
WBBM—News reports.
WMAQ—News; Musical Nightcap.
WENR—News reports.
WIND—News; Night Watch to 5:30 a.m.
12:05—WBBM—Ted Lewis' orchestra.
12:15—WENR—Off the Record.
12:30—WBBM—Mel Cooper's orchestra.
WENR—Swinging with the Stars.
12:55—WMAQ—News and Prayer.
WENR—News reports.
1:00—W-G-N—News reports.
WBBM—News; Lionel Hampton's orch.

Infantile Paralysis Cases Declining, Says Piszczek

Dr. Edward A. Piszczek, Cook county health director, yesterday expressed the belief that the peak in infantile paralysis cases here had been reached and passed a week ago. No new cases had been reported to his office for 24 hours. The disease has stricken 55 victims and caused two deaths since Jan. 1 in the area outside the city. Four new cases reported in Chicago yesterday brought the year's totals to 133 cases, with 10 deaths.

STRIKE ENDED ON NBC AND ABC AIR NETWORKS

Engineers, Technicians Return to Jobs

A one day strike of radio engineers and technicians that had affected the National and American Broadcasting companies' 355 stations thruout the country ended last night when the men returned to work and both sides agreed to resume negotiations over a new wage contract.

Announcement of the strike's termination was made in New York by Federal Labor Conciliator J. R. Mandelbaum after two conferences between company executives and officials of the National Association of Broadcast Engineers and Technicians [NABET], an independent union.

Major Programs Resume

The first group of strikers returned to their jobs in time for most of the major evening programs last night. Engineers went back to work in NBC's Chicago studios at 7:15 p. m. and in ABC's studios at 7:30 p. m. NABET officials said the men, tho not all immediately available, were returning to work as fast as they would be notified.

During the work stoppage both broadcasting networks used executives to man jobs which the union employes had left. The companies said service over their nation-wide systems had continued on "normal schedules" with only minor difficulties.

The strike began at 5 p. m. [Chicago time] Wednesday after NABET officials said negotiations over a new wage contract had broken down. The networks termed the walkout a "wildcat" strike and declared the men left their jobs half an hour after the union had submitted a 30 day strike notice.

NBC broadcasts were interrupted for 15 minutes and ABC broadcasts for 30 minutes until executives not affiliated with NABET took over controls.

General Pay Raise Sought

Points at issue in the contract negotiations included a demand for a general wage increase averaging 35 per cent in all classifications and overtime after eight hours work a day. NABET said the men receive from $226 to $381 monthly for a five day week, but were obliged to work up to 12 hours a day without overtime pay.

The conference which ended the strike followed a day of exchanges between the union and the networks in which NABET said its members would not return to work until contract negotiations were resumed and the radio chains insisted that the men go back to work first.

In Chicago the strike affected station WMAQ, outlet of NBC; station WENR, outlet of ABC, and, to some extent, station WLS, which shares WENR'S wave length.

GRASSIE TO GET EMMET'S PLACE AT GREAT LAKES

Capt. Herbert J. Grassie, commander of the U. S. S. Idaho, will report Sept. 28 as commander of Great Lakes Naval Training center, it was announced yesterday. Capt. Grassie succeeds Commodore R. R. M. Emmet, who will be detached on Oct. 1 to report to the Naval hospital at Bethesda, Md., for medical observation and examination. Capt. Grassie, 51, was commissioned an ensign in 1916 after his graduation from Annapolis. He holds the victory medal, American defense service medal, and the Asiatic-Pacific area campaign medal.

Commodore Emmet

ISSUE HURRICANE WARNING

SAN JUAN, Puerto Rico, Sept. 13 [AP]—A hurricane warning was issued here at 2 a. m. today.

"Rumor Had It"

By Christopher Hale

(Copyright: 1945: By Mrs. Frances Stephens)

SYNOPSIS: It was expected that Erica Pomeroy, whose parents had died and left her a fortune, would marry Huntley Price, whom she had known all her life. Returning from Boston, Erica brings a fiance, Toby Newcomb. Huntley asks Mr. Izenga to help him win back Erica. Mr Izenga had been in love with Erica's mother and had shared with her grandmother the upbringing of the girl. He dislikes Toby's mocking air and is horrified to learn his last job was as a waiter. They would have been married in Boston but Erica couldn't hurt him and her grandmother like that She wants to feel Mr Izenga is on her side when she breaks the news to her grandmother. Mrs. Pomeroy's brother, Ridge Dawson, drops into Mr Izenga's for cocktails before his sister's birthday dinner Ridge is charming, unreliable, has had several wives, and is always in debt. He wants Mr Izenga to put in a good word for him with Letty, as he is asking for a loan of $50,000. Letty and Ridge had been left equal shares of their father's fortune. Everything Letty touches turns to money. Arriving at Pomeroys they find Hester Pomeroy Duke and her husband, Harry, whom Mrs. Pomeroy has established in business and to whom she gives unceasing advice, Erica and Toby, and Huntley. Bennet, her son, is late.

INSTALMENT V.

INEFFECTIVE THREAT

Pliny went to answer the telephone in the library and came back in a few minutes. "It Mr. Bennet, ma'm. He been havin' trouble wid de cah. He say he be 'bout hour late. You want to talk to him?"

"Certainly not," said Mrs. Pomeroy serenely. "Just tell him to get dinner wherever he is, and then you serve ours at once."

"Yassum."

Dinner went off surprisingly well. For one thing, the food was superb, as usual. For another, Mrs. Pomeroy was being a gracious lady with a vengeance. She was determined to enjoy her own birthday party.

Ridge was in the gay, amusing stage of having had too many cocktails. He was building up, too, for his touch. He told several good stories which Mrs. Pomeroy enjoyed.

Erica and Huntley went on playing their roles of being just good friends. But Toby Newcomb's silent sarcastic mood rather spoiled it. Newcomb was awkward about eating, too.

They had coffee in the living-room. As they were finishing, a car door slammed. Footsteps in the hall were followed by the appearance of a rounded, very pretty woman, fortyish, with dark curling hair.

At first meeting, people were inclined to consider Lucianna Duprez a sweet little woman. She had an arch, confiding air and pleasant curves to her mouth, when she chose, and seldom contradicted and argued.

Bennet Pomeroy strolled in behind her in white trousers and blue jacket. He and his Uncle Ridge and Huntley Price were basically much alike. The same large, heavily-lashed dark eyes, very dark ruddy skin. The same lazy softness of character, too.

"Happy Birthday!" Lucianna cried, tossing down her hat which Pliny carried away. "Awfully sorry Bennet's car broke down. We had a perfectly wretched supper at a horrid little hamburger stand. I expect to die of ptomaine before morning."

"Thank you," Mrs. Pomeroy replied to the first two words. She accepted Bennet's birthday kiss resignedly. Her younger son had always been a trial to her. His elder brother, Enright, had been her favorite and at his death she had transferred her affections to Erica.

"Here's our present." Bennet drew from his pocket a package wrapped in cheap green paper. "We bought it on the way. Didn't have time to wrap it up. It's from both of us. Lucianna picked it out."

"How lovely," Mrs. Pomeroy said, angrily. In a lurid pink plush box was a plated pie server, of which she had six, all sterling. She smiled loftily at the bland face of Miss Duprez. "Thank you so much, Lucianna. It's just like you."

Lucianna also smiled, wickedly and appreciatively. She seemed to enjoy making trouble more than any other woman Mr. Izenga had ever known.

He could still recall, vividly, when Bennet had calmly but definitely refused to marry her, and she had threatened to sue him for breach of promise. No amount of arguing with him had any effect. Bennet stated he was not the marrying sort, he had never intended to marry her or anyone.

All threats, bribes and arguments led only to this impasse. Bennet's stand was basic. Mr. Izenga and Mrs. Pomeroy drove the bargain with Lucianna and it was a hard one. She had emerged with an income which was to stop only at her marriage to some other man.

As her sweet, feline air seemed fascinating to a number of prospects, Mrs. Pomeroy was always hoping to get rid of the woman. But these affairs always tapered off in a few months. Bennet seemed perfectly willing to escort her indefinitely, as long as he did not have to marry her.

It was nearly ten before Mr. Izenga received his signal and met Mrs. Pomeroy in her rose-tinted sitting room, upstairs.

Mrs. Pomeroy sank into the chaise longue and sighed, "What did you think of him?"

"I hardly met him. Erica stopped to introduce him and said she was engaged to him."

"There's very little to know, apparently." Mrs. Pomeroy was disdainful. "He comes from some small Michigan town. I forget the name of it. His father was a bookkeeper in a lumber company. He died when this son was 10. His mother supported him by working as a saleswoman in a dress shop. She died when he was 18. He put himself thru college . . . three years of it I think . . . by various menial jobs of which he hasn't the grace to feel ashamed. I mean, it's quite all right, very admirable I suppose. A worthy young man. But not the gentleman of breeding and distinction Erica should want for her children's father."

"Not Huntley, in short."

"Exactly. Not Huntley. Oh, he looked so handsome, so fine, and so important tonight. Did you notice how he kept his temper, no matter how rude that stranger was? Oh, how can Erica be so wrong, so foolish? Huntley would be the ideal husband for her and she knows it has always been my dearest wish. But does that matter to her? Not a whiff. Isn't there anything we can do to save her?"

"Perhaps, Letitia, if we give her a little time . . ."

"Time! Time?" Mrs. Pomeroy shrilled. "My dear, she wants to be married at once. Next week! Didn't she tell you? And when I protested I could not possibly arrange for a proper wedding sooner than a month [I was just trying to gain time, you see], this insufferable young man said they can simply go to the minister's house some afternoon and that he'd rather not have what he called a fuss! Imagine! My granddaughter."

"How did you leave it?" Mr. Izenga asked.

"In a mess, I'm afraid. I started with a vow to be calm and not make an issue. But this hasty wedding idea threw me off. I tried my best to postpone it and when I couldn't, then really I became provoked. But one good feature, Erica promised dear old Dr. Baird she would be married in the church here and no one but him should officiate. So, at least, she won't be running off somewhere. But we had a rather sordid scene. I told this young man that he would be the means of defrauding Erica of the fortune I was planning to leave her. I swore I wouldn't leave her a cent if they married against my wishes."

"Did it have any effect?" Mr. Izenga was rather abstracted. He was giving birth to an idea.

"Not a feather's weight. He is so insolent. He said he would prefer Erica without any more money. He said he didn't approve of having favorites and leaving all the money to one person. He said it should be divided among all the family, evenly. As if Erica wouldn't get it all anyway when everyone dies! I could hardly believe my ears when he read me this lecture, Cornelius!"

[Continued tomorrow[

LAUNDRY DRIVER ROBBED OF $27

Leonard Goldman, 1550 S. Kolin av., a driver for the Albert Laundry, 5723 State st., was held up yesterday by two Negroes near 6027 Prairie av. and robbed of $27.

AFL UNITS FIGHT MARITIME POST FOR McKEOUGH

[Chicago Tribune Press Service]

Washington, D. C., Sept. 13—A multitude of protests from labor groups affiliated with the American Federation of Labor, against the appointment to the maritime commission of Raymond S. Keough, director of the CIO political action committee for Illinois, Indiana, and Wisconsin, were read to a senate commerce subcommittee today.

The subcommittee refused to approve McKeough's nomination and turned the matter over to the full committee for a decision.

McKeough, a Democratic member of congress from the 2d Illinois district from 1934 to 1942, lost his seat when he ran for senator against Sen. Brooks [R., Ill.] in 1942. He served as regional director of the office of price administration in 1943 and was appointed by Sidney Hillman to his CIO post in January, 1944.

Charge He's Biased

Chairman Overton [D., La.] read into the record a number of telegrams from the Seafarers' union, the Illinois Federation of Labor, the Masters, Mates, and Pilots union, and other groups, all affiliated with the AFL, which termed McKeough "biased," "unfit for service," "utterly inexperienced in maritime affairs," and "lacking in ethics."

McKeough, under questioning, admitted he had no experience in dealing with the merchant marine, the chief business of the maritime commission. He said he was surprised by the AFL opposition, remarking:

"I might have anticipated opposition from THE CHICAGO TRIBUNE but not from labor."

Green Backs Protest

Lewis G. Hines, A. F. of L. legislative representative, told the subcommittee President William Green was "fearful" of McKeough's CIO bias. He noted there had been an intense rivalry in seamen's unions between the CIO and AFL since the former groups left the parent union.

Capt. C. F. May, president of the Masters, Mates and Pilots union of the west coast, said the AFL had been getting "a dirty deal" from the maritime commission for the last two years and matters would probably be worse if a CIO-PAC leader were appointed. He charged that Joseph Curran, president of the National Maritime Union, [CIO], had been boasting at union meetings that the AFL seamen's unions were going to be destroyed.

WOLL WILL ASK DISMISSAL OF FIVE BUND CASES

United States Atty. Woll said last night he would appear this morning before Federal Judge William J. Campbell and ask dismissal of pending denaturalization proceedings against five former members of the Chicago unit of the defunct German-American bund.

Woll said he was acting on instructions of United States Atty. Gen. Clark because of a recent ruling of the United States Supreme court that mere membership in the bund was not sufficient ground for denaturalization.

The defendants in the five cases, which originally numbered nine, are Carl H. Sautter, Hugo Luethje, Frederick Orth, Frank A. Schoennagel, and Irene Matz, former secretary to Dr. Otto Willumeit, Chicago bund leader now serving a prison term for espionage. Carl A. Vogl also was convicted and deported. Two cases were dismissed.

WOMAN MARKS 102D BIRTHDAY AT PARTY TODAY

Mrs. Martha Anderson

Mrs. Martha Anderson, a native of Norway who came to the United States in 1872, will celebrate her 102d birthday anniversary today at a family reunion in her home, 3224 North av.

Still actively interested in world and local news, Mrs. Anderson said this birthday will be the happiest of her life because she can celebrate "the freedom of my people from tyrants." During the day, she will prepare several packages for friends and relatives in her home country.

When she came to the United States, the passage across the Atlantic ocean in a sailing vessel took seven weeks.

Warden of County Jail Feted on 46th Birthday

Warden Frank G. Sain of the county jail was given a surprise party on his 46th birthday by Sheriff Mulcahy and judges of the criminal Courts building. The warden the county jail, the longest term in that position.

FROZEN flavr INSTANT ALL-COFFEE

2, 4 and 8 Ounce Containers
John L. Kellogg & Co. South Elgin, Ill.

NIGHT COUGHS due to colds ...eased without dosing when you rub throat, chest and back with time-tested VICKS VAPORUB

C & G

THE MAKERS of this fine bourbon continue the policy established 78 years ago...no compromise with quality. We feel that Chicagoans prefer Chapin & Gore bourbon as they have appreciated it since Civil War days . . . unchanged in *quality*.

When you enjoy the distinctive taste and mellow smoothness of C & G, we think you'll agree that our refusal to compromise with quality is a sound decision.

C&G "The whiskey that grew up with Chicago"

CHAPIN & GORE
OLD RESERVE STRAIGHT BOURBON WHISKEY

THIS WHISKEY IS 5 YEARS OLD . . . 93 PROOF
U. S. A. DISTRIBUTORS: McKESSON & ROBBINS, INC., NEW YORK, N. Y.

As easy as "1-2-3" to DRY CLEAN CLOTHES

1 DIP! 2 RINSE!! 3 HANG OUT TO DRY!!!
Professional Results— Right in Your Own Home!

Easy does it! Just 3 simple steps to follow to dry clean a dress, blouse, pair of slacks—in fact anything that's dry cleanable. First, dip the garment into one pan of RENUZIT, gently squeeze out the dirty fluid! Second, rinse in another pan of clear RENUZIT! Third, hang it out to dry! That's all there is to it and you get professional results the very first time!

At Department Stores, Drug, Paint, Hardware, Automotive, Variety and Independent & Chain Grocery Stores.

RENUZIT
FRENCH DRY CLEANER
65¢ GAL.
2 GAL. CANS, $1.20

NOW . . . AS BEFORE . . .

THE B&O IS THE WAY TO GO!

→Now that some war time restrictions on travel are being relaxed, the B&O is determined to better its already enviable record for *on-time* dependability! And, at the same time, B&O's 70,000 workers will continue to bring to all B&O passengers, old-fashioned courtesy for which B&O has always been famous. So, when you travel, remember—*Now . . . as before* . . . THE B&O IS THE WAY TO GO!

FEATURE TRAINS TO PITTSBURGH, WASHINGTON, BALTIMORE, PHILADELPHIA & NEW YORK

CAPITOL LIMITED
Lv. Chicago, 3:50 P.M.
All Pullman—Diesel Electric—Train Secretary

COLUMBIAN
Lv. Chicago, 3:40 P.M.
All Coach—Diesel Electric—Stewardess Service

SHENANDOAH
Lv. Chicago, 10:15 P.M.
Diesel Electric—Stewardess Service

WASHINGTON EXPRESS
Lv. Chicago, 9:50 A.M.
(Connection at Washington for Baltimore, Philadelphia and New York)

For Train Service to GARY, TIFFIN, FOSTORIA, AKRON and YOUN

PROVE SLAYING IN STEGER WAS IN WILL COUNTY

Cook County Transfers 2 Suspects to Neighbor

A thin, white boundary line in Steger rd., Steger, enabled Cook county authorities yesterday to hand over a murder case to neighboring Will county officials.

The murder victim was Benny D. Leonardo, 31, of 1502 Portland av., Chicago Heights, who was shot fatally in his car Aug. 28 by the occupant or occupants of another car. Held on preliminary charges of murder are John Renzi, 64, a Crete tavern owner, and his daughter, Louise, 24, former friend of Leonardo.

Chart Shows It's in Will

Until yesterday Cook county authorities had assumed responsibility for the solution of the crime on the theory that it was committed within Cook county. But at the inquest, in the Homewood county police station, directed by Deputy Coroner Jack Bylinski, Lt. Arthur Jelinek showed with chart and tape that the case belonged to Will county.

Steger rd., Lt. Jelinek testified, divides Cook and Will counties. The half of the road south of the white center line is Will county territory, the north half is in Cook.

Identifies Two in Car

Both Leonardo and his murderer or murderers, the police official testified, were driving east, on the Will county side of the road. Other witnesses, including Carl Triebold, a Crete milkman, agreed. Triebold also identified Renzi and his daughter as being in a maroon car which speeded away from Leonardo's after a shot was fired.

The coroner's jury returned a verdict that Leonardo was murdered by the occupant or occupants of the maroon car, then neatly rid Cook county of the case by finding the crime didn't occur in Cook county, and recommending that the occupants be held to the Will county authorities.

This was done. The Renzis were turned over to Sheriff Ralph Newkirk and State's Atty. James Burke of Will county. The defendants, who had been held in the Cook county jail, did not object and were locked up in the jail at Joliet.

PUBLISHER, CLUB SETTLE BATCH OF LIBEL SUITS

Laredo, Tex., Sept. 13 (AP)—Civil libel suits filed against the Laredo Times and its publisher, William Prescott Allen, by members of the Laredo Rotary club were settled out of court here today.

Horace Hall, attorney for a group of Laredo Rotary club members, said today Allen had agreed to pay $3,500 to settle legal costs incurred by the plaintiffs. They in turn agreed to consolidate civil cases and withdraw them.

"A settlement has been reached and I'm satisfied," Allen said. Numerous libel charges were filed against Allen and the Times by several Rotary club members after Allen published in his paper a criticism of the club for printing names of service men who were delinquent in loans made by the club.

Criminal libel cases are still pending against Allen.

3 DEALERS AGREE TO JUDGMENTS IN OPA PRICE CASES

Judge Elwyn R. Shaw in federal District court yesterday entered a consent injunction fixing damages at $947.44 and restraining John Gawlik, 5612 S. Keeler av., a meat truck peddler, from charging overceiling prices on meat sales.

A consent injunction entered by Judge Michael L. Igoe, restrained Bessie Wax and Gus P. Karambelas, operators of a wholesale produce firm at 78 South Water market, from requiring buyers to take cabbage in order to get strawberries or lettuce.

Judge John P. Barnes entered a consent injunction fixing damages at $1,500.03 and restraining Lurie Brothers, wholesale potato dealers at 82 S. Water market, from making sales at overceiling prices.

The three suits were brought by the office of price administration.

MASKED GUNMAN KILLS FATHER OF TWO IN TAVERN

South Bend, Ind., Sept. 13 [Special]—Police today were hunting the slayer of Oakley Glenn Rogers, 41, operator of a garage business at home, who was shot down early this morning in the Mayflower tavern. Rogers was married and the father of two children.

The shooting was done in gangland style by a man who was wearing a white handkerchief over the lower part of his face and whose eyes "were black and piercing," according to witnesses.

REPORTS STEER MISSING

Police were asked yesterday to find a 600 pound brown and white steer owned by Ralph Tainstra, 9959 Woodlawn av. Tainstra said the steer strayed from his farm after it pulled up a post to which it was chained.

DICK TRACY

EASY, NOW.
WHAT DID YOU DO WITH MY MONEY YOU THIEF?
MOTHER.
I'M SORRY--- --THE MONEY'S GONE--- BUT SHALL--SHALL WE SHAKE?
SHAKE? WHAT? ME? SHAKE HANDS WITH A THIEF?
MOTHER!
BOSS, HAVE WE GOT NEWS! DID YOU EVER SEE A GOLD MINE WALKING?
AW SHUT UP!
SCRATCH SCRATCH
CHESTER GOULD
Reg. U. S. Pat. Off. Copyright, 1946, by The Chicago Tribune.

PLEDGE INQUIRY INTO CRITICISM OF OPA BOARD

A full investigation of local rationing board 40-5 at 6012 Cottage Grove av. was promised yesterday by the Chicago area office of price administration if Prof. Kenneth Sears, co-chairman of the board and University of Chicago law professor, makes specific chargest against board members.

Prof. Sears said he had his letter of resignation on his desk, but that it did not name the board member he described as a "cheater who got on the board to take care of himself and his friends." Prof. Sears said the letter of resignation was dated July 28, when he prepared a letter for five board members, who asked him to delay mailing it. His resignation letter was for himself only, he said.

James E. Degnan, district board executive of the OPA, said Sears was not present at a board reorganization meeting July 1 nor at a meeting last Tuesday, and no charges had been brought to the OPA's attention.

Find Guns in Auto of 4 Held for Quiz on Holdups

Four Negroes, two of them ex-convicts, were in custody of the detective bureau last night after police stopped them in their car on suspicion and found a revolver, a shotgun, and a sledge hammer. They are Jesse Rias, 26, and John Tunstill, 28, both ex-convicts; Nathaniel Douglas, 25, and Rudolph Mitchell. Detectives Patrick Daly and Earl Cook said the men would be questioned about recent holdups.

DECIDE ON OFFER OF EXPERT TO T.B. HOSPITAL TODAY

Harry S. Reynolds, business manager of the Municipal Tuberculosis sanitarium and vice president of its board of trustees, said yesterday he would confer today with Mayor Kelly regarding the offer by County Commissioner Frank Bobrytzke on Wednesday to lend Anton Negri, hotel and kitchen management expert for county institutions, to the city. The offer was made to help the sanitarium improve the quality and preparation of its meals, about which many patients have complained. Whether the offer will be accepted will be announced today, Reynolds said.

Negri said yesterday that the city's annual appropriation of $575,000 to provide meals for the 1,300 patients and 100 employes at the sanitarium could assure serving of "the very best quality" food.

During the last eight years Negri, a native Swiss, raised the standard of meals at County hospital and Oak Forest infirmary at a saving as high as $100,000 a year. Told that THE TRIBUNE had received numerous letters and telephone calls complaining of the poor quality of food served at the sanitarium, he said, "If the food is not good, I am sure I can make it so."

Hunt Mother, 48, Children, Age 2 to 8, Missing Week

Chicago police were asked yesterday to look for Mrs. Nancy Parmenter, 27, who on Sept. 6 left her home in Spring Valley, Bureau county, with her four children, ranging in age from 2 to 8 years old. Police were told by Mrs. Parmenter's husband that she is mentally ill and has threatened to kill the children.

GOOD NEWS!
WoolFoam
Washes ALL Woolens JUST LIKE NEW!
Washed in WOOLFOAM, your precious woolens look lovelier . . . last longer . . . leaves sweaters, baby things, blankets luxuriously soft and fluffy . . . really clean. Colors stay bright—fibres stay alive.
ENTIRELY DIFFERENT!
WOOLFOAM is easy on your woolens—your purse. One box washes 16 sweaters or woolen equivalent. At Drug, Department Stores in Art Needlework, Notions and Housewares Departments, Grocery Stores and all stores where magazines are sold. 25¢
WOOLFOAM
Made for Wool by a Wool Firm
WOOLFOAM CORP., 16 West 20th Street, New York 11, N. Y.

BUY MORE WAR BONDS AND STAMPS

8 YEARS AGO

The Normandie made the fastest transatlantic steamship crossing

8 YEARS AGO

This Champion Whiskey started mellowing

GROMMES & ULLRICH

Black Label

Kentucky Straight Bourbon Whiskey

Every Drop Is 8 YEARS OLD

GROMMES & ULLRICH, Inc.
Chicago, Illinois
This whiskey is 8 years old; 84 proof

AJAX
Dee Dee Tee
THE MIRACLE INSECT KILLER
Contains Original DDT Pleasingly Scented
Quick Action—Prolonged Action
THE BEST COSTS SO LITTLE
Liquid Spray for household use.....85c pt.
Powder for use out-of-doors.....35c lb.
TAKE THIS AD TO YOUR DEALER
AJAX PRODUCTS, INC.
176 W. Adams St. Chicago 3
CENtral 6911

"MY NAME?.. FLYING HORSEPOWER...

Speed, Power, Climb for Planes—

NOW I'M READY FOR CARS!"

NEW MOBILGAS ON SALE TODAY—Brings a New Idea of Car Performance—result of world's greatest Catalytic Cracking program!

NOW you can get it—NEW MOBILGAS—to give you a brand new kind of driving performance! . . :

All the power your car's engine can use!

The fastest getaway—the swiftest, smoothest power-pull you've ever experienced!

Instant engine response . . . at all speeds, under all driving conditions!

For this is FLYING HORSEPOWER! As promised, now you can have gasoline containing the same super power ingredients of 100 octane Aviation Fuels!

To bring America this amazing new power—first for the Air Forces and now for Motorists—Socony-Vacuum has conducted the World's Greatest Catalytic Cracking Research and Refining Program . . . spent $90,000,000 on new equipment and facilities. Only NEW MOBILGAS can bring you FLYING HORSEPOWER.

Drive in and fill up today. Be among the first to try this thrilling new car-power!

SOCONY-VACUUM OIL CO., INC.
Chicago Division

☛ The Flying Horsepower you get from New Mobilgas results from the same ingredients that gave the superior Fighting Power to our 100 Octane Aviation Gasoline.

ALSO AVAILABLE NOW: Plenty of Socony-Vacuum Mobilheat for fuel oil users

NOW AT ALL MOBILGAS DEALERS...

NEW Mobilgas GIVES FLYING HORSEPOWER

Mobilgas
SOCONY-VACUUM

SUPREME COURT HEADS CITY FOR 12c FARE ON 'L'

Refuses to Consider First Decision

Possibility that passengers of the Chicago elevated system may have to pay a 12 cent fare within a few weeks loomed yesterday when the Illinois Supreme court at Springfield refused a rehearing on its decision of last May 23 that such a fare was warranted. The present fare is 10 cents.

The Supreme court made its latest ruling without comment. The earlier decision remanded the case to the Circuit court of Cook county with instructions to enter a decree embodying the high court's opinion that present rates are confiscatory.

Barrett Denounces Proposal

It appeared last night that the increase would not be effected without a further fight. Atty. Gen. George F. Barrett, who represents the Illinois commerce commission, state regulatory body, asserted the Supreme court had not ordered, in his opinion, any increase in fares, but was only commanding a new Circuit court hearing on the matter. This hearing, he said would determine whether a raise is needed.

Barrett added that the "L" equipment is obsolete and inadequate, and that the company is not entitled to any more revenue from passengers. The raise would mean, he asserted, that "L" patrons would pay the highest fare in the world for local transportation. He called the proposal "shocking."

City to Continue Fight

The city of Chicago is also expected to continue the fight, but what action the fight would take was not announced.

Herbert Johnson, attorney who handled the case for the "L" lines, said the mandate from the court at Springfield would not reach the Circuit court before the end of the Supreme court's September term [possibly on Sept. 21]. At any time thereafter, provided notice is given to all parties, the "L" may ask establishment of the higher fare.

Increase Refused by I. C. C.

More than three years ago, the "L" asked the commerce commission for the 12 cent fare [13 if a transfer to street car or bus was requested]. After a long series of hearings the commission refused the change, holding that no similar utility in the United States received more than 10 cents. The case finally reached the Supreme court.

A complicating factor in the case is the commerce commission's order that the bus, street car, and "L" systems sell joint transfers at 10 cents; as it stands now, a passenger might have to pay 12 cents unless he asked for the transfer to another system. Then he would get off for a dime.

POLICEMEN ACT TO POST REWARD FOR KILLER OF 2

Policeman Harry Larson, president of the Chicago Patrolmen's club, yesterday called a special meeting of the organization Monday to propose posting a substantial reward for information leading to the arrest of the gunman who shot to death Detectives George Hellstern and Charles Brady at Clark st. and Lunt av. Sept. 2.

Search for the slayer was continuing without results. The lack of witnesses is surprising, Capt. Michael Ahern of the Rogers Park station told a group of business men at the Kiwanis club, 7610 Bosworth av. At such a busy intersection as Clark and Lunt there surely must have been more witnesses than have been found, he said. He appealed to those missing witnesses to report.

Alvin Lee Ferris, 30 alias Hopp, of Indianapolis, cleared himself of suspicion in the murders thru a lie detector test. Douglas M. Anderson, a Michigan gunman held in Detroit, was exonerated thru a ballistics test. An associate of Anderson in several Detroit holdups was sought as a potential suspect.

ORDER 2 WEST TOWN LINES TO PUT IN BUSES

The Illinois commerce commission, of which John D. Biggs is chairman, yesterday ordered the Chicago and West Towns railways to replace street cars with buses on its Lake st. and Madison st. routes.

Starting at Austin blvd., the routes serve Oak Park, River Forest, Forest Park, Maywood, Melrose Park, and Bellwood. Each line is a little more than four miles long.

William J. Walsh, supervisor of the commission's motor vehicle section, said 20 buses would be assigned to both runs, which now use 19 cars in rush hours. He estimated that service would be improved at least 25 per cent by the changeover, which probably will be made within 30 days.

Charles Fields, Winnipeg Grain Leader, Dies at 65

[Chicago Tribune Press Service]

WINNIPEG, Man., Sept. 13—Charles C. Fields, 65, vice president of the Norris Grain company, president of the Lake Shippers Clearance association, Winnipeg, and former president of the Winnipeg Grain exchange, died today in a Winnipeg hospital. Born in Havensville, Kas., he entered the grain business in Kansas City and came to Winnipeg in 1910.

WE BUY DIAMONDS
Get Our Prices Before You Sell
FIDELITY
5 South Clark St.

OBITUARIES

Dr. Charles W. Young

Dr. Charles W. Young, 64, a dentist in Lake Forest since 1908, died last night in his home at 251 N. King Muir rd., Lake Forest. He formerly was president of the Lake County Dental society and of the North Suburban Dental society. Dr. Young was a native of Washington, Ia. Surviving are his widow, Sarah; three daughters, Mrs. John Mercer, Mrs. Charles Moir, and Miss Louise Young, and his mother, Mrs. Elmer C. Young. Services will be at 3 p. m. tomorrow in the Church of the Holy Spirit, Lake Forest.

Dr. Arthur C. Kleutgen

Dr. Arthur C. Kleutgen, 66, of 6736 Oglesby av., a Chicago physician 45 years, died yesterday in Woodlawn hospital. He had offices at 841 E. 63d st. and was a staff member at Woodlawn and Evangelical hospitals. Dr. Kleutgen is survived by his widow, Mildred; a son, Navy Lt. Francis K.; two daughters, Mrs. Helen O'Reilly and Mrs. Rosemary Nicholson, and a brother. Services will be held at 9:30 a. m. Saturday in St. Philip Neri church.

Lt. Annette S. Staniszeski

Services for Lt. Annette S. Staniszeski, army nurse corps, 46, who was killed in a jeep accident Aug. 15 on Okinawa, will be held at 9 a. m. Sunday in Sacred Heart chapel of the Municipal Tuberculosis sanitarium, 5601 N. Pulaski rd. Lt. Staniszeski, a nurse in the sanitarium before entering the army in December, 1943, had been overseas since February, 1945. Survivors include her husband, Peter P. Staniszeski, 3034 N. Central av.

Mrs. Ellen Harrigan

Mrs. Ellen Harrigan of Chicago, widow of J. M. Harrigan, Detroit lumberman, died in a Flushing [N.Y.] hospital yesterday several hours after she suffered a heart attack on a Chicago to New York airliner. Fellow passengers who applied artificial respiration and administered oxygen kept her alive until the plane landed at LaGuardia field. Mrs. Harrigan lived in the Hyde Park Arms hotel, 5316 Harper av. Two daughters survive her.

Frank Kitzelman

Services for Frank Kitzelman, 60, of 7249 Indiana av., president of the Acorn Iron & Wire Works, 5912 Lowe av., will be held at 2 p. m. tomorrow in the chapel at 7918 South Park av. He died yesterday in his home. Mr. Kitzelman also was a past president of the Iron League of Chicago and president of Kenwood New church. Surviving are his widow, Rose, a daughter, Mrs. Shirley Stitt; five sisters, and a brother.

Atty. Louis B. Erwin

Atty. Louis B. Erwin, 79, of 1524 E. 59th st., who had been associated with the legal firm of Davis, Lindsey, Smith, and Shonts for more than 45 years, died yesterday in his home. He is survived by a foster son, Angelo. Services will be held at 2 p. m. today in the chapel at 63d st. and Harvard av.

ACTOR LEAVES ESTATE TO KEEP OTHERS IN SHOES

Jersey City, N. J., Sept. 13 (AP)—A one time Shakespearean actor, who remembered the days when his courage kept sinking as his soles grew thinner on the long hunts for jobs, has left funds in his will to provide shoes to keep other actors off their uppers.

Conrad Cantzen of Union City, whose will was probated here today, left his estate for the shoe fund to benefit actors "even if not paid up members of Equity."

Cantzen, 78 died June 28, leaving an estate estimated at $100,000. In his will he said: "Many times I have been on my uppers and the thinner the soles of my shoes were, the less courage I had to face the manager in looking for a job."

Negro Club Asks $150,000 for Police 'Harassment'

Charging police harassment, the Moonglow Social club, 220 E. 61st st., whose members are Negroes, filed suit yesterday in Circuit court seeking damages of $150,000 from the city of Chicago. Also named defendants were Mayor Kelly, Police Commissioner Allman, and Capt. Edward J. Kelly and three policemen of the Woodlawn district. A similar suit, seeking $100,000 damages from the same defendants, was filed six weeks ago in federal District court and was dismissed because of lack of jurisdiction.

DRESS SHOP LOOTED

Burglars looted a dress shop at 5606 Belmont av. of dresses, lingerie, and costume jewelry valued at $6,000, the manager, Mrs. Martha Conway, of 5756 School st., reported to police yesterday.

[ADVERTISMENT]

Pain, Swelling, Soreness Relieved by Moist Heat of ANTIPHLOGISTINE

SIMPLE SPRAIN, BRUISE
SORE MUSCLES
BOILS
SIMPLE CHEST COLD
SORE THROAT
BRONCHIAL IRRITATION

The *moist heat* of an ANTIPHLOGISTINE poultice relieves pain . . . reduces swelling, limbers up stiff aching muscles due to simple sprain, bruise or similar condition.

Apply that ANTIPHLOGISTINE poultice just hot enough to be comfortable—then feel the *moist heat* go right to work on those sore, aching parts. Does good, feels good.

The *moist heat* of an ANTIPHLOGISTINE poultice relieves pain, soreness and helps soften boils. It also relieves cough, tightness of chest, muscle soreness due to chest cold, bronchial irritation, simple sore throat. Get ANTIPHLOGISTINE at any drug store now.

9 FROM ILLINOIS NAMED IN NAVY CASUALTY LIST

5 Chicagoans Included in Latest Report

[Chicago Tribune Press Service]

Washington, D. C., Sept. 13—The navy department today made public a new casualty list of the United States naval forces, including the navy, marine corps, and coast guard. It includes nine Illinoisans—four dead and five wounded. Five are from Chicago.

CHICAGO AND VICINITY

DEAD

Heindryckx, Vallier Francis, storekeeper, 3d class, USNR—Son of Mrs. Mary Margaret Heindryckx, 6415 S. Lawler av.

Rigas, Peter Tom, private 1st class, USMC—Son of Thomas C. Rigas, 3011 Warren blvd.

Smith, Thomas J., private 1st class, USMC—Son of Mr. and Mrs. John L. Smith, 118 S. Scoville av., Oak Park.

Smitzin, Raymond Edward, coxswain, USNR—Son of Mr. and Mrs. Edward C. Smitzin, 8853 S. Racine av.

WOUNDED

Dace, Stanley Winston, chief boatswain's mate, USN—Husband of Mrs. Ruth Viola Stone Dace, 2408 Orrington av., Evanston.

Kwasny, Emil J., private, USMCR—Son of Mr. and Mrs. Stanley Kwasny, 5729 W. Gunnison st.

Laschiazzo, Frank A., private, USMCR—Son of Mr. and Mrs. Anthony Laschiazza, 4139 W. Van Buren st.

DOWNSTATE ILLINOIS

WOUNDED

Brain, Ralph T., private 1st class, USMC—Son of Mr. and Mrs. John Brain, 2117 Andrews st., Rockford.

White, Grover S., private 1st class, USMCR—Son of Mr. and Mrs. Neal White, 307 Kock st., Pekin.

WISCONSIN

DEAD

Miller, Elmer John, seaman 1st class, USNR—Husband of Mrs. Bernice L. Miller, 917 W. Scott st., Milwaukee.

Schilz, Raymond Milton, aviation radioman 2d class, USN—Son of Mr. and Mrs. Raymond Louis Schilz, 2138 N. 52d st., Milwaukee.

Worosdinac, Paul, private, USMC—Son of Mrs. Helen Polenz, 1921 N. 2d st., Milwaukee.

WOUNDED

Caroon, James L., private 1st class, USMCR—Son of Mrs. Mary Caroon, 903 12th st., Superior.

Davis, Adrian Walter, lieutenant [j. g.], medical corps, USN—Husband of Mrs. Judith Asta Davis, 3118 Center av., Madison.

Haasch, Eugene A., sergeant, USMC—Son of Herbert J. Haasch, Sussex.

Williams, Hubert Edsel, hospital apprentice 1st class, USNR—Son of Mr. and Mrs. Lewis Carl Williams, Hayward.

INHERIT $20,000 BY PENCIL WILL ON TINY PAPER

A will written in pencil on a three by five inch memorandum sheet was admitted to probate yesterday by Probate Judge John F. O'Connell. The will, filed by Atty. Walter A. Forgy, was drawn by Mrs. Frances Spencer Schultz, and left her $20,000 estate to her brother, Clinton A. Spencer, 3838 N. Marshfield av., and his wife, Clara. It contained only 30 words and bore the signatures of two qualified witnesses. Judge O'Connell commented that it was as legal as if it had been executed on parchment with indelible ink. Mrs. Schultz, who lived with her brother and sister-in-law, died July 24, aged 65.

Driver, 17, Who Collided with Police Cycle Freed

Charges of reckless driving and destroying city property against James Hill, 17, of 30 W. 82d st., whose car collided with the motorcycle ridden by Policeman Frank Hinckley last Aug. 4, were dismissed yesterday in Boys' court by Judge Jay A Schiller. The accident occurred while Hinckley was chasing a speeding motorist at 107th st. and Western av.

Trainmen's Brotherhood Names Regional Counsel

A. F. Whitney, president of the Brotherhood of Railroad Trainmen, announced yesterday that Robert J. McDonald and William H. DeParck of Minneapolis, Minn., in association with Robert Martineau, have been named regional counsel for the brotherhood. They will establish an office at 33 N. La Salle st. and will represent the brotherhood's 140,000 members in this district.

WORLD WAR II. VET'S SON IN NAVY DIES IN HAWAIIAN HOSPITAL

MELVIN WARREN GALLMAN, 22, radio technician 3d class in the navy, died Aug. 28 in the naval hospital at Aiea Oahu, Hawaii, of cerebral spinal meningitis, his parents, Mr. and Mrs. Henry Gallman, 4868 Homer st., were informed yesterday. Gallman was a graduate of Lane Technical High school. He enlisted in January, 1943, and had served overseas two years. His father is a veteran of the North African campaign.

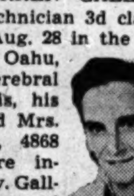

CORP. WALTER F. CIGOI, who served with the 192d [Maywood] tank battalion and was taken prisoner when Corregidor fell, died in a Jap prison camp Nov. 3, 1942, his parents, Mr. and Mrs. Louis Cigoi, 2235 Huron st., have been notified by the war department. The family had received no word from him since his capture.

PVT. ROBERT L. DE VOLT, 22, of 936 Warren av., Downers Grove, taken prisoner with the fall of Corregidor, has been released from a Jap prison camp and will be returned to the United States soon, his father, Vernon R. De Volt, was notified by the war department. Pvt. De Volt was a member of an antiaircraft company of the 60th coast artillery.

CORP. GUNNAR E. SACSON, 27, a prisoner of war in Japan since the fall of Corregidor, has been liberated by the allies, his parents, Mr. and Mrs. Julius Sacson, 1423 N. Central av., were informed by the war department.

FATHER ADMITS STRANGLING WIFE AFTER DRINKING

Cranston, R. I., Sept. 13 (AP)—A 13-year-old girl's plea to police to find out what had happened to her mother led today to the discovery of Mrs. Mary Ann Newcomb's body, buried in a garage, and to a confession by Gordon M. Newcomb, police said, that he had strangled his wife.

Chief Inspector Thomas F. Rattigan of Providence, said Newcomb had confessed and would face a murder charge in court tomorrow.

Under police floodlights, searchers directed by the handcuffed husband, dug three feet into the cindered-covered floor to disclose the blanket-wrapped, decomposed body.

While a medical examiner sought the cause of death, Rattigan said Newcomb, a Providence oil dealer, told of a ride and drinks together on the night of July 28 and of a quarrel. In a rage, Newcomb asserted he strangled his wife, the detective said.

Tavern Boss Shot Twice Resisting 2 Holdup Men

Wounded in the hand and abdomen, Ralph Rizza, 30, of 4160 Drexel blvd., tavern manager, was carried into Michael Reese hospital early yesterday by a man who left immediately. Rizza told police he was shot resisting a holdup by two Negroes at 52d st. and Cottage Grove av. Rizza later was taken to his home.

Court Enjoins Husband from Hearing Wife Sing

Circuit Judge Elmer J. Schnackenberg yesterday granted Mrs. Irene Sauber, 24, of 744 W. 54th pl., a blues singer, an injunction restraining her husband, John, 29, a cab driver, from visiting night clubs where she is singing.

PRE-MARRIAGE EXAMINATIONS

Because the Public Health Institute maintains its own laboratory for making venereal disease tests, those examined before 2 P.M. (at 159 or 169 N. Dearborn St.) can have their certificates the same day. The fee is $3.00.

FOUNDED FOR PUBLIC PROTECTION · PUBLIC HEALTH INSTITUTE · NOT FOR PROFIT

PUBLIC HEALTH INSTITUTE

Organized for Public Service as a Corporation "Not-for-Profit" Under the Laws of the State of Illinois

Men—159 N. Dearborn St. ★ Women—169 N. Dearborn St.

South Side Clinic for Men or Women—129 E. 31st St.

10 A. M. TO 8 P. M. DAILY, EXCEPT SUNDAY. CEN. 9383

OFFICERS AND TRUSTEES

Joseph H. King, President
Thomas R. Gowenlock, Vice President
Albert A. Sprague, Vice Pres. and Treas. Trustee, Chicago Rapid Transit Co
A. A. Carpenter, Vice President
David A. Crawford, Vice President, Pres., Pullman Co.
Nathan William MacChesney, Counsel, MacChesney, Becker & Wells
Fred G. Gurley, Pres., Atchison, Topeka & Santa Fe Railway Co.
James A. Cunningham, Vice Pres., Container Corporation of America
Donald P. Welles
Marshall Field, Editor and Publisher Chicago Sun
Hughston M. McBain, Pres., Marshall Field & Company
James Simpson, Jr.
C. J. Whipple, Pres., Hibbard, Spencer, Bartlett & Company

2 Bandits Rob De Paul Academy Aid of $2,162

Two young bandits, one armed, the other wearing sun glasses, stole $2,162.79 in cash and checks yesterday in a robbery in the office of De Paul academy, 2219 Kenmore av. They held up Miss Rose Panetta, 23, of 537 Deming pl., the cashier, forced her to a back room, emptied the cash drawer, and ran out. The school estimated the loss at $785 in cash, and $1,377,19 in checks.

UNDERTAKERS

LAIN & SON
Funeral Information

SOUTH SIDE CHAPEL
63D AND HARVARD-AVENUE,
PHONE WENTWORTH 0025.

FRIDAY.
ERWIN—Louis B. 2 p. m. at chapel.
OLMSTED—Marion D. 10 a. m. in church.
THOMPSON—Robert. 8 p. m. at chapel.

SATURDAY.
BALMER—Fred. 2 p. m. at chapel.

MONDAY.
COX—Reginald. 10 a. m. at chapel.

SERVICES TO BE ARRANGED.
COMPTON—Francis Foster.

NORTH SIDE CHAPEL
5501 NORTH ASHLAND-AVENUE,
PHONE LONGBEACH 2646.

FRIDAY.
CUPHAVER—Frank. 3 p. m. at chapel.
GURNEY—George. 10 a. m. in church.

SATURDAY.
BROMERSBERG—Josephine C. 10 a. m. in church.
FISHER—Irving W. 2 p. m. at chapel.
FITZGERALD—Richard J. 12 noon at chapel.
MAY—Juliet. 3:45 p. m. at chapel.
MEYER—Ensign Robert M. Jr. 1 p. m. at chapel.
MILLAR—William J. 11 a. m. at chapel.
VESA—John T. 3 p. m. at chapel.

LAIN & SON

SKEELES
BIDDLE
AIR CONDITIONED COLONIAL CHAPEL
7838 COTTAGE GROVE. RADCLIFFE 0220.

C. H. JORDAN & CO.
FUNERAL HOME
200 E. ERIE. 1 block E. of Michigan
90 YEARS SERVICE SUP 7709

JOHN CARROLL SONS
"HOME FOR FUNERALS"
ERIE AT WABASH, WHI. 6060.
4542 N. RAVENSWOOD, LON. 0305.

MONUMENTS AND MAUSOLEUMS
CEMETERY MARKERS, MONUMENTS AT Savings, Sears, Roebuck & Co., State-St. Basement. Also at Irving Park and Cicero-av.

DEATH NOTICES

In Memoriam

CAFFARELLO—Barbara Caffarello. In loving memory of my mother, mother-in-law, and dear grandmother, who passed away five years ago today.
In my heart your memory lingers,
Always tender, fond, and true;
There's not a day, dear mother,
That I do not think of you.
LOVING DAUGHTER MARY, SON-IN-LAW JOSEPH SWIATEK, AND SWIATEK GRANDCHILDREN.

CAFFARELLO—Barbara Caffarello. In sweet memory of our darling wife and mother, who passed away five years ago today.
What is home without a mother?
All good things this world may send.
But when we lost our darling mother
We lost our dearest friend.
LOVING HUSBAND, SONS, DAUGHTERS.

COLEMAN—Pvt. James E. D. Coleman, U. S. A. In memory of our dearly beloved son, who was killed Sept. 14, 1944, in France.
MOTHER AND DAD.

CRANDALL—Margaret Crandall. In cherished memory of my darling mother, who passed away 14 years ago today.
DAUGHTER, MAVIS MARIAN.

DATTILO—Jerry Dattilo, Sept. 14, 1940.
It's five long years since you went away.
We miss you more than it's possible to say.
You are so far and yet so near;
We miss you more each day, each year.
LOVING MOTHER AND DAD.

EMMERICH—Reinhardt [Butch] Emmerich.
Four years have passed since that sad day,
When one we loved was called away;
God took him home—it was His will—
But in my heart he liveth still.
LOVING WIFE.

GALLIKER—Joseph T. Galliker. A tribute of love in memory of my beloved husband, who passed away one year ago today.
One year has passed since that sad day
When one I loved was called away.
God took you home: it was His will.
Tho on earth you are no more,
But in memory you are with me,
As you always were before.
LOVING WIFE, MARIE.

HEPPNER—Sgt. Robert B. Heppner. In memory of our dear son, who was killed in action in France one year ago today.
Our hearts still ache with loneliness,
Our eyes shed many a tear.
Only God knows how we miss you,
As it ends this first sad year.
Anniversary mass 8 a. m. Sept. 14, St. David's church, 32d and Emerald avenue.
MOTHER, DAD, AND WIFE.

HEPPNER—Sgt. Robert B. Heppner. In memory of our grandson and nephew, killed in action Sept. 14, 1944.
MR. AND MRS. M. E. FLANAGAN, IRENE, BUD, AND CAROLE.

HEPPNER—Sgt. Robert B. Heppner, killed in action Sept. 14, 1944, in France.
In memory a daily thought,
In my heart a silent sorrow.
LOVING WIFE, RUTH.

JAMES—T. Franklin James, M. D. May God bless you on this birthday. I love you, dear, and always will. A love like ours lives on forever. YOUR WIFE.

ALLEN—1st Lt. John J. Allen, age 25, June 5, 1945, at Rheims, France, beloved son of Bess and John Allen, fond brother of Pvt. Robert, Sgt Eugene, Kenneth, Thomas, James, and Betty Allen. Memorial mass Monday, Sept. 17, at 9 a. m., St. Margaret's church, 99th and Throop streets.

BAKER—Florence E. Baker of 10326 Forest avenue, wife of the late Myron R., fond mother of Richard E., sister of George, David, Claude, and Harry Evans. Resting at chapel, 7350 Cottage Grove avenue. Funeral Saturday, Sept. 15, at 1:30 p. m. Interment Arlington. Member of Welcome chapter, No. 679, O. E. S.

BALMER—Fred Balmer, 6439 Peoria street, Sept. 13, 1945, husband of Ruth Balmer, father of Jeffrey, son of Caroline and the late Otto Balmer, brother of Ruth Childs, John, Eugene, and Thomas Balmer. At chapel, 63d and Harvard, where services will be held Saturday, Sept. 15, at 2 p. m. Interment Cedar Park.

BECKER—Erland G. Becker, Sept. 5, at Wildwood, Fla., beloved husband of Thelma, father of George, U. S. N., dear son of Otto A. and Georgine E. Becker of Chicago, brother of Louis J. Barney Becker of Hastings, Neb., and Mrs. Oda Nielsen. Interment Leesburg, Fla., Sept. 12.

BERTRAND—Adelia B. Bertrand, Sept. 12, late of 3216 N. Clifton avenue, widow of Henry, beloved mother of Edmund H., Harry J., Ray C., William T., and the late Robert Bertrand, dear sister of William and Michael Rose and the late Mrs. Mary Bachmann. Funeral Saturday, Sept. 15, at 8:30 a. m., from funeral home, 4506 Sheridan road, to St. Sebastian's church. Interment family lot. Longbeach 4715.

BIELA—Andrew Biela, age 60, beloved husband of Mary Biela, dear father of John, Frank, Stella, and Amelia. Funeral Monday at 10 a. m. from late residence, 139th and Cicero avenue, one block east of Cicero avenue, to St. Joseph's church. Interment Resurrection cemetery. For information call Canal 2298.

BIESMANN—Daniel Biesmann of 8549 Ferris avenue, beloved husband of Anna, nee Suhr; dear father of Anna Peschke, Paul, Grover, Gertrude, and the Rev. Roman Biesmann, eight grandchildren. Funeral Saturday at 1:30 p. m. from chapel, 6235 Lincoln avenue, Morton Grove, to Jerusalem Lutheran church at 2 p. m. Interment Ridgewood cemetery.

BRENNER—Max Brenner, 5491 Greenwood avenue, beloved husband of Raechel, dear father of Capt. Samuel H., U. S. A., Bessie Wolberg, and Harry, eight grandchildren. Funeral Friday, 2 p. m. at chapel, 6935 Stony Island avenue. Interment Westlawn cemetery. Please omit flowers.

BROCKMAN—William E. Brockman, son of the late J. Henry and Sophie, fond brother of Albert J., Emma Baumgaertner, the late Johanna Brauer, Martin D., and Henry L. Brockman. Services Saturday, 2:30 p. m., at funeral home, 2118 Lawrence avenue. Interment Wunders.

BROMERSBERG—Josephine C. Bromersberg of 6438 N. Seeley avenue, Sept. 12, 1945, beloved wife of George W. Bromersberg, fond mother of George W., dear sister of August C. and Fred G. Schweisthal, and Agnes Lee. Funeral from chapel, 5501 N. Ashland avenue, Saturday, Sept. 15, at 9:30 a. m., to St. Henry's church.

BRUNO—Joseph N. Bruno, beloved son of Ignazio and Dorothy, fond brother of Mary Cardonaro and Angelina Howard. Funeral Saturday, 9 a. m., from chapel, 2600 Wentworth avenue, to Sancta Maria Incoronata church. Interment St. Mary's. Victory 1861.

BUCKLEY—Alice Buckley, nee Baillargeon, beloved wife of John, loving mother of Berdell, Alice, William, Catherine Holian, Cecelia Austwick, Marge Armstrong, and Pvt. James, U. S. A., foster mother of Vincent. Resting at funeral home, 5321 Madison street. Funeral Saturday, Sept. 15, at 11:30 a. m., to Resurrection church. Austin 8020.

BURCH—William E. Burch Sr., in Mateo, Cal., Sept. 12, 1945, beloved husband of the late Emma Sherer Burch, father of William E. Jr., of San Mateo, Cal., and Norwood of Palo Alto, Cal., and the late Dorothy Burch Newey of Evanston, Ill., brother of Mrs. G. A. Dexter of La Grange, Ill., and Mrs. Leonard Brownson and Miss May Burch of Havana, Cuba. Memorial service Friday, Sept. 14, San Mateo, Cal.

BURGESS—Ernest H. Burgess, Sept. 12, 1945, of 2040 Chestnut avenue, Wilmette, Ill., husband of Clara Burgess, father of Mrs. Newhall Helmer, Mrs. Norwood Burch, Ernest C., and Lt. Ted H. Burgess, U. S. N. R. Service 2:30 p. m. Friday at chapel, 1567 Maple avenue, Evanston, Ill. Burial private.

BURKE—Rose Devine Burke, formerly of 6314 S. Claremont avenue, beloved wife of the late Thomas M. Burke, fond mother of Thomas and Robert Burke, sister of Sister M. Martha, R. S. M., the late Minnie, William, Nicholas, Lawrence, and Delia Connolly. Funeral Saturday, 10:30 a. m., from chapel, 5516 S. Ashland avenue, to St. Rita's church. Solemn requiem mass 11 o'clock. Interment Calvary cemetery. Information, Prospect 0031.

CASEY—John Casey of 8137 Avalon avenue, fond brother of Catherine and Austin Casey. Funeral Saturday, 9:45 a. m., from funeral home, 79th st. at Loomis blvd., to St. Felicitas' church. Interment St. Mary's cemetery. Information, Triangle 1187.

CLARK—T/5 Oliver J. Clark, U. S. A., died suddenly in Germany Aug. 27, 1945, beloved husband of June O'Kane Clark, devoted son of Margaret, nee Oliver, and the late Joseph Clark. Memorial mass Saturday, Sept. 15, at 11 a. m., at Little Flower church, 80th and S. Wood street.

COE—See Kowalski notice.

COLE—Edward R. Cole, Sept. 12, 1945, beloved husband of the late Elizabeth, fond father of Philip, Agatha, Harold, Kathleen, Charles, and Lloyd, brother of Benjamin and Ella Cole. At rest at funeral home, 52 N. 2d street, Highland Park, where services will be held Saturday, Sept. 15, at 2 p. m. Interment St. Mary's cemetery, Highland Park.

COLLINS—Corp. Vernon J. Collins Jr., age 21, U. S. 15th A. A. F., killed in plane crash in Italy, over Adriatic sea, Feb 16, 1945, late of 4824 W. Quincy street, beloved son of Rose and Vernon J. Collins, dear brother of Patsie Rose. Memorial mass Saturday, Sept. 15, 1945, 9 a. m., at Resurrection church.

CONNELLY—Donna Mae Connelly, 411 N. Pine street, Mount Prospect, Ill., beloved daughter of Henry and Bernice Wiegand, sister of Bonnie Jean and Henry Duane. Resting at funeral home, Lee and Perry streets, Des Plaines. Services Saturday, 2 p. m., at Baptist church, Mount Prospect, Ill. Interment Ridgewood.

CUMMINS—Dorothy Morse Cummins, wife of Carlton C. Cummins, Sept. 12, 1945, at Highland Park hospital. Services Friday, 10:30 a. m., at funeral parlor, 1567 Maple avenue, Evanston, Ill.

DANDURAND—Roger Dandurand, late of 7203 Merrill avenue, beloved husband of Mildred Nangle Dandurand, fond father of Agnes Ann and Joan Dandurand, brother of Blanche Bartlett and Anna Smith. Funeral Saturday, 10 a. m., from chapel, 2024 E. 75th street, to St. Philip Neri church. Solemn requiem mass 10:30 a. m. Interment Holy Sepulchre. Member of Genoa council, K. of C.

DEVERO—See Margaret L. Grob notice.

DONOVAN—Nellie E. Donovan, late residence 7222 Lunt avenue, beloved sister of Harold, Marie Remen, James E., Alice Remen, and Wilfred C. Donovan. Funeral Saturday, Sept. 15, at 9:30 a. m., from funeral home, 6754 Northwest highway, to Church of St. Juliana. Interment Mount Carmel cemetery.

DU PUY—John J. Du Puy, 564 Webford avenue, Des Plaines, beloved husband of Clara, nee Welde; dear father of Margaret La Mantia, brother of Nora Hanlon, Gertrude Coffin, George, and the late Herbert. Resting at funeral home, Lee and Perry streets, Des Plaines, where services will be held Sunday at 2:30 p. m.

ELLIS—William J. Ellis of 6305 Woodlawn avenue, beloved son of Hansel and Delia Kerrigan Ellis, fond brother of Mrs. Mary Cleary and Mrs. Irene Hood. Funeral Saturday, 9 a. m., from chapel, 5203 Lake Park avenue, to St. Clara's church. Mass 9:30 a. m. Interment St. Mary's. Hyde Park 0014.

ERWIN—Louis B. Erwin, 1524 E. 59th street, Sept. 13, 1945, husband of the late Frances W. Erwin, father of A. Erwin Nicolai. At chapel, 63d and Harvard, where services will be held Friday, Sept. 14, at 2 p. m. Interment Bedford, Ind.

FEELEY—See Dorothy Schons notice.

FISHER—Irving W. Fisher of 1633 Farwell avenue, Sept. 12, 1945, beloved husband of Kathryn, dear father of Betty Fisher, brother of William I., Samuel N. Fisher, and Laura Belle Prosser. At chapel, 5501 N. Ashland avenue, where services will be held Saturday, Sept. 15, at 2 p. m. Interment private.

FITZGERALD—Richard J. Fitzgerald of 7115 N. Paulina street, Sept. 13, 1945, beloved husband of Faye Fitzgerald, dear father of Pfc. Richard N., U. S. A., son of the late Edward J. and Mary Fitzgerald, brother of William J., Robert E., Raymond L., Mrs. Agnes Kollak, and the late Geraldine. At chapel, 5501 N. Ashland avenue, where services will be held Saturday, Sept. 15, at 12 noon. Interment Rosehill.

FLAXMAYER—John J. Flaxmayer of 5439 Shields avenue, Sept. 12, 1945, beloved husband of Clara Flaxmayer, nee Tessmer; fond father of Fred J. Flaxmayer, S. K. V. 3/c, U. S. N. Services at chapel, 6328 Cottage Grove avenue, Saturday at 3 p. m. Interment Oak Woods. Information, Fairfax 2900.

FREYTAG—George Freytag, beloved husband of Irma, nee Bernheier; dear father of William, George Jr., Irma McDonald, and Mildred. Resting at funeral home, 4138 North avenue. Services 2 p. m. Saturday, Sept. 15. Interment Ridgewood. Information, Bel. 6812.

GALLMAN—Melvin Warren Gallman, R. T. 3/c, U. S. N. R., at Aiea Oahu, Hawaii, Aug. 28, 1945, beloved son of Ella and Henry Gallman, fond grandson of Mrs. Minnie Ochse and Mrs. Frances Gallman. Memorial service at St. Timothy's church, 3555 W. Huron street, Chicago, Sunday, Sept. 16, 4 p. m.

GALVIN—Michael J. Galvin. Funeral Saturday, 9 a. m., from funeral home, 8619 S. Ashland, to St. Ethelreda's church. Interment Mount Olivet.

GILCHER—Magdalene Gilcher, wife of the late Charles Gilcher, mother of Charles, Gustave, and Mrs. George Foley. Funeral at home for funerals, Erie at Wabash avenue, Saturday, Sept. 15, at 10 a. m.

GIOVANNINI—Attilio Giovannini, beloved husband of Mary, nee Leoni; loving father of Leonilda Molendy of Highland Park, Ill., and Norma Luport. Funeral Saturday at 2 p. m. at chapel, 2433 S. Oakley avenue, to Oakridge Abbey. Canal 1324.

GROB—Margaret L. Grob, nee Devero, wife of George J. Grob, mother of George, Frank, Kenna, Michael, Mrs. Catherine Morgan, and Mrs. Cecelia Winandy, sister of the late Mrs. Michael Kenna. Funeral Saturday, Sept. 15, at 10:30 a. m., from funeral home, 1359 Devon avenue, at Glenwood, to St. Jerome's church, and Calvary. Member of Ladies of the Maccabees, Shamrock Hive, No. 102.

GROSS—Katherine Gross, Lovilla, Ia., beloved wife of William, fond mother of Barbara, Mildred Libera, and William Jr., sister of Barbara Cech and Frank Spurny. Services Saturday, Sept. 15, at 1 p. m. at funeral home, 6901-03 Roosevelt road, Berwyn. Interment Bohemian National cemetery. Berwyn 904.

HANNIBAL—See Luck notice.

HARRACH—Anna Harrach. See Payer notice.

HARRIS—James Harris, suddenly, of 11557 Perry avenue, husband of Margaret, nee Stack; father of Mae. Member of Holy Rosary court, C. O. F. Funeral from mortuary, 12 E. 112th place, Saturday, 8:30 a. m., to Holy Rosary church. Interment Mount Olivet.

HARROWER—Sara M. Harrower, beloved wife of Walter J. Harrower, sister of Dr. Milton Mandel, at Fort Lauderdale, Fla.

HOPKINS—Loretto M. Hopkins, nee Tscheinen, beloved wife of William G. Hopkins, fond mother of Dorothy M. Gardill, sister of Louise Tscheinen and the late May Curtin and Teresa McQuade. At residence, 3618 N Luna avenue. Funeral Saturday, Sept. 15, 8:30 a. m., to St. Bartholomew's church. Interment Mount Carmel. Joliet papers please copy. Austin 8020.

HOPP—John Herbert Hopp of 1424 Gregory avenue, Wilmette, husband of Martha, father of Ensign John Frederick Hopp, U. S. N., and Wilbur Herbert Hopp, Mo. M. M. 3/c, U. S. N. R., brother of Fred H. Hopp. Services Saturday, 3 p. m., at chapel, 1118 Greenleaf avenue, Wilmette. Interment Memorial Park.

HOUSER—Josephine Houser, late of 3208 W. 65th place, beloved wife of the late Thomas C., loving mother of Ann Jesina and Thomas C. Funeral Saturday, Sept. 15, at 8:45 a. m., from chapel, 1745 W. 47th street, to St. Nicholas of Tolentine church. Interment family lot. Information, Yards 1052.

HUGHES—Thomas J. Hughes, age 71, father of Mrs. Eugene Kovacs, 5532 Kenwood avenue, Chicago, and husband of Mrs. Della Burns Hughes, Robinson, Ill., passed away Wednesday morning. Funeral at Roy Short's chapel, Mount Carmel, Ill., Saturday, 2 p. m., Masonic lodge attending. Interment Highland Memorial.

IRION—Ida Irion, nee Grueninger, beloved wife of Andrew, fond mother of Milton, Arthur, Oscar, and Ernest, m.m. 2/c., U. S. N., sister of Oscar. Resting at funeral home, 4041 W. North avenue, until 11 a. m. Monday, Sept. 17. Services 2 p. m. at St. Stephan's Evang. church, Karlov and Wabansia avenues. Interment Eden.

JANNSEN—Anna Jannsen, nee Johnson, beloved wife of the late Martin B., fond mother of Peter B., grandmother of three grand and three great-grandchildren. Resting at funeral home, 1649 W. 51st street, until 11 a. m. Friday, Sept. 14. Services 2 p. m. at St. Martini Lutheran church, 51st and Marshfield avenue. Interment Mount Greenwood.

JARINA—Edward Robert Jarina, S. F. 3/c, U. S. N. R., suddenly, Sept. 4, 1945, late of 1242 W. 49th place, dear husband of Helen, fond father of Edward Jr., dear son of Josephine and the late Joseph, fond brother of Rose, Joseph, Mrs. Anna Cepicky, and Mrs. Josephine Zorniak. Funeral Saturday, Sept. 15, 1945, at 9:30 a. m. from chapel, 1256-58 W. 51st street, to St. John of God church. Interment Resurrection cemetery. Boulevard 5257.

JIREK—Charles Jirek, 1321 S. Clinton avenue, Berwyn, beloved husband of Frances, nee Chochola; fond father of Sgt. Charles Jr., U. S. A., and Sylvia Andrlik. Services Saturday, Sept. 15, at 2:30 p. m., at funeral home, 6901-03 Roosevelt road, Berwyn. Interment Woodlawn cemetery. Member of the Berwyn police department. Berwyn 904.

KANDRON—See Skoglund notice.

KASMEN—Frances Kasmen. See Frances Kasnausky notice.

KASNAUSKY—Frances Kasnausky, nee Jocius, dearly beloved wife of Michael, dear mother of John, Frances Simpson, Stella Ervin, and Lt. Edward, U. S. A., fond sister of Jacob Jocius, Sophia Balawski, Antoinette Valanciunas, and Josephine Koneski, three grandchildren. Funeral Saturday, Sept. 15, 8:30 a. m., from late residence, 7535 S. Yale avenue, to St. Joseph's church. Interment St. Casimir's. Yards 4908.

KENNEDY—Frank C. Kennedy of 1250 Rosedale avenue, beloved husband of Ruth Ladden Kennedy, fond son of the late John and Mary, brother of the Rev. Thomas Kennedy of Toledo, O., Mary, Vincent of Cleveland, O., and Bernard of Ottawa, O. Funeral Saturday, Sept. 15, at 10:30 a. m., from funeral home, 1359 Devon avenue at Glenwood, to St. Ita's church. Interment Sydney, O.

KITZELMAN—Frank Kitzelman, late of 7249 Indiana avenue, beloved husband of Rose, nee Harck; loving father of Mrs. Shirley Stitt and the late Robert, fond grandfather of Robert Frank Stitt, brother of Mrs. Lena Herzog, Otto, Mrs. Rose Johnson, Mrs. Edith Stembridge, Mrs. Emma Cook, Mrs. Grace Miller, and the late William and Herman Kitzelman. Member of Ridge Country club; South Park lodge, No. 662, A. F. & A. M.; South Shore Country club; Germania and Kiwanis clubs. President of Kenwood New church [Swedenborgian]. Resting at funeral home, 7918 South Park avenue. Services Saturday, Sept. 15, at 2 p. m. Interment Oak Woods cemetery. Information, Triangle 3055.

KLEUTGEN—Dr. Arthur C. Kleutgen, Sept. 13, of 6736 Oglesby avenue, beloved husband of Mildred King Kleutgen, fond father of Lt. Francis K., U. S. N., Mrs. Helen O'Reilly, Mrs. Rosemary Nicholson, brother of Willard J. and the late Viola Hobbs. Funeral Saturday, 9 a. m., from chapel, Jeffery boulevard at 77th street, to St. Philip Neri church, mass 9:30 a. m. Interment Mount Olivet. South Shore 8822.

KOWALK—Louise Kowalk, nee Hering of 3626 S. Wolcott avenue, Sept. 13, dearly beloved wife of Edward, fond mother of Lucille, sister of Otto Hering. Funeral Saturday, Sept. 15, at 1:30 p. m., from chapel, 3658 S. Wolcott avenue, to St. Andrew's Ev. Luth church, 37th and Honore. Interment Concordia. Lafayette 0985.

KOWALSKI—John Kowalski, beloved husband of Agnes, fond father of Mrs. Agnes Radtke, John, Mrs. Marie Armstrong, William, Mrs. E. Adrian, Albert, Henry, and the late Fred and Arthur. At funeral home, 6237 S. Normal boulevard. Services Saturday, Sept. 15, at 2 p. m. Interment Fairmount.

KRUEGER—Sgt. Robert E. Krueger, U. S. A. A. F., killed July 30, in airplane accident on Oahu Island, Hawaii, beloved son of Emil and Annette, nee Stuhlmacher. Memorial service Sunday, Sept. 16, 5 p. m., Calvary Lutheran church, 62d and S. Kenneth av.

LA LONDE—Lida La Londe of 1036 E. 47th street, wife of Ernest, sister of Dorothy Casey, Mrs. Catherine McInerney, and William Casey of Denver, Colo. Funeral Saturday, Sept. 15, at 9:30 a. m., from funeral home, 1005-07 E. 47th street, to St. Ambrose's church. Interment Holy Sepulchre.

LANGE—Frank Lange, late of 1835 Washington boulevard, husband of the late Theresa, nee Allegretti; fond father of Catherine Lange, Mildred Crivolio, Ann Spidale, Lillian Motto, and Dorothy Di Renzo. Funeral Saturday, 9 a. m., from chapel, 624 N. Western avenue, to St. Malachy's church. Interment Mount Carmel. Armitage 7809.

LUCK—Lois Luck of 5837 Augusta boulevard, Sept. 12, 1945, loving daughter of William and Hazel, nee Hannibal; sister of Bruce, granddaughter of William and May Luck and Albertine Hannibal, niece of Mansfield and Vera Hannibal. Resting at funeral home, 318 N. Central avenue, Austin. Services Saturday, 2:30 p. m. Austin 0017.

MAJEWSKI—Sophie Antoinette Majewski, Sept. 12, daughter of Valentine W. and Frances Majewski, sister of Mary, S/Sgt. Casimir of air force, Seattle, Wash., Genvieve, and Edward Majewski. Funeral Saturday, 9:30 a. m., from residence, 1030 Asbury avenue, Evanston, to Ascension of Our Lord church. Interment St. Adalbert's cemetery.

MAROTT—Christ D. Marott, 806 Monroe street, River Forest, husband of Bernice, father of Pvt. William, U. S. A., brother of Mrs. George Bebas and Theodore. Resting at funeral home, 203 S. Marion street, Oak Park. Services Saturday, 1:30 p. m. Interment Forest Home cemetery.

MAY—Juliett May, age 69, beloved wife of the late Thomas F. May of 2956 N. Pine Grove avenue, dear mother of Harry P., Dr. Byron J., and George F., grandmother of five. Services at chapel, 5501 N. Ashland avenue, Saturday at 3:45 p. m. Interment Rosehill.

McBRIDE—James C. McBride, Sept. 12, 1945, at Eagle River, Wis., beloved husband of Florence G., brother of Anne and Mrs. Helen M. Harley. Funeral from chapel, 2701 N. Clark street, Saturday at 9:30 a. m. to St. Mary of the Lake church at 10 a. m., where requiem high mass will be celebrated. Burial private.

McCARTHY—Thomas F. McCarthy, 6948 Calumet avenue, beloved husband of Mary Brennan McCarthy, fond father of Lt. Comdr Thomas F., Michael J., and Carlotte M. Funeral Saturday, 11:45 a. m., from funeral home, 6915 Wentworth avenue, to St. Columbanus' church. Interment Holy Sepulchre.

McGREAL—Edward D. McGreal, 3246 Huron street, beloved son of the late Domonick and Anastacia, nee Murphy; fond brother of William J., Teresa Galvin, Leonard G., and the late Frances Barrett. Funeral Saturday, 9 a. m., from chapel, 4817 Madison street, to St. Matthew's church. Burial Calvary. Austin 1137.

METZ—Henry M. Metz, Sept. 13, 1945, suddenly, at his residence, 6723 N. Oliphant avenue, beloved husband of Mary Metz, loving father of Genevieve Ennis, Dorothy Johnson, and Clayton Metz. Services Saturday, 3 p. m. at funeral home, 6807 Northwest highway, corner of Overhill. Burial Ridgewood cemetery.

MEYER—Ensign Robert M. Meyer Jr., U. S. N. R., at Vero Beach, Fla., dear son of Robert M. Sr. and Frieda Meyer of 2022 72d court, Elmwood Park, fond brother of Marilyn. At chapel, 5501 N. Ashland avenue, Chicago, where services will be held Saturday, Sept. 15, at 1 p. m.

MICHNA—Nicholas A. Michna, fond father of Edward N. Michna, Martha Durrie, and Mildred May. Funeral Saturday, Sept. 15, 1 p. m., from chapel, 659 W. 18th street, to SS. Peter and Paul Lutheran church. Interment Bohemian National. Canal 6524.

MILLAR—William J. Millar of 3758 Sheffield avenue, Sept. 12, 1945, beloved husband of Winifred Millar. At chapel, 5501 N. Ashland avenue, where services will be held Saturday, Sept. 15, at 11 a. m. Interment Wunders.

MILLS—Nina T. Mills, wife of Frank M. Mills, fond mother of Pfc. William R. Mills, U. S. A. A F., and Catherine M. Innes. Funeral Saturday, Sept. 15, 10:30 a. m., at funeral home, 1222 E. 47th street. Interment Evergreen. Oakland 1133.

MURPHY—Ensign Laurence Michael Murphy, U. S. N. R., of 103 Woodbine avenue, Wilmette, son of Mr. and Mrs. Edward P. Murphy, brother of Edward, David, Donald, Robert, Francis, John, James, and Paul Murphy. Mass 10 a. m. Saturday at St. Francis Xavier church, Wilmette. Interment All Saints' cemetery.

NIEMZ—Elmer R. Niemz, Sept. 12, dearly beloved husband of Maud, nee Schillo; fond father of Robert E. and Mary Louise, son of Arthur R. Niemz, brother of Arthur M., Clara Gill, and Lt. Col. Richard F., grandfather of Carole. Funeral Saturday morning at 9:15 from funeral home, 6216 N. Clark street. Services at St. Michael's church at 10 o'clock. Interment St. Boniface cemetery.

NORDHAUS—Charles Nordhaus, late of 4330 N. Bernard street, husband of Evelyn, nee Zelm; fond father of Raymond, S/1c, U. S. N., and Charles, son of Henry and Lottie, brother of Marion Claesson, Alberta Otto, Henry, John, David, and James. Services Saturday, 2 p. m., at chapel, 3834-36 Irving Park road. Interment Acacia Park.

NOTARDONATO—See Noti notice.

NOTI—Alfonso Noti of 837 S. Oakley boulevard, beloved husband of Bambina, dear father of Felix, Joseph, Albert, Michael, Lena, and Mrs. Marie De Santo, brother of Mrs. Carmella Mancini of Skokie, Ill., and Dominick of Italy. Funeral from chapel, 739 S. Western avenue, Saturday, 9 a. m., to St. Callisto's church. Interment Mount Carmel. Information, Seeley 7422.

O'KANE—See Oliver J. Clark notice.

PALLOTTO—Clemente P. Pallotto, beloved husband of Jennie, fond father of Mrs. Ersilia Cawley, August, and the late James. Funeral Saturday at 9 a. m. from mortuary, 1008 E. 79th street, to St. Felicitas' church. Interment Mount Carmel cemetery.

PAYER—Anna Payer, Sept. 12, 1945, of 1526 Wellington avenue, beloved wife of Joseph, dear sister of Rose Walenta of Milwaukee. Funeral Saturday, 8:30 a. m., from chapel, 1723 Larrabee street, to St. Alphonsus' church. Interment St. Joseph's cemetery. Michigan 1535.

RE—Angeline Re, loving daughter of Vito and Theresa, loving sister of Frances [Mrs. Angelo Sylvester], Mary [Mrs. Robert Jaconelli], Sgt. Bill, U. S. A., and Roy, late of 1236 S. 50th avenue, Cicero. Funeral Monday, 8:30 a. m., from chapel, 1410 S. 50th avenue, Cicero, to St. Anthony's church. Interment Mount Carmel cemetery. Cicero 2109.

READER—Samuel J. Reader of Los Angeles and Chicago, beloved husband of Mildred, dear father of Joseph G., devoted grandfather of Helen Jean, dear brother of George, James, Dave, Jack L., Fanny Maslowsky, and Dora Maslowsky. Services Friday, 1 p. m., at chapel, 6935 Stony Island avenue. Interment Jewish Waldheim.

REY—Albert L. Rey, husband of A. L. Rey, dear father of Hilda, Mrs. Doyle, Mrs. Coucins, Herman, Mrs. Lans, Mrs. Hessy, and Mrs. Bush. Funeral Saturday, Sept. 15, 8:30 a. m., at chapel, 845 Armitage avenue. Burial St. Joseph's.

ROSSINI—Roy R. Rossini, A. 1/c, U. S. N., died of wounds on Okinawa April 1945, dear son of Nazzareno and Rose Rossini, fond brother of Mrs. Margaret Julian. Memorial mass Sunday, Sept. 16, at 11 a. m., Assumption church, 313 W. Illinois.

RUGO—Robert D. Rugo, beloved husband of Grace, nee Palumbo; son of the late Carolina Grieco, brother of Anna Canadeo, Canian Grieco, and Celeste Stasio. Funeral Saturday, 9:30 a. m., from chapel, 624 N. Western avenue, to Sancta Maria Addolorata church. Interment Mount Carmel. Arm. 7800.

RUSSELL—Sarah J. Russell of 2530 N. 75th avenue, Elmwood Park, beloved wife of the late George, dear mother of Evelyn Hilliard, George, and Gordon, daughter of Gustav Swenson of Gladstone, Mich., sister of Karen Gardener of Canada, Martha Sutherland, Hanna Swenson of Michigan, Lt. [j.g.] Ole Swenson, U. S. C. G., and also survived by six grandchildren. Services Monday, 2 p. m., at Temple Baptist church, Cortland and Humboldt blvd. Interment Acacia Park. At rest at funeral home, 3301 Fullerton avenue, until 10 a. m. Monday.

RYAN—Rita Ryan, beloved wife of James F., loving mother of Patricia, James, Rita, and Barbara, dear sister of Jean Duckhorn, Marie Trager, and Phyllis McNeil. Funeral Friday, 9 a. m., from chapel, 2950-58 Fullerton, at Sacramento, to St. Bonaventure's church and St. Joseph's. Belmont 3300 or Kildare 4000.

SCHLAX—Catherine Schlax, Sept. 13, 1945, beloved wife of the late Peter, mother of Francis P., Veronica M., and Edmund B. Schlax. Funeral Saturday, Sept. 15, at 8:15 a. m. sharp, from chapel, 7705 Cottage Grove avenue, to St. Columbanus' church. Mass 8:30 a. m. Interment Mount Olivet.

SCHONS—Dorothy Schons, nee Feeley, beloved wife of Eugene, fond mother of Karen Ann, beloved daughter of Edward and Frances Feeley, sister of Mickey, S. 1/c, U. S. N. Funeral Monday, 9:30 a. m., from chapel, 7133 S. Western avenue, to St. Adrian's church, mass 10 a. m. Interment Holy Sepulchre. Prospect 0777.

SEITZ—Pfc. Edward H. Seitz Jr., U. S. M. C., accidentally in line of duty Sept. 7, 1945, on Okinawa, beloved son of Mr. and Mrs. E. H. Seitz, 4850 W. Congress street, brother of Robert E. and Lt. Philip A., U. S. Qm. C.

SIRBU—Elma Sirbu, dearly beloved wife of Vasile, dear mother of Ethel Nagle, sister of Nora, Agnes, Mamie, Helen, Elizabeth, Fred, John, and Edward, fond grandmother of four grandsons. Funeral Saturday, Sept. 15, 1:30 p. m., at chapel, 845 Armitage avenue.

SKOGLUND—Knute S. Skoglund, beloved husband of the late Christina, fond father of Florence Kandron and the late Raymond. Resting at chapel, 10234 Michigan avenue. Service Saturday, 2 p. m. Interment Cedar Park.

SLAYTON—Collins H. Slayton, Sept. 12, 1945, of 2217 Ridge avenue, Evanston, Ill., husband of Madalaine W. Slayton, father of T/4 John W. Slayton, U. S. A., brother of Mrs. Ray Jackson, Norfolk, Va. Service 4 p. m. Friday at chapel, 1567 Maple avenue, Evanston. Burial private. Please omit flowers.

SMARZEWSKI—Anna Smarzewski, nee Sikora, beloved mother of John, Joseph, and Agnes Gabriel, fond grandmother of nine grandchildren. Funeral from chapel, 5753 Fullerton avenue, Saturday at 9:30 a. m., to St. James' church. Interment St. Adalbert's cemetery. Berkshire 6400.

SNOW—William H. Snow of Bensenville, Ill., beloved husband of Mayme, nee Fifarek; dear son of Anna, brother of Violet Rundel, Winifred Rana, George, all of Rome, N. Y., and Harry of Toledo, O. Services at chapel, 6453 Irving Park road, Saturday at 1:30 p. m. Interment Eden cemetery.

SOJA—Diane Soja, Sept. 13, 1945, of 3443 N. Ridgeway avenue, age 2 years 9 months, beloved daughter of Stanley and Lorraine Soja, loving sister of Donald, dear granddaughter of Walter and Josephine Soja, Stella Migala, and Alexander Homolik, godchild of Sophie Schwandt and Chester Nadolski. Resting at funeral home, 3358 N. Lawndale avenue. Funeral Saturday, Sept. 15, at 9:30 a. m. to St. Wenceslaus' church. Interment St. Adalbert's cemetery. Juniper 0151.

STANISZESKI—1st Lt. Annette S. Staniszeski, A. N. C., nee Sikorski, died in her country's service Aug. 15, 1945, on Okinawa, beloved wife of Peter P., fond sister of William A. and Alex J. Sikorski and Mrs. Harriet Imber. Memorial mass Sunday, Sept. 16, 1945, at 9 a. m., at Sacred Heart church [Lewis Memorial] at the Municipal sanitarium, 5601 N. Pulaski road.

STARK—Charlie E. Stark, late of 623 Buckingham place, beloved brother of Thomas, Elizabeth, Joseph, John E., Frank J., Patrick V., the late Henry, Mrs. Mary Farley, Mrs. Janet Boylson, and Mrs. Grace G. Radtke. Funeral Saturday, 8:30 a. m., from chapel, 929 Belmont avenue, to Our Lady of Mount Carmel church. Please omit flowers.

STOCK—Frank W. Stock, Sept. 12, 1945, of 543 Oakdale avenue, beloved husband of the late Eva, fond son of Mary and the late Ernest, brother of Elsie, Mrs. Etta Frost, and the late Ernest. Services at chapel, 2701 N. Clark street, Friday at 3 p. m., under auspices of Oriental lodge, No. 33, A. F. & A. M. Interment Rosehill.

SUNDSTROM—Clara C. Sundstrom, Sept. 12, at her residence, 3619 Wilton avenue, wife of the late Charles G., beloved mother of Ethel. Funeral Saturday, 2 p. m., at chapel, 3175 N. Clark street. Burial Rosehill.

TENTE—Marie Tente, nee Baude, dearly beloved wife of Louis, loving mother of Edith Johansen and Arthur. Resting at funeral home, 7600 W. Grand avenue, at the Circle. Funeral Saturday, Sept. 15, at 2 p. m. Burial Concordia cemetery. Lackawanna 1212 or Elmwood Park 801.

THOMPSON—Robert Thompson, 2135 Michigan avenue, Sept. 12, 1945, cousin of Agnes Thompson, Mary Vernon, and William Thompson. At chapel, 63d and Harvard, where services will be held Friday, Sept. 14, at 8 p. m., under auspices of Pleiades lodge, No. 478, A. F. & A. M. Interment private. Member of Clan MacDuff, No. 16.

TSCHEINEN—See Loretto M. Hopkins notice.

VENEFRO—Carmela Venefro of 12057 Perry avenue, loving mother of Louis, Ernest, Elizabeth Cochrane, the late Rose Calabrese and Florence Howard. Resting at mortuary, 12 E. 112th place. Funeral Saturday, 9 a. m., to St. Anthony's church. Interment Holy Sepulchre.

VENNARD—Dr. Iva Durham Vennard, M. A., D. D., Sept. 12, president and founder of the Chicago Evangelistic institute, beloved wife of the late Thomas, dear mother of Sgt. William D. Vennard, U. S. A. Services Sunday, Sept. 16, at 3 p. m., at the Chicago Evangelistic institute, 1754 Washington blvd. Interment Prairie City, Ill. In state in institute auditorium from 2 p. m. Saturday, until time of services Sunday. Resting at chapel, 214-216 S. Western av. at Jackson blvd.

VOEGTLE—2d Lt. Clifford F. Voegtle, U. S. A. A. F., killed Sept. 2, in aeroplane accident in India, beloved husband of Ruth, loving father of Roy and Clayton, beloved son of Ida Absalom and Otto Voegtle, brother of Henry, Joan, and Mary Lou. Memorial mass Saturday, Sept. 15, 10 a. m., at Our Lady of Grace church, Ridgeway and Altgeld.

WALSH—Alice R. Walsh, late of 1522 Bryn Mawr avenue, beloved wife of Felix, fond mother of Helen Feitz, 1st Lt. Philip, U. S. A., overseas, and Patricia Hoyt, dear sister of Bessie Matthews, Emily Casey, and George Knotts of Altoona, Pa. Services Friday, 2 p. m., at chapel, 5535 N. Clark street. Interment Ridgewood. Long. 3310.

WELDON—Redmond V. Weldon, beloved husband of Agnes, nee McDonald; fond brother of Mrs. Ellen Murray and John Weldon. Funeral Monday at 9 a. m. from mortuary, 1008 E. 79th street, to St. Joachim's church. Interment family lot.

WHITE—Dorothy Burke White, 250 W. 66th street, beloved wife of the late Alexander White, sister of Alice and Florence Burke, Mrs. Edna Kahn, Mrs. Blanche McMahon, Irma Burke, Frank, Kenneth, and the late John. Resting at funeral home, 6915 Wentworth avenue. Funeral Saturday at 9:30 a. m. to St. Bernard's church. Interment Calvary.

WILSON—Beatrice B. Wilson of 9216 Bellforte avenue, Morton Grove, beloved wife of William J. Wilson, dear mother of Dolores. Funeral Friday, 1:30 p. m., at chapel, 6235 Lincoln avenue, Morton Grove. Interment Memorial Park cemetery, Evanston.

WINANDY—Elizabeth T. Winandy, nee Weintzen, late of 6034 N. Wolcott, beloved wife of John P. Winandy, loving mother of Bernice C. Funeral Saturday, Sept. 15, at 10:30, from chapel, 7066 N. Clark street, to St. Henry's church. Interment All Saints' cemetery.

WINDBIEL—Henry J. Windbiel, beloved husband of the late Anna, nee Hinz; fond father of Clara Sommers, Henry C., and the late Anna, Barbara, and Mammie, brother of Mary Himmer and Joseph. Funeral at funeral home, 4041 W. North avenue, Saturday, Sept. 15, 2 p. m. Interment St. Lucas'.

WITT—Ottilie Witt, nee Peglow, beloved wife of the late August, fond mother of Erna Rierdon, Tillie Harris, Rose Gooch, Gertrude Wodey, and Carl Witt, and the late Catherine Cleary. Resting at chapel, 1844 W. 63d street, until Monday, 10:30 a. m. Services will be held at 2 p. m. Monday, Sept. 17, Immanuel Evangelical church, 70th street and Michigan avenue. Interment Mount Greenwood. Prospect 1837.

WOLFF—Marie Singer Wolff of 451 W. 27th street, beloved wife of the late John, loving mother of Frieda Igl, Antonette Bisaillon, Julius and Anton Singer and Marie Krauldis, 18 grandchildren, and four great-grandchildren. Resting at chapel, 5522 S. Halsted street, where services will be held Saturday, 1:30 p. m. Interment Oak Woods. Member of Hermann Sisters, No. 5, and Schwabish Badischer Frauen Verein.

ZEISS—Henry Zeiss, passed away in California, beloved husband of the late Martha, nee Wieck; fond father of Dr. Philip, Dr. Elmer, Dr. Edward, Capt. Fred, Dr. Chester, George and William Zeiss and the late Lydia Thomschin. Will arrive Friday noon. Funeral Saturday at 2 p. m. at funeral home, 4115-17 W. 26th street. Interment Waldheim.

CARD OF THANKS

DEAN—The mother of the late Thomas M. Dean wishes to express her sincere thanks for the sympathy and floral pieces, also spiritual bouquets tendered to her in the loss of her beloved son. ANNA DEAN.

DEDICATION ANNOUNCEMENTS

GOODMAN—A monument will be dedicated to the memory of Louis [Lucky] Goodman Sunday, Sept. 16, 1945, at 11 a. m., Tiktin, Waldheim, gate 58, lot 37-6.

GOTTLIEB—A monument will be dedicated to the memory of Johanna Gottlieb, beloved mother of Mrs. Sadie Braun, Ben, Will, Mignon Koppel, and Evelyn Shuger on Sunday, Sept. 16, 12 noon, at O. B. A. Waldheim, lot 1243.

Hester Reilly Betrothed to Navy Officer

BY JUDITH CASS

At a small cocktail party at home in Winnetka yesterday, Lt. Col. and Mrs. John Rice Reilly announced the engagement of their daughter, Hester, to Lt. [j. g.] Richard A. Wald, son of Mrs. Gerhard A. Wald of Kansas City and Pasadena, Cal. The party was given for young friends of Miss Reilly and was made especially gay by the presence of her father, at home on a 30 day leave following service in Europe, and Lt. Wald and his mother.

Miss Reilly, who has been serving in the WAVES with the commission of a lieutenant, junior grade, departed last night to return to her post in Seattle, Wash. The wedding will take place shortly after she is discharged.

Miss Reilly attended the North Shore Country Day school and the University of Wisconsin, and was introduced to society several seasons ago. Lt. Wald, who now is stationed at Great Lakes, served for two years on an LST in the Pacific. He attended the University of Southern California at Los Angeles.

Other Engagement News

At a small gathering of friends Sunday in Prince and Princess Michael Cantacuzene's home in Wadsworth, Ill., toasts will be raised to Princess Cantacuzene's daughter, Miss Janet Carr, and Lt. Frederick Knowles Davey, whose engagement is announced today. Lt. Davey, son of Mrs. Stewart H. Davey of Plainfield, N. J., and the late Mr. Davey, returned in July from service in Italy with the 15th air force, and it is hoped that he will be able to join his fiancée and her family for Sunday's gathering. He now is at Westover field, Mass.

Miss Carr, daughter of the late Joseph Powell Carr of Chicago, attended the University of Chicago for one year and now is completing her education in New York. She and her step-sister, Miss Irina Cantacuzene, shared honors at an informal debut party winter before last. Both young women have brothers, William Frederick Carr and Rodion Cantacuzene.

Lt. Davey, a 1943 graduate of Rutgers university, entered the army in March of that year. He was stationed temporarily at the University of Chicago, receiving his commission in February, 1944, six months before he was sent overseas. His sister, Mrs. Robert M. Stampley, is an ensign in the WAVES.

On the Calendar

Because Bidu Sayao will not be able to arrive from New York by Oct. 2, the date set for the annual fall fashion show of the Illinois Opera guild, the party has been postponed until Oct. 3. Miss Sayao, who will be among the special guests at the late afternoon gathering at Marshall Field & Co., has been asked to appear in the jeweled gown which she wears for the first act of "Traviata," complete with her fabulous diamond necklace and bracelets.

Mrs. Nathaniel Leverone, chairman of the benefit, will entertain at luncheon today in the Knollwood club for some of the key women on her committee, among them Mrs. Waldo Logan, Mrs. Tracy L. Turner Jr., Mrs. Richard Culver, Mrs. John Kellogg, Mrs. George Woodruff, and Mrs. William Bowe. The guild's

[Continued on page 21, col. 3]

Another Winner in Daily $5 Prize Recipe Contest

(Other recipes, menus, and food suggestions and news will be found on page 20)

Sugarless Gingerbread

½ cup melted shortening
1¼ cups molasses
1 egg, well beaten
2½ cups flour
1½ teaspoons baking soda
1 teaspoon ginger
1 teaspoon cinnamon
½ teaspoon cloves
½ teaspoon salt
¾ cup hot water

Combine shortening, molasses, and egg. Sift dry ingredients together and add alternately with hot water to molasses mixture. Pour into well greased ring mold or 8 inch square pan. Bake in moderate oven [350 degrees] for 45 minutes. Serve warm or cold with applesauce.

MRS. ARRIE D. ROBINSON,
Butler, Ind.

Send your favorite recipe to: Recipe Contest, Chicago Tribune.

[TRIBUNE Studio Photo]

White Collar GIRL

BY RUTH MAC KAY

Bright Vision

Irene McFarland of the New York Filing association takes a look into the future and advises:

"File clerks, take heart! There will be wonderful products for you—products too good to be true. . . . Filing departments will be equipped with just one aim—the comfort and ease of the file clerk. You will not have to answer a buzzer or phone. When the boss wants a letter, the pure, invigorating air of the file department will resound with lively chimes. Then a dulcet voice [automatic control no matter how cross he may be] will tell you what letter is required. You will go to an indicator on the wall, press the button for proper classification, and the file drawer containing the letter will glow with incandescent light. Removing the letter from the transparent folder, you will place it face down on a metal plate. Instantly it will appear on a television screen on the boss' desk.

"Lost folders will hold no terrors. Radar will find them. Transfer time will hold no terrors. Microfilming will be in common use, and with the office X-ray attachment [every clerk a technician] it will be simple to put all records on microfilm without even removing them from file drawers.

"Electric sorters will be a matter of course. Just put the day's collection in the sorter, turn the switch, and in the morning everything will be ready for the magnetic filer.

"When will all this equipment be on the market? O, after the war some time. But we give you this bright vision to carry you over the dark interval."

O, Wad Some Power . . .

I nominate for the tightest tight wad of all time the girl in our office who borrowed a tag, on tag day, so she could go out to lunch unmolested by the volunteer taggers. JOYCE

Not Her Type

She liked typing,
Filing and such,
But taking dictation
Was really too much!

AL SPONG

Now, Now . . .

Noticed the poem about a school teacher and her summer romance. So, that's the meaning of the phrase "Teacher's pet!" POOR RICHARD

On the Memo Pad

White collar girls can now buy a cleanser for taking stains off the hands that does not remove nail polish—we'll tell you where. . . . A long needed class in spelling has been added to the fall semester of evening classes at Jones Commercial High school. The bosses should be pleased as Punch. . . . That young blonde soprano at the Bismarck, Virginia Marsh, was a stenographer until three months ago while studying voice. . . . The Y. W. C. A. is planning to offer a course, "Psychology for the Business Girl," beginning the end of September; also, one in voice and diction with the aim of turning out a more personable you.

Jumper Dress

This slimming jumper dress, cut with princess lines, is brightened with colorful applique on the pockets. Style No. 2826 is designed for sizes 10 to 44 and includes the blouse pattern. Size 18 requires 2⅝ yards of 54 inch material to make the jumper and 2⅛ yards of 39 inch material to make the blouse. Style No. 11215 includes 24 different transfer designs, suitable for applique.

Order Clotilde patterns from Chicago Tribune, P. O. Box 537, Grand Central Annex, NEW YORK CITY. Print name and address; state size. Each pattern is 10 cents, plus 2 cents for mailing. The fall and winter fashion book, on sale at Tribune Public Service offices, is 15 cents; 12 cents if ordered by mail with a pattern.

Club Leaders Map Program to Aid Youth

Assistance to youth will be the keynote of the year's service program for the Illinois Federation of Women's clubs, it was announced yesterday by the state board of directors at the close of a two day session held in state headquarters here.

Plans were made by the directors for coördinating activities of other state groups interested in children's welfare under a single Illinois youth commission, with the federation acting as a steering committee.

The women also voted to raise $15,000 to build a cottage next May at an underprivileged boys' camp at Michael, Ill. The nonsectarian camp, established last April on a 100 acre tract in Calhoun county by the Trail Rangers of America, is similar to Father Flannagan's famous Boys' Town in Nebraska.

Maintenance of a similar cottage at the Park Ridge School for Girls will continue as a major federation project.

At an earlier session the board voted to grant approximately 150 scholarships to a music camp for boys and girls to be conducted next summer at Duquoin, Ill.

Decision to back a youth commission is an outgrowth of a recent youth conservation conference sponsored by the federation. The 32 organizations which participated in the conference have expressed interest in establishment of the state youth commission, and the federation president, Mrs. Theodore S. Chapman of Jerseyville, plans an early organizational meeting with representatives of these groups.

Among those who will represent the federation at this gathering will be Mrs. E. J. DeWire, state public welfare chairman, and Miss Dorothy Dohrman, who serves with Mrs. Chapman as an Illinois member of the general federation's youth conservation committee.

* * *

Music Clubs Open Two Day Regional Parley Here Today

The National Federation of Music Clubs today will open the first of a series of eight regional conferences to be held in different sections of the United States this fall and winter. The session will be in the Edgewater Beach hotel. Mrs. Guy Patterson Gannett of Portland, Me., national president, arrived yesterday for preliminary discussions with leaders of the Illinois federation, host organization for the two-day meeting. Nine state federations will participate in the conference here.

One of the major sessions will be held tonight, when Dr. Ira M. Altschuler, neuropsychiatrist and a fellow of the American Psychiatric association, will speak on a program arranged by the federation's music in hospitals committee.

Mrs. Alma K. Anderson, president of the Illinois Federation of Music Clubs, is official hostess to the conference.

New Students of Albion to Be Luncheon Guests

Newly enrolled students of Albion college will be entertained at luncheon tomorrow in the Piccadilly tearoom by the school's promotional department. Special guests will be W. W. Whitehouse, president of the college in Albion, Mich., and Mrs. Whitehouse. Mr. and Mrs. Lucius C. Hollister of Chicago are chairmen for the party.

OPEN ALL YEAR

RONEY PLAZA
MIAMI BEACH • FLORIDA
JAMES J. CARROLL, Managing Director

Inquiring Camera Girl

By Maryon Zylstra

[The Tribune will pay $5 for each interesting question submitted by a reader and used by The Tribune. Today's question was submitted by Mrs. George Anderson, 5301 N. Ashland av.]

THE QUESTION

Who is last to get to bed in your house and why?

WHERE ASKED

The Continental hotel.

THE ANSWERS

Wallace Davis, advertising executive, Houston, Tex.—I'm always the last to get to bed in our house because I do a great deal of work at home at night. My wife doesn't object because she also benefits by it. I generally get to bed around midnight. By that time, she's been in bed and asleep several hours.

Suzanne Perlman, student, Continental hotel—My mother. She is always doing something she didn't get to do earlier. If she's not fussing, she's either reading or knitting. Dad gets to bed first. I'm a close second even if I have homework. But all lights are out in our apartment by midnight.

Peter Azoo, doorman, 1646 N. Wells st.—I work one week days and one week nights. The week I'm working days, I'm the first to get to bed because my wife is ill and doesn't sleep very well. Still, I like to listen to the radio before I get to bed. It's relaxing after a hard day's work helping people in and out of a hotel.

Betty Burns, elevator operator, 2637 N. Drake av.—I'm always the last to get to bed because on the nights I don't have dates, I stay up setting my hair. My dad stays up pretty late himself reading the paper. My mother doesn't like it either and she is angry if we don't get to bed until after 2 a. m.

F. S. Craig, publication representative, 6230 Kenmore av.—I am. I like to sit up reading. My wife doesn't object. She retires to her room, turns on the radio and falls asleep to the music. When I'm ready to go to bed, generally around 11 p. m., I have to go into her room and turn off her radio before I can retire.

Museum Travel Talk

"Rubber River" will be the topic for the second in a series of movie illustrated travel talks to be given at 8 o'clock tonight in the Chicago Natural History [Field] museum by the explorer, Sullivan C. Richardson.

the face powder that agrees with your skin. Fashion-right shades to give you that "who-is-she?" look. $1

BY Richard Hudnut New York

Harmonizing DuBarry Lipsticks, $1 each. (all prices plus tax)

Vaughan Aids Toil on Among 2,100 Patients

BY RITA FITZPATRICK

There are 100 acres of floor space and more than 2,100 patients at Vaughan General hospital. There are 32 Red Cross nurses' aids who are acutely aware of these statistics.

This little group, most of whom joined the nurses' aids corps at the hospital last summer when their assistance was requested, is composed of married women who rise at 6 a. m. to be at the hospital by 8 a. m. and working girls who travel more than an hour to be there evenings after a busy day spent earning a living. To them the war emergency is not yet over.

To the boys they are a comforting and a cheerful sight in their trim blue jumpers, the majority of which are decorated with at least one chevron representing 150 hours of volunteer work. In fact, the senior nurses' aid, pretty Mrs. Betty Butz of 243½ Warwick rd., Kenilworth, wears three chevrons equivalent to 1,000 hours, and the assistant senior nurses' aid, Mrs. Lillian Sykora of 6429 W. 27th st., Berwyn, has two chevrons for 500 hours.

A reporter, who accompanied them on their rounds as they ran errands and did a hundred little things to make patients comfortable yesterday, wearily commented on the miles of corridors connecting the 84 buildings that comprise the hospital.

"It is no hardship to work here," Mrs. Butz replied earnestly. "It's delightful. The boys are wonderful. They are so cheerful that they boost our morale, instead of the other way around. At first we thought it was going to be depressing to see these boys wounded and disfigured, but we go home feeling fine. They seem like our brothers."

The attitude of these patriotic girls is modest. Altho the hospital has 144 nurses and two companies of WACs who assist with clerical, medical, and surgical work, there is plenty left over for the willing 32 pairs of hands.

Bright and early each morning—altho most of them have traveled a long way out to Maywood, 13 miles from the loop alone — they smilingly give baths and shampoos, make beds, give back rubs, wash bedside tables and beds, serve nourishments, and run hundreds of errands. They handle nonsterile equipment and in many ways assist in nonnursing duties, ordinarily performed by nurses.

The day nurses' aids give at least 12 hours a week and those on evening schedules at least six hours. All of them consider it time well spent.

Thru the Looking Glass

One of the most stunning women we know isn't beautiful, in the classic sense. Neither is she a fashion plate particularly. She has two enviable qualities—taste and tidiness.

It's the tidiness that impresses us most. She has the habit of grooming herself well—not just for a big date but for every day of every year.

Her hair is like satin—because she brushes it every night, without fail.

Her skin is radiant and fine textured—because she never permits those little lapses of cleansing, with soap and water once a day, with cream twice during her working day.

Her nails are jewels—because she has never been seen with chipped polish or rough cuticle; she oils her nails nightly and changes her polish twice a week without fail.

Her clothes are spotless. She never takes off a dark dress without sponging it at the neck and brushing it thoroly, then hanging it, with all buttons buttoned, where it won't be crushed. She brushes her hat after every wearing, then puts it in a tightly lidded box in her closet.

She brushes her shoes, too, after she removes them—and has them cleaned not when she needs a shine, but well before the need is apparent.

Her hand bags are orderly, and are regularly cleaned inside and out.

Her powder puff is immaculate, as is her lingerie, and her white blouses and collars are the whitest imaginable.

She's the "brushingest" woman we've ever known—and we have to admit that maybe the brushing habit—of teeth, person, and wearing apparel—is one of the best of all beauty secrets!

ELEANOR NANGLE

Their Part in War Continues

(Story in adjoining column)

Mrs. Betty Butz, who has worked more than 1,000 hours as a nurses' aid at Vaughan General hospital, aids Staff Sgt. George Wolf of Detroit, Mich., with his crutches. Wolf was wounded at Leyte.

Looking at Hollywood

By Hedda Hopper

HOLLYWOOD, Cal., Sept. 13—Horrors and whodunits are crowding hard on the heels of musicals in our post-war pictures. **Kent Taylor** gets the lead in "Murder Mansion"—guaranteed to turn you white. And Universal's very proud of its latest zombie, **Bondo Hatton**, who plays a character called "The Creeper," and who'll creep thru a whole series b'gosh! . . . **Lynn Bari** was called back from her vacation in Colorado Springs—gets in the first of the week—to play lead in "Shock" at Twentieth Century. That's a quiet little tale about a girl who sees a murder when she's a patient in a hospital. They keep her doped so she can't testify and from then on—goose pimples.

Quite a Hunk o' Man

Jim Davis, one time oil salesman who came to Hollywood to cinch a deal on cars and trucks, and ended with a Metro contract, is back from two years of coast guard duty and handsomer than ever from those setting up and sitting down routines. One look at him and the studio slapped him into "Up Goes Maisie" with **Ann Sothern**. . . . **Benny Thau** snagged **Peter Lawford** out of "Song from Heaven." Now Metro's hopping about like mad to find some one to fill his place. . . . "Valley of the Zombie" hasn't scared star **Adrian Booth** so badly she didn't announce her engagement to a British army intelligence officer, **Maj. Ralph W. Hayden**. . . . And **Linda Sterling**, who recently broke her engagement to **Roy Briggs**, Detroit socialite, when she wouldn't give up her career at his request, is getting serious with **Ray Lewis**, a local contractor. . . . When **Max Baer** emceed for the first time at **Slapsy Maxie's**, all the Golden Gloves boys turned out. **Jack Dempsey**, in civvies for the first time, wore a plaid coat that literally shrieked. No, **Estelle Taylor** wasn't with him. Hear **Alan Ladd** may write the foreword to her forthcoming book.

No Homework in This One

If Stanford university puts in that "poise and dancing" course it's whispering over with **Arthur Murray**, what do you want to bet it's more popular than solid geometry? Solid sending, huh? . . . **Rita Hayworth** will do some of that little thing in "Gilda"—remember she was to go all-dramatic? Well, "Put the Blame on Mame," the second song they've slipped it, sounds like a hip swinger to me. Her husband, **Orson Welles**, is pulling another of those wonder-boy stunts in "The Stranger"—author, director, star—with **Loretta Young** for lead and **Richard Lang**, the youth who was **Claudette Colbert's** protege, getting a solid role. . . . Hollywood kids certainly are on the upswing. Latest to click is 15 year old **Anita Gorden**, who signs three contracts this week. She'll sing two numbers on **Edgar Bergen's** show and do some dialoguing with Charlie McCarthy, make records for Columbia, and gets a contract with Twentieth. Good going at any age. . . . **Rags Ragland** doesn't know it yet, but he'll get out of the hospital tomorrow. . . . **Perry Como** and **Dennis O'Keefe** are off on a music combine that springboards from a song—"Things That Should Have Been"—written by Dennis. He was too proud and shy to offer it for sale. Como persuaded him to sing it, will introduce it on his air show, and is getting a publisher for it. From here on, all Dennis has to do is write some more.

This and That from Here and There

Paulette Goddard has left her beach house in readiness for **Jinx Falkenburg** and her bridegroom, **Col. Tex McCrary**—when he gets home. Paulette and **Burgess Meredith** will do "Pygmalion" on the Theater Guild's air show. . . . **Ty Power's** sister has his home all opened and ready for occupancy, with **Annabella** expected back here any day. . . . They've made **Judy Canova** a deputy sheriff at Fort Worth, Tex. . . . **Jack Carson**, back from a U. S. O. tour, called me from San Francisco. Says he saw thousands of Japs plunging themselves into a volcano, and added, "Even in death, Hedda, a Nip insists on making an ash of himself."

[Copyright: 1945: By The Chicago Tribune]

Engagement

At a dinner recently for the immediate families, Nicholas G. Maggos of W. Van Buren st. announced the engagement of his daughter, Penelope, to Chris G. Harvalis, son of Mrs. Frances Harvalis of W. Van Buren st, and of the late Rev. Constantine Harvalis, who was one of America's pioneer Greek priests. The wedding will take place soon.

Miss Maggos, a graduate of Rosary college, did graduate work in nutrition at Northwestern university. An assistant corporation counsel, Mr. Harvalis is a graduate of the law school of Creighton college. He is a past president of the Hellenic Club of Professional Men, a member of Garfield chapter of the Order of Ahepa, and a past district governor of the Order of Ahepa.

Learn the modern way to beauty and good grooming

helena rubinstein's
5 DAY WONDER COURSE
$15

★Constructive ★Stimulating ★and Fun!

WE TEACH YOU:
- Correct skin care; personality make-up
- Correct posture and exercise to keep you lithe and slim
- Besides a hair re-style designed for you, including shampoo and wave set
- Discussions on personality; how to choose the right clothes
- Five 2-hour sessions for $15. Complete morning, afternoon and evening classes

Call WHitehall 4241 to enroll or send for complimentary booklet.

helena rubinstein
666 North Michigan Ave.

Fantasy in Full Sway in Movie Tale of Aladdin

"A THOUSAND AND ONE NIGHTS"

Produced by Columbia, directed by Alfred E. Green, featuring Cornel Wilde, Evelyn Keyes, Phil Silvers, Adele Jergens, Dusky Anderson, Dennis Hoey, Philip Van Zandt, Gus Schilling, Nestor Paiva, Rex Ingram, Richard Hale, John Abbott, Murray Leonard, Carpie Mathews, Pat Parish, and Shelley Winter. Presented at the Apollo.

By Mae Tinée

It's fantasy to the fore, these days, and no mistake about that! Pixies, gremlins, and other wee folk are moving front and center to provide some capers for a war weary world.

This film boasts the cutest little genie who ever popped out of nowhere—in fact, I couldn't see why Aladdin didn't prefer the mischievous Evelyn Keyes to languid Princess Armina. As played by Adele Jergens, known as "The Eyeful," the latter fits her label and does little more than please the orbs, but the sprightly redhead who pops out of the lamp has the old personality plus plenty of pulchritude. However, this film is full of pretty girls in colorful and brief attire, so you can take your pick.

It also is full of gents in baggy Bagdad pants and sideburns, led by Cornel Wilde and Phil Silvers. Mr. Wilde proves that a change of type is no problem to him—he moves easily from the pallid Chopin role in which he found fame to that of a dashing, romantic Aladdin. Phil Silvers is a fine feathered friend of his, and with good humored ease the film explains that Abdullah was born 1200 years too soon, which permits him to wisecrack in the best modern manner.

The plot may remind you of other pictures you've seen, but this time the old story of the beggar and the Sultan's daughter is delivered with a kidding nonchalance that makes it far more palatable than most versions.

Here I go with my usual plaint about length: I think a sharp cutting could have improved this movie a lot. As it stands, it's lush, lavish, and long, and it frequently stumbles over its own gaudy trappings and loses tempo. However, it also has several entertaining sequences, a capable cast and, as the genie, Miss Keyes hops, skips, and jumps away with the picture in a frivolous and most attractive fashion.

A Pretty Silly Plot

"I LOVE A BAND LEADER"

Produced by Columbia, directed by Del Lord, featuring Phil Harris, Rochester Anderson, Leslie Brooks, Walter Catlett, Frank Sully, James Burke, Pierre Watkin, the Four Vs, Robin Short, Philip Van Zandt, and Nick Stewart. Presented at the Oriental.

Here's another version of what might be called a "bump the noodle" plot. You remember—a bump on the head produces hallucinations, loss of inhibitions, or other strange behavior, and it takes another whack to restore things to normalcy?

This time, Phil Harris, a house painter, trips and, before you know it, he's a band leader, simply because he waves his hands on hearing music and the psychiatrist suggests he try the trade. A pretty girl, Leslie Brooks, whom the patient has scarcely known, is talked into pretending she's his fiancée—all of which provides numerous twists and turns to be unraveled before the final clinch. Most of this goes on in a night club, so there is sufficient reason for singing by Miss Brooks and Mr. Harris.

Rochester and Walter Catlett contribute their usual durable brands of comedy, and if you don't mind an idiotic plot your probably can sit quietly thru it all.

Budget Shops
Stevens
State Near Washington
Downstairs at Stevens

12.95

Be Brilliantly Bewitching
in our slim, dark dress shiningly nailhead-studded!

A shining example of after dark "glamor"—this glitter-trimmed, dark dress. The shoulderline broadens into draped, nailhead-studded cap sleeves . . . a studded belt "brightly" narrows your waist. Black or Brown rayon crepe. 12 to 20. It's a definitely fascinating after dark choice. 12.95

Downstairs—State
Direct Subway Entrance
Chas. A. Stevens & Co.
Downstairs at Stevens

Budget Shops
Stevens
State near Washington
Downstairs at Stevens

12.95

A Nifty "Natural" for Rain or Shine
our dashing, double-breasted coat in water-repellent cotton gabardine

Whether the rain drops free or the sun shines bright, you'll just naturally want to wear this coat—it's so good-looking. Double-breasted and tightly belted to give you dashing lines, it comes in Natural only with a bright plaid lining. 10 to 20. It's a "natural" for fine or foul weather—a wise choice at 12.95.

Downstairs—State
Direct Subway Entrance
Chas. A. Stevens & Co.
Downstairs at Stevens

Serve Tea at its Best

"SALADA" TEA

In Packages and Tea Bags at Your Grocer's

Something he craves and can't get, so send him a home-made fruit cake made delicious with costly fruits, nuts, brandy and sherry wine —all contained in Helen Ann Fruit Cake Mix. Add it to any cake batter, then bake.

Last shipping date for overseas Xmas Gifts ... October 15

Helen Ann FRUIT CAKE MIX

AT BETTER FOOD STORES EVERYWHERE

Flavor!

So good it makes everything it touches taste better.

The Spread that betters your bread

OAKITE CLEANS FAMILY WASH

Washing day comes 'round on Monday,
OAKITE turns it into Fun-day
For family wash that's fresh and bright,
Use gentle, easy, quick OAKITE!
A TABLESPOONFUL OR TWO IS ENOUGH
© O. P. INC. 1945

Acclaimed by millions of America's housewives

Packing School Lunch Box Can Be Made Easy

BY MARY MEADE

(Copyright: 1945: By The Chicago Tribune)

For many mothers the opening of school means packing a lunch box each morning. This routine is a daily chore for some, but it can be simplified if a few staples and other commonly used foods are kept on hand. Another time saving device is to prepare a dish for the family meal which can be carried in the lunch box.

Since sandwiches are the usual fare, variety in them gives the lunch box that needed lift. There are so many different breads and fillings to be used they need never become monotonous.

Here are several sandwich fillings good to eat and easy on red points:

Peanut butter, chopped raisins, and salad dressing on enriched bread.

Liver sausage and chopped pickle on rye bread.

Cream cheese or cottage cheese and orange marmalade on brown bread.

Ground carrots and prunes on whole wheat bread.

Chopped olives and nuts on enriched bread.

Peanut butter, mashed banana, and lettuce on potato bread.

Chopped figs, dates, and nuts moistened with lemon juice on oatmeal bread.

Cream cheese on thinly sliced cornbread.

Chopped hard cooked eggs moistened with catsup on whole wheat bread.

This applesauce cake is a good lunch box dessert. It stays moist and requires no frosting. It's a sugar saver too.

Applesauce Cake

[9x9 inch square pan]

1 cup shortening
1 cup dark corn sirup
1 egg
1 cup unsweetened applesauce
2¼ cups sifted cake flour
1 teaspoon salt
½ teaspoon baking powder
1 teaspoon soda
1 teaspoon cinnamon
1 teaspoon allspice
1 cup seedless raisins

Cream shortening; add egg, beating until light. Add 2 tablespoons of flour and mix well. Add corn sirup and applesauce and beat thoroly. Sift remaining flour with salt, baking powder, soda, and spices. Add to first mixture with raisins. Pour into well greased and floured pan. Bake at 350 degrees for one hour.

Cookies are always a favorite for lunch boxes — they're so easily packed and children love them.

Carrot-Honey Cookies

[About five dozen]

2 cups sifted flour
1 teaspoon baking powder
½ teaspoon soda
½ teaspoon salt
½ teaspoon cinnamon
½ teaspoon nutmeg
2 cups rolled oats
1 cup chopped nuts
½ cup shortening
1 cup strained honey
2 eggs, well beaten
1 cup grated raw carrot

Measure sifted flour and add baking powder, soda, salt and spices. Sift again. Add oatmeal and nuts, mixing well. Cream shortening, add honey, and mix thoroly. Add eggs, beat well; then add carrots. Add dry ingredients, stirring until well mixed. Drop by teaspoons onto greased baking sheet. Flatten with a floured fork. Bake in a moderate oven [350 degrees] for 15 minutes. Do not store until cold.

Other cookie recipes may be found in Mary Meade's booklet, "Favorite Drop Cookies." To obtain this booklet send 7 cents in stamps with your request to Mary Meade, Chicago Tribune. Or purchase the booklet for 5 cents at one of the Tribune Public Service offices, 1 S. Dearborn st. or the Tribune Tower lobby.

FASHIONS

By Angela

Both boy and girl toddlers from 1 to 3 are appearing this season in plaids as vivid and gay as those worn by their elder brothers and sisters. These plaids are fashioned of wool and rayon combinations and of all wool.

The young man of the family at the left wears a wool and rayon mixture of red plaid. The collarless jacket, fastened with two red buttons, is worn over brief pants, the bib, pockets, and suspenders of which are edged with baby rick rack.

The red and white plaid wool skirt on the figure in the center is of 100 per cent wool. It has double box plaits front and back, and the suspenders are fastened with bright red buttons. A blouse or T shirt may be worn to complete the outfit. The same skirt is available in a wool and rayon mixture of red and white or brown and white checks.

The outfit at the right is the second member of a brother and sister ensemble. The wool and rayon blue plaid pinafore has a short skirt, a sweetheart bib, and narrow suspenders which cross in back and fasten under a flowing bow. Tiny rick rack edges the minute bib.

[For further information telephone Angela, Superior 0200. Mail requests should be accompanied by a self-addressed, stamped envelope.]

Saturday Menu

BREAKFAST
Tomato Juice Farina
Whole Wheat Toast Jam
Coffee Milk

LUNCH
Creamed Chipped Beef and Peas on Toast
Fresh Fruit Salad Oatmeal Cookies
Milk

DINNER
Cold Luncheon Meats
Boston Baked Beans
Cooked Greens Brown Bread
Sliced Tomato, Cucumber and Carrot Sticks
Hot Apple Crisp
Milk Tea or Coffee

Sunday Menu

BREAKFAST
Canned Grapefruit Juice
Scrambled Eggs
Frozen Blackberry Muffins
Coffee Milk

DINNER
Roast Leg of Lamb
Minted Pears Potatoes au Gratin
Riced Carrots Enriched Bread
Avocado and Orange Salad
Chocolate Ice Cream
Oatmeal Cookies
Milk Tea or Coffee

SUPPER
Welsh Rabbit on Toasted English Muffins
Tossed Green Salad French Dressing
Fresh Peach Cobbler Milk

Survey of Markets Reveals Week-End Food Price Outlook

A survey of food markets in Chicago reveals the following price situation for the coming week-end:

Low Priced

Fish—Carp, chubs, sheepshead, steak cod, suckers, lake herring, whiting.
Fruit—None.
Vegetables — Beets, cabbage, corn, greens, radishes, squash, tomatoes.

Moderately Priced

Fish—Canadian whitefish, buffalofish, yellow perch, salmon, sea perch, cod fillets, haddock fillets, hake fillets, mackerel fillets, pollock fillets, whiting fillets, bullheads, shrimps, halibut.
Fruit — Avocados, grapes, peaches, plums, fresh prunes, lemons, pears, cantaloupe.
Vegetables — Beans, carrots, cauliflower, celery, cucumber, eggplant, lettuce, onions, peas, peppers, spinach, potatoes.

High Priced

Fish—Lake trout, whitefish, clams, lobster, yellow pike, sole fillets, catfish, oysters, cooked and peeled shrimps, frozen shrimps.
Fruit — Apples, blueberries, honeydews, oranges.
Vegetables — Broccoli, brussels sprouts.

* * *

Tight Covering Needed for Storing Egg Whites

When storing egg whites for future use keep them very tightly covered. If egg whites have thickened somewhat from standing add a few drops of water before beating them. Thick egg whites will not give as great a volume when beaten as will thinner ones.

Price of Grade A Eggs Increased 1 to 2 Cents

Increases of 1 and 2 cents a dozen in the price of grade A eggs have been authorized thru Oct. 3 in Cook, Lake, McHenry, DuPage, and Kane counties, James F. Riley, Chicago metropolitan area office of price administration director, announced yesterday. The price increase reflects seasonal fluctuations in egg production.

* *

Newspaper Man to Talk to British Empire Society

Ernest Atkinson, British newspaper man and radio commentator, will be the special guest and speaker at a dinner meeting of the British Empire Association of Illinois, at 6:30 p. m. Tuesday in the House of Biggs, 50 E. Huron st. "Economic Position of Britain" will be Mr. Atkinson's topic.

* *

Women's Bar Association to Have Annual Outing

The Women's Bar Association of Illinois will hold its annual outing tomorrow in the Highland Park home of Atty. Elaine Eckerling Russ. Miss Winifred DeLaney and Miss Irene Zeisler are co-chairmen for the party.

* *

Use Only Best Pieces in Freezing Chicken

If you're planning to freeze chickens for next winter, don't freeze the necks or backs. They take up too much room and yield little meat. Save valuable freezer space for the wings, breasts, and drumsticks.

* *

Cereals Make Substitute

Ready-to-serve cereals, refreshened and slightly browned, can pinch hit for the bread crumbs used in betty recipes. They give a good flavor to the pudding.

Rationing End May Bring Cut in Meat Prices

BY ARNOLD ERICKSON

Termination of meat rationing not only will end the red point problems for the housewife and the office of price administration, but it will ease the strain on consumers' food budgets. The day meat is taken off the ration list housewives will be able to reduce their food bills because the action will be a blow to the black markets and a larger share of the nation's meat production will move to civilians at the ceiling prices. These were opinions expressed yesterday by distribution experts at the stock yards.

Under rationing, black market operators sell meat without points and provide the scarce items at a price. Only the scarce items would continue popular in illegal channels, and buying pressure for these would be reduced in direct relationship to the amount of other meats consumers could buy without points, it was said.

Beef production currently is second heaviest on record, and may possibly set a new high next month. Pork output is lowest in eight years. Price violators anticipate a trade in pork loins, bacon, hams, and some other pork products, as well as beef, regardless of what action is taken on the rationing problem, but when other grades of beef are made available without points the above ceiling sales of the scarce products will automatically decline.

The OPA ceiling prices for meat are relatively low, food value considered, stock yard authorities say, and when more meat is available at that level the saving to consumers will be obvious.

Meat prices to consumers, however, are above those of most years just preceding the war and far above those of the depression levels of 1932 to 1934. Beef prices, determined by the live cost of animals to packers, minus the federal subsidy which is paid in the nature of a refund to slaughterers for rolling back meat prices two years ago, now average 33 per cent above 1938, the year before the war; 6 per cent below 1929, and 194 per cent above 1933. Live pork costs run 52 per cent over 1938, 10 per cent above 1929, and 326 per cent above the bottom of the depression.

Ration Roundup

RED STAMPS

T W U V 2 2 2 2 — GOOD THRU SEPT. 30
A B C D E 1 1 1 1 1 — GOOD THRU OCT. 31
F G H J K 1 1 1 1 1 — GOOD THRU NOV. 30
L M N P Q 1 1 1 1 1 — GOOD THRU DEC. 31

SUGAR—Book 4, sugar stamp 38 [5 pounds] expires Dec. 31. Ration boards accepting canning sugar applications until Sept. 30.

SHOES—Book 3, airplane stamps 1, 2, 3, 4 each good indefinitely for one pair.

WASTE FATS—Each pound worth 2 red ration points and 4 cents.

Sept. 14, 1945

E-E-E-Z-Y EATING Jays

POTATO CHIPS Serve 'em with SOUPS . . . SALADS . . . SANDWICHES

LOOKIT-A GRAND NEW CEREAL BY KELLOGG'S

CRISP GOLDEN FLAKES! PLUS TASTY RAISINS

It's new! Deliciously different! Mighty good eating! KELLOGG'S RAISIN 40% BRAN FLAKES. Crisp flakes with lots of whole-grain nourishment—plus—

Tempting, honey-sweet California seedless raisins. Nuggets of goodness.

Treat your family to this delicious cereal. Watch them go for KELLOGG'S RAISIN 40% BRAN FLAKES with vim!

CEREAL AND FRUIT IN THE SAME PACKAGE!

OH, BOY! MILNOT Sure Goes with Coffee

Dozens of Other Uses, Too!

Makes fluffy whipped toppings! Tasty-rich sauces, casserole dishes, soups! Luscious frozen desserts! Grand over cereals and fruit. Don't confuse Milnot with a canned milk ... it's different!

No canned Taste

Get MILNOT at Your GROCER'S TODAY!

"Brillo is neat—and Brillo is *fast!*" she says. Get square metal-fiber Brillo pads today!

Either *Brillo Soap Pads*—red box. Or *Brillo Cleanser*—pads and soap separate in the green box.

Keeps aluminum brilliant!

4 OTHER DELICIOUS MY-T-FINE DESSERTS

LEMON PIE FILLING · VANILLA · NUT · CHOCOLATE · CHOCOLATE

THE HEN SPECIALIZES IN LAYING EGGS

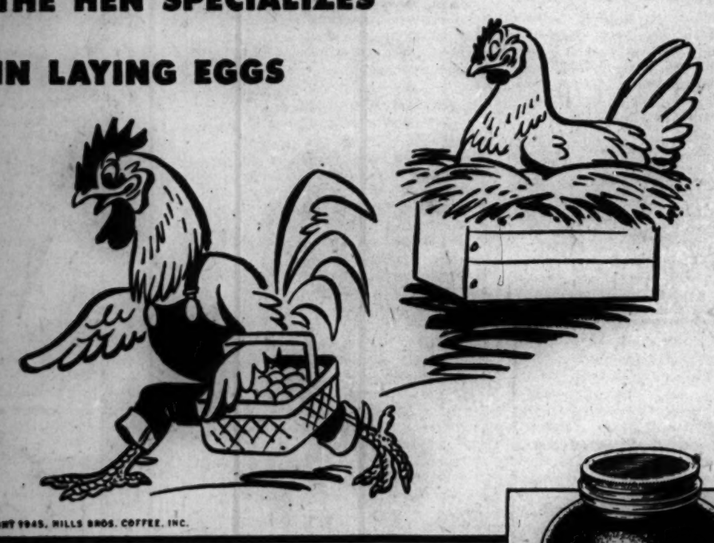

COPYRIGHT 1945, HILLS BROS. COFFEE, INC.

"Eggspert! That's what I am," cackled the hen, "because I lay nothing but eggs." And Hills Bros. are coffee experts because they devote their entire energies and skills to buying, blending, roasting, and packing the finest coffees obtainable. You'll sense this expertness when you use Hills Bros. Coffee. Every sip will make you say—"Now that's what I call good coffee!"

HILLS BROS COFFEE, INC.—coffee exclusively

TRADE-MARKS REG. U. S. PAT. OFF.

for you ladies who bake — HERE'S BAKING SUCCESS IN EVERY BAG

Ceresota

HAS THE RIGHT GLUTEN BALANCE TO HELP KEEP DOUGH HIGH AND LIGHT!

Now you can get grand baking results time after time ... make puffy rolls and loaves, flaky pastries, featherlight biscuits, delicious cookies, luscious cakes. So easy—because *Ceresota's gluten balance helps keep dough from falling.* Get Ceresota and try the recipe for Easy Dinner Rolls.

TRY THESE EASY DINNER ROLLS

2 cakes moist compressed or 2 packages dry granular yeast
¼ cup sugar or honey
¾ cup hot milk
½ cup cold water
1 teaspoon salt
1 egg
¼ cup softened Nucoa
3½–3¾ cups Ceresota Enriched Flour
Melted Nucoa or shortening

(1) Place yeast in large mixing bowl and add sugar or honey. (2) Scald milk, cool with water and when only lukewarm add to yeast. (3) Let stand 10 minutes. (4) Stir in salt, egg, Nucoa, and sifted, measured flour. (5) Beat smooth. (6) Cover bowl closely with damp cloth and keep it damp. (7) Let stand in warm place until very light and bubbly (30 to 40 minutes). (8) Without stirring down, turn dough out on to floured cloth and pat out to ½-inch thickness. (9) Dip 2-inch biscuit cutter in melted Nucoa and cut circles. (10) Brush with melted Nucoa, pull out until oval in shape and fold over with top layer extending a little beyond bottom. (11) Place close together in pan. (12) Brush tops with melted Nucoa. (13) Let stand about 10 minutes. (14) Bake in hot oven (425°F.) 12 to 15 minutes. Yield: 2 dozen 2-inch rolls.

Ceresota Flour manufactured by Standard Milling Company, a subsidiary of The Best Foods, Inc.

BAKING SUCCESS BEGINS WITH Ceresota

Coming BACK Soon!

KEN-L-RATION

AMERICA'S FIRST DOG FOOD IN CANS

SAY "SANI-FLUSH"

You'll get the best

The most thorough toilet bowl cleaner

(ADVERTISEMENT)

"TOOFER" A. NICKEL
— WHAT'S THE CHARGE, SGT.?
— HE ATTACKED ME LIKE A MAD-MAN, SIR — AND BLACKED MY EYE!
— CAPT., I LOST MY TEMPER WHEN HE BUMPED INTO ME. AND MADE ME LOSE MY ONLY NICKEL —
— THAT I'D SAVED UP TO BUY TWO OF THOSE WONDERFUL FRESH HOSTESS CUP CAKES
— WHY, YOU CLUMSY OX! I'LL BLACK YOUR OTHER EYE!
— I ALWAYS HAVE A SUPPLY OF FRESH HOSTESS CUP CAKES ON HAND FOR EMERGENCIES — HAVE ANOTHER, TOOFER OL' PAL, OL' PAL —
— DON'T MIND IF I DO, CAPPY, OL' PAL. OL' PAL

REAL DEVIL'S FOOD CUP CAKES ONLY 5¢

Here's the thrill of rich devil's food made with the real chocolate bean. Rich, moist and luscious. It will make you roll your eyes.

Hostess Cup Cakes are magic for lunch box or table—and 5¢ for a package of 2. Wonderful as quick energy "pick-er-uppers." Get Hostess Cup Cakes—fresh today at your grocer's.

HOSTESS CUP CAKES 2 FOR 5¢ FRESH AT YOUR GROCER'S

Look lady!

SAVE 10¢

on 1 lb. of any brand of COFFEE when you buy 1 large package

Wheatena

the "DIFFERENT" hot cereal!

To Mrs. Housewife!

It's true! In this "get acquainted" offer, you save 10¢ on each pound of coffee purchased. Go to your grocer now—buy a large package of WHEATENA, and a pound of your favorite coffee!

The WHEATENA box-top is the only coupon required and is good for 10¢ toward the regular price of any brand of coffee you choose!

What WHEATENA is!

WHEATENA is the "DIFFERENT" hot cereal—with the toasted taste of Wheat. It's a welcome change for breakfast . . . tastes good, and stands by you. Watch your family go for it!

Enjoy this bargain now. Buy a large Wheatena—get any brand of coffee you choose at a saving of 10¢! Hurry! Offer good only until September 29, 1945.

Hester Reilly Betrothed to Navy Officer

[Continued from page 19, col. 1]

president, Mrs. Millard Kennedy, will go from the luncheon to a subscription campaign tea which Mrs. Franklin Miller will give in her Lake Shore dr. apartment for north side workers. The Leverones will move tomorrow from their summer headquarters in Lake Forest to their Lake Shore dr. penthouse, where the entire benefit committee will neet next Friday.

Today's Events

Money raised thru former St. Luke's fashion shows was responsible for the new occupational therapy department at the hospital which will be opened with a tea from 3 to 5 p. m. today. Given by the woman's board, the new section is the first of its kind in any private hospital in the country. St. Luke's took the idea from similar departments in government hospitals, which have helped wounded service men on the road to recovery in the same manner in which the local hospital will correct occupational injuries.

Guests at today's tea will see the rear platform of a real street car, installed to give wounded men confidence in mounting steps under lifelike conditions, street lights donated by the city to help patients regulate their timing in crossing the street, and a gravel pit in which men will work with shovels of various weights to strengthen their back muscles. The new department has been decorated by Mrs. I. Newton Perry and Miss Cornelia Conger. Receiving at the tea will be Mrs. John D. Ames, chairman of the new department, and Mrs. Walter B. Wolf, head of the woman's board.

Here and There

Sgt. Goodrich Littlefield, who landed in Boston Wednesday, will report to Fort Sheridan and then be at home with his parents, the Calvin G. Littlefields in N. State st., tomorrow to begin a 30 day furlough. He has been in the army for more than two years.

Mrs. Benjamin F. Adams of Buena Vista terr. left New York Wednesday on the Queen Mary to spend two or three months in England. She was called abroad by the illness of her brother, Percy Moulton.

* *

Braille Transcribers to Tour Hild Library

Members of the Braille Transcribers' Club of Illinois will gather at 1 p. m. today at the Frederick H. Hild branch library, 4544 Lincoln av., for a tour of the library's Braille division. Following a demonstration of teaching methods for the blind, the group will hear a talk by the librarian, E. W. Peterson. The program, arranged by Mrs. H. J. Johnson, opens the club's second year of activities.

Pineapple Doily

BY ELLEN BRUCE

Pineapple doilies still hold a favorite place in needlework circles. This 10-inch circular doily is fun to crochet, since it is made in slightly different fashion than the usual round and round ones. Small glass doilies may be made with a No. 30 thread and No. 12 hook, while the original is created in an ivory mercerized cotton.

For instructions in crocheting the 10 inch pineapple doily, No. 1164, send 15 cents in coin [wrap coin securely] to the Needlework Bureau, Chicago Tribune, 220 5th av., New York 1, N. Y.

D. A. R. Division to Hear Outline of Year's Program

Fourth division members of the Daughters of the American Revolution in Illinois will gather at noon today in the Century room of the La Salle hotel to hear an outline of rehabilitation projects and other post-war service programs to be adopted this year by the state society. Mrs. J. DeForest Richards, state regent, will conduct the assembly, which marks the opening of the district's fall activities. The meeting is one of seven district gatherings scheduled in Illinois this month.

Coffee Cake

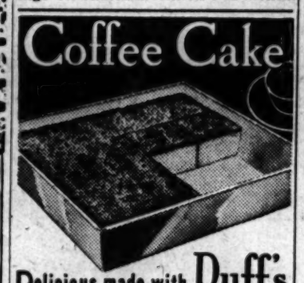

Delicious made with Duff's

Brisk autumn days and oven-fresh coffee cake go hand-in-hand. Easy directions on box . . .

Just add WATER

Guaranteed by Good Housekeeping

Your Serviceman Will Like Deer Park ICE-BOX COOKIES

The Flavor-Fresh Cookies

AT YOUR FAVORITE FOOD STORE

Fine, pure coffee-made in the cup!

BARRINGTON HALL INSTANT COFFEE

Save time and work—enjoy the finest cup of coffee you ever tasted. Barrington Hall Instant Coffee is fine quality, 100% pure coffee, rich and fragrant. A little goes a long way. Half a teaspoonful per cup, add water—that's all you do. No pots to wash or dry, no grounds to dispose of. Ask for Barrington Hall soon. It's the modern way to enjoy coffee.

ANOTHER FINE PRODUCT OF HYGRADE FOOD PRODUCTS CORP.

When you read the dispatches of Chicago Tribune correspondents located in Washington and thruout the world you get the facts, gathered first hand and written from the American viewpoint by trained reporters whose steadfast purpose is to get the truth.

BEST PUDDING YOU EVER TASTED!

FIVE FLAVORS

CHOCOLATE · VANILLIN · LEMON · BANANA · BUTTERSCOTCH — ONE PACKAGE SERVES FIVE

KOSTO

"Presto", I say— Out of my oven come Beautiful Biscuits!

PRESTO IS SELF RISING

Not mere cake flour—but *self-rising* cake flour! In Presto, soft, fine winter-wheat flour ...exactly the right type of baking powder ...salt finer than table salt...are already precision-blended to eliminate the most frequent cause of baking failures.

CROSSES OUT 5 MIXING STEPS

1. Sift, measure flour. (This is all you do with Presto.)
2. Measure and add baking powder
3. Measure and add salt
4. Add shortening
5. Add liquid

Use Presto in any favorite recipe for cake, biscuits, muffins, dumplings. *Omit the steps of adding baking powder and salt.* You'll say you've never before had such evenly light, tender baked foods.

IDEA! Dress up tomorrow's dinner with *Presto Biscuit Puffs.* Quick, easy recipe is on the Presto package.

say "Presto" to your grocer

GOOD NEWS MOTHERS

Amazing Wonder Bread Can Help Your Child Grow Bigger, Stronger and Peppier

Because Wonder Bread Ranks With Meat, Milk and Fish In Certain Growth and Energy-Building Contents As Stated Below

Continental Baking Co., Inc.

8 Slices (8.8 oz.) Daily Supply..

1 As Much Protein as a Serving of Roast Sirloin of Beef.

2 As Much Calcium for Bones and Teeth as Contained in a Helping of Cottage Cheese.

3 As Much Phosphorus for Cell Metabolism as 1 Egg.

4 As Much Iron for Rich Red Blood as Found in 3 Lamb Chops.

5 As Much Vitamin B_1 for Proper Energy Transformation as a Serving of Fried Liver.

6 As Much Vitamin B_2 for Growth Processes as 3 Slices of Yellow American Cheese.

7 As Much Niacin to Help Maintain Mental Health as 6 Sardines.

8 As Much Energy for Work and Play as 2 Glasses of Milk.

To Doctors: Evidence Supporting Statements Above Sent Upon Request on Your Letterhead.

HOW WONDER BREAD CAN HELP YOUR CHILD GROW BIGGER AND STRONGER 8 WAYS

The more growth and energy-building properties food contains, the better it is for bigger, stronger and peppier bodies. That's why your child deserves this amazing Wonder Bread.

Because it ranks with meat, milk and fish in certain growth and energy-building contents—see comparison with other foods. Not only is Wonder Bread good for your child. But, just as important, your child will love it.

Because Wonder Bread is doubly fresh. Fresh when you buy it. And fresh when you eat it.

It's Slo-Baked

Because Wonder Bread is baked the famous slo-baked way. 13% longer than many ordinary kinds for lasting freshness.

Your child deserves this amazing Wonder Bread. Because it builds strong bodies 8 ways. Look for the familiar wrapper with the colored balloons at your grocer's. And buy Wonder Bread fresh today.

Wonder Bread

BUILDS STRONG BODIES 8 WAYS!

U. S. Designer Styles Smart Fall Handbags

BY REA SEEGER

Smart new handbags designed by an American, Josef, are the last word in distinctive outline, size, detail, and the newest of snappy fall and winter colors. Many are made of interesting wool fabrics in such street shades as brown, black, dark gray, and a few coppertones. Others are combinations of fabric with faille, or velvet. Frames are very effective because of the size and the unusual designs in which plastics and prystal are used for draw pulls, decorative clasps, frames, and pendents. The simulated tortoise shell plastic is the most popular, especially when used with black. Transparent prystal is used with black and with brown and other colors.

The Josef cordé bags are still the answer for an all-purpose choice for they're obtainable in street shades of brown, copper, black, navy, and dark colors. A few bright green and red models come in a variety of sizes and shapes, with the little box numbers way out in front of the parade. Most of the box bags have straps to sling over the arm or wrist. Bags with the very long shoulder straps are definitely dated, the larger bags also. Small, compact bags made of this cord or narrow braid are just about the neatest and smartest numbers that can be worn with suit or coat ensembles.

Bags for dress include many beautiful satin pouches and trick little models made with tucks and soft folds. All sorts of trick closings are featured in these satin beauties, also decorative clasps of plastics. Some are trimmed with fringe, some with fancy braid, and the party bags are aglow with jet beads, sequins, or fine silk embroidery combined with tiny steel or jet beads. The black satin bags are ideal for afternoon and evening clothes, and with sleek satin theater suits or the newest slinky dinner dresses.

For further information, call Rea Seeger, Superior 0800.

GASOLINE ALLEY
BOY, WAS THAT A NARROW SQUEAK YESTERDAY! IF MRS. BROWN HAD SEEN CHIPPER IN THE BABY CARRIAGE—GOOD NIGHT!
ISN'T OUR LITTLE HANNIBAL CUTE, MR. WALTER?
HE'S ROUGH, BUT THEN, YOU HAVE A GRANDCHILD. WHAT DID YOU SAY HIS NAME WAS?
IT'S—A—AMBROSE. NO, I MEAN—ARTICHOKE.
THAT'S WRONG—IT'S ARCHIBALD!
PERHAPS YOU HAVE SO MANY OF THEM YOU CAN'T REMEMBER ALL THEIR NAMES.
ORPHAN ANNIE
BUT I THOUGHT YOU HAD TO LEAVE RIGHT AWAY...
I DO! BUT SOME TIMES, YOU KNOW, THE MORE HASTE THE LESS SPEED...
9-14-45
IT'S A LONG TRIP... TO USE TRAINS AND REGULAR AIR LINES MIGHT TAKE WEEKS... ONE OF MY PLANES WILL BE HERE TO PICK ME UP TOMORROW...
AFTER THAT, IT WILL BE ONLY A MATTER OF HOURS... TO ALMOST ANYWHERE ON EARTH... YES, THIS IS A FAST-MOVING AGE, ANNIE!
GEE! YOU SAID IT!
HAROLD GRAY

Postpone Book Review

The Chicago College club book review program originally scheduled for 3 p. m. today has been postponed until Sept. 26. Mrs. Harry W. Hoppe will give the book talk.

C. & N. W. Club Women

The Woman's club of the Chicago and North Western Railway will meet Wednesday in the club quarters.

Presbyterians Vote to Push War Area Aid

BY THE REV. JOHN EVANS

The 8,630 Presbyterian churches in the parent American body of that communion have been asked to postpone all plans for new post-war edifices and additions to present houses of worship until the denomination achieves its full cash goal of 27 million dollars for its restoration fund to aid churches abroad. This policy, announced yesterday by Dr. Paul S. Johnson of the church's extension board, was adopted at a closed meeting of a conference of synod and presbytery leaders in the Stevens hotel last week.

This decision of the church, Dr. Johnson said, is a spontaneous and full determination of the executives who believe that the spiritual and religious needs of fellow-Christians in devastated areas come first. He added that those Christians have lost their churches, pastors, Bibles, Sunday schools, hymn books, and nearly every other material aid, and that their needs are vastly greater than the needs in this country.

"We could not feel morally comfortable about building our own additions in America in the face of tragic needs abroad," said Dr. Johnson. "We also feel that any church here at home which will postpone for a year or two its own building project in order to send funds to fellow Christians across the seas will become a nobler, stronger church."

Dr. Johnson cited the example of the moderator of the Presbyterian general assembly, Dr. William S. Lampe of St. Louis, Mo., whose church planned an addition to cost approximately the same as its restoration fund quota. That church has voted to postpone construction until the full fund quota has been sent in.

* *

University of Chicago to Graduate 344 Today

Two war veterans and 19 business executives are among the 344 students who will receive degrees today at the 222d convocation of the University of Chicago, it was announced yesterday. President Ernest C. Colwell of the university will confer the degrees, and Joseph A. Brandt, director of the university press, will give the convocation address.

Three U. of I. Colleges to Award Degrees to 243 Graduates Today

At open air commencement exercises to be held today at 10:30 a. m. in the 800 block of S. Wood st., the three Chicago colleges of the University of Illinois will confer 243 degrees on recent graduates who have completed courses in medicine, dentistry, and pharmacy. Two-thirds of the graduating students are army and navy trainees.

Degrees which will be presented by Dr. Raymond B. Allen, executive dean, include 181 in medicine, 51 in dental surgery, and eight in pharmacy.

In the event of inclement weather, the exercises will be held in the First Congregational church, 1613 Washington blvd.

Household Forum — By Louise Bargelt

Myra B., Oak Park—If an egg has a slight crack, rub a bit of shortening on the crack and the chances are the white won't run out. And to keep poached eggs from separating, drop a little lemon juice in the water.

Ellen J., Chicago—I find sodium perborate a very safe bleach for most materials, tho it must be well rinsed or it will take out the color. It is particularly good to use on white woolens, as it leaves them soft and fluffy.

Mabel H., Racine, Wis.—To remove a writing ink stain from a washable material I pour glycerin on the fresh stain, rub lightly between my hands, rinse, and repeat process until ink stain has gone.

Now—Your Idea, Please!

AMUSEMENTS
Racing Thrills at
HAWTHORNE
8 RACES—FIRST AT 2:15
Saturday, Sept. 15th
$10,000 ADDED
Hawthorne Autumn Hdp.
—TRANSPORTATION—
Douglas Pk. Express Trains (making all loop stops) leave every 15 min.—Special buses direct to track—Loop—Leave S. W. corner State & Quincy every ten minutes starting at 12:15. Last bus at 1:15. Hotel Sherman 1 p. m. North Side—Sheridan Plaza Hotel, 12:15. West Side—Crawford & Madison, 1:25. South Side—63rd & Cottage, 1 P. M. 63rd & Sangamon, 1:15.
ADMISSION—Grandstand, $1.00 Clubhouse, $2.50, Tax Inc. NO MINORS ADMITTED

AMUSEMENTS
NEW SHUBERT FORMERLY MAJESTIC
MONROE at STATE CEN. 8240
OPENS NEXT WED. NITE
FIRST MATINEE SATURDAY, 2:15
FIRST SUNDAY NITE SEPT. 23
SEATS NOW!
IN PERSON! IN PERSON!
YES! OLSEN & JOHNSON in LAFFING ROOM ONLY
With Frank LIBUSE • Betty GARRETT
WEST & McGINTY • MATA HARI
A MUSICAL MADHOUSE
HUGE ARRAY OF NEW YORK WINTER GARDEN STARS AND BEAUTIES

ERLANGER Nights 8:30 Mat. Wed. Sat. 2:30 Only Mat. Tomorrow
BILLY ROSE presents
Carmen Jones
By Oscar Hammerstein II
Tomorrow Matinee $3, $2.40, $1.80, $1.20
BROADWAY PRODUCTION INTACT!

HARRIS Air-Conditioned. Evs. 8:30 Mats. Tomorrow, Wed., 2:30
"IT'S EVERYBODY'S HIT"—A. Stevens
Dear Ruth
A Comedy by NORMA KRASNA
Directed by MOSS HART
Evs., $1.20 to $3.60; Mats. Sat., $1.20 to $3
Pop. Wed. Mats., $1.20 to $2.40 (Tax Incl.)

SELWYN (Air-Conditioned)—Evs. 8:30
Good Seats at Box Office
POPULAR MATINEE TOMORROW, 2:30
the Voice of the Turtle
K. T. STEVENS • MARLOWE • VANCE
Evs., $1.20 to $3.60; Mat. Sat., $1.20 to $3.00
Popular Wed. Mats., $1.20 to $2.40 (Tax Incl.)

BLACKSTONE Air-Cooled MATINEE TOMORROW
7th st. MICH. HAR. 6000
GOOD NIGHT LADIES!
Staged by GALLAGHER ★ GLOVER
CHICAGO'S COMEDY CHAMPION
Nightly (Ex. Mon.) $1.20 to $3.00
Mats. Wed. & Sat., $1.20 to $2.40

GT. NORTHERN LAST WEEK
"The Overtons"
JACK WHITING
DOROTHY MACKAIL
MARGARET HAYES
Evs.: $1.20 to $3. Mats. Sat., $1.20 to $2.40

ICE SKATING
333 E. ERIE At the ARENA DEL. 8500
Starts Again Tonight
Skates Bought, Sold or Rented at ARENA SPORT SHOP

DOWNTOWN
TODAY 8:45 a.m.
HOP ON YOUR MAGIC CARPET, CHICAGO
WE'RE OFF ON A RIOTOUS SPREE!
A THOUSAND AND ONE THRILLS AND LAUGHS
A THOUSAND AND ONE DAYS OF ADVENTURE
A THOUSAND AND ONE NIGHTS OF LOVE
Aladdin's a crooner . . the Genie's a jive-mad sweater girl . . together, they set the world topsy-turvy . . girls galore . . languorous, silken, ravishing girls . . lavish laughs . . splendor . . surprise!
"A THOUSAND AND ONE NIGHTS"
Columbia's marvelous masquerade
CORNEL WILDE
EVELYN KEYES • PHIL SILVERS
ADELE JERGENS
and scores of luscious harem beauties
The zaniest sin rummy game you ever blistered!
In Technicolor!
APOLLO
BALABAN & KATZ • RANDOLPH AT CLARK

DOWNTOWN
He hobnobbed with G. Washington, and I don't mean coffee!
OPEN 9:30 A. M. LAST SHOW 9:40 P. M.
CHICAGO
BALABAN & KATZ • STATE NR. RANDOLPH
THE DAFFIEST LOVE CHASE ANYTIME... ANYWHERE!
He kidded Columbus, and I don't mean Ohio!
2nd CRAZY WEEK!
Wherever he goes... up pops trouble and the same bedeviling girls... in the most astonishing situations... with the strangest people!
FRED MacMURRAY
JOAN LESLIE
JUNE HAVER
"WHERE DO WE GO FROM HERE?"
Oh, yeah??
20th Century-Fox riot
ALAN MOWBRAY • CARLOS RAMIREZ
IN TECHNICOLOR
STAGE
Balaban & Katz brilliant revue
In Person
LARRY ADLER
world's foremost harmonica virtuoso
David Le Winter at the Piano!
JACKIE GREEN
Night life's gay fellow
CAROL KING
Musical comedy's dance enchantress
LOU BREESE
and CHICAGO THEATER ORCHESTRA
featuring RUDY WAGNER
in "Chopiniana"
RENEE & RUSSELL
Mid-air mirthsters
Next Friday: IRENE DUNNE • ALEXANDER KNOX • "OVER 21"
Stage HENRY YOUNGMAN • ARTHUR LEE SIMPKINS

DOWNTOWN
TELENEWS
STATE AND RANDOLPH • STATE 2121
Complete New Show at 12 Noon
FIRST FILMS!
SEE CATASTROPHIC DESTRUCTION CAUSED BY
ATOM BOMBS!
NAGASAKI and HIROSHIMA SMASHED to DUST!
SCENES OF DESTRUCTION IN CITIES OF DEAD!
JAP SURRENDER ON U.S.S. MISSOURI
INSIDE TOKYO!
FIRST PICTURES OF JAP CAPITAL IN RUINS!
AMERICANS FREED FROM JAP HORROR CAMP!

SOUTH
BUY U. S. VICTORY BONDS at B&K THEATERS
BALABAN & KATZ
TIVOLI
TODAY—FIRST CHICAGO SHOWING AT OUR REGULAR PRICES!
OPEN 1:00
Drama Unsurpassed!
DARRYL F. ZANUCK'S
WILSON
A 20th Century-Fox Picture IN TECHNICOLOR!
ALEXANDER KNOX
CHARLES COBURN
GERALDINE FITZGERALD
THOMAS MITCHELL
and a cast of 12,000
PLUS
Vengeance strikes beyond the law!
"WITHIN THESE WALLS"
THOMAS MITCHELL
MARY ANDERSON • EDWARD RYAN

NORTHWEST
BUY U. S. VICTORY BONDS at B&K THEATERS
BALABAN & KATZ
HARDING MILWAUKEE AT SAWYER
TODAY—Starts 1:40—FIRST CHICAGO SHOWING AT OUR REGULAR PRICES!
Drama Unsurpassed!
Darryl F. Zanuck's
WILSON
A 20th-Century-Fox Picture IN TECHNICOLOR!
ALEXANDER KNOX
CHARLES COBURN
GERALDINE FITZGERALD
THOMAS MITCHELL
and a cast of 12,000

SOUTH
WARNER BROS. C-O-O-L NABORHOOD THEATERS
MODERNLY AIR CONDITIONED
AVALON 79th & Stony PARK PARKING
Today for 1 Week—Doors Open 1:30
George Sanders, Hurd Hatfield
"PICTURE of DORIAN GRAY"
Eddie Bracken, Diana Lynn
"OUT OF THIS WORLD"
79th-Halsted PARK PARKING CAPITOL
Today for 1 Week—Doors Open 1:30
Humphrey Bogart, Alexis Smith
"CONFLICT"
Peter Lawford, Donald Crisp
"SON OF LASSIE"
(In Technicolor)
STRATFORD 63rd-Halsted—Shock Hit!
"THE SCARLET CLUE"
Chas. Bickford, "QUEEN OF THE YUKON"
BEVERLY Last Feature 9:30
RHODES Last Feature 9:30
OGDEN Last Feature 9:20
—In Technicolor—
Gary Cooper
Ingrid Bergman
Akim Tamiroff
Arturo DeCordova
"FOR WHOM THE BELL TOLLS"
JEFFERY 71st-Jeffrey
GROVE 70th-Cottage
HIGHLAND 70th-Ashland
Robert Young
Laraine Day
"ENDEARING YOUNG CHARMS"
Johnny Weissmuller
"TARZAN AND THE AMAZONS"
SHORE 75th-Kingston—Nils Asther in "MAN IN HALF MOON ST."
Alan Ladd in "SALTY O'ROURKE"
FROLIC 55th-Ellis—Dead End Kids "MR. MUGGS RIDES AGAIN"
Alan Ladd in "SALTY O'ROURKE"
COSMO 79th-Halsted—Al Pearce "HITCHHIKE to HAPPINESS"
Alan Ladd in "SALTY O'ROURKE"
HAMILTON 71st-Paz.—Jack Benny "HORN Blows at Midnight"
Thrill Hit! Paul Muni, "COUNTER-ATTACK"

NORTHWEST
CONGRESS Open 1:45
GATEWAY Starts 1:45
Joan Fontaine, Geo. Brent
"AFFAIRS of SUSAN"
Abbott & Costello
"Naughty Nineties"
TERMINAL Open 1:45. Robt. Young, Laraine Day, "Endearing Young Charms"
Plus "TEN CENTS A DANCE"
CRYSTAL Open 1:45
BILTMORE Open 1:45
BELPARK Open 1:45
ROBERT YOUNG
LARAINE DAY
"THOSE ENDEARING YOUNG CHARMS"
Plus Johnny Weissmuller
"TARZAN & BEAUTIFUL AMAZONS"
Will Rogers Open 1:45
DRAKE Open 1:45
Rosalind Russell, Jack Carson
"Roughly Speaking"
Jack Oakie, Peggy Ryan
'THAT'S the SPIRIT'
PORTAGE Open 1:45—A. Ladd, S. (Stash) Clements, "SALTY O'ROURKE"
Helen Walker, "MAN IN HALF MOON STREET"
ADMIRAL Open 1:45
'The Chicago Kid'
Josh McCrea, Barbara Stanwyck, "Union Pacific"
LIBERTY 3705 Full.—Op. 1:30 5 HITS
Three Cartoons!
GEORGE O'BRIEN, "PRAIRIE LAW" plus "RAIDERS of RED GAP," BOB LIVINGSTON First Chapter—"MONSTER AND THE APE"
EMBASSY 3940 W. Fullerton
ROSALIND RUSSELL "ROUGHLY SPEAKING"
JACK CARSON CHESTER MORRIS "One Mysterious Nite"
IRVING 4003 Irving Pk.
AVON 3327 Full.—Op. 5:30—BETTY HUTTON, DOT. LAMOUR, EDDIE BRACKEN JIMMY DORSEY & BAND, "FLEET'S IN"
Allan Jones, "THERE'S MAGIC IN MUSIC"
CROWN 1607 W. Div. Op. 10 a. m.
TECHNICOLOR SHOW "FLIVVER FLYING"
GARY COOPER, INGRID BERGMAN, AKIM TAMIROFF, "FOR WHOM THE BELL TOLLS"
ALAMO 3639 Chicago Ave.—MAT. DAILY
ROBERT YOUNG, LARAINE DAY "Those Endearing Young Charms"
"Tarzan and the Amazons," Johnny Weissmuller
GRAND 3633 W. North—Robert Armstrong
Rosalin Russell "GANGS OF THE WATERFRONT"
Jack Carson "Roughly Speaking"
LOGAN Milwaukee-Sawyer—Open 1:30—COOL
B. Crabbe, 'Gangs of the Water Front' "MR. MUGGS RIDES AGAIN," Leo Gorcey

SOUTH
OAKLAND 39th-Drexel—Double Thriller
"GANGS of the WATERFRONT"
Alan Ladd, Gail Russell, "SALTY O'ROURKE"
"MET" 47th-So. Pkwy.—Lee Tracy in "I'LL TELL THE WORLD"
Jane Frazee in "TEN CENTS A DANCE"
PICCADILLY
GEORGE BRENT ★ JOAN FONTAINE ★ DENNIS O'KEEFE
"AFFAIRS of SUSAN"
PETER LAWFORD ★ JUNE LOCKHART ★ DONALD CRISP
"SON OF LASSIE"
HARPER ALAN LADD, GAIL RUSSELL, "SALTY O'ROURKE"
Rosalind Russell, "ROUGHLY SPEAKING"
HYDE PARK "HANGOVER SQUARE"
MIDWEST SELECTED SHORT SUBJECTS!
Gary Cooper, Ingrid Bergman "FOR WHOM THE BELL TOLLS"—Color
CORAL 95th-Cicero—Open 6:00—Free Parking
"ROUGHLY SPEAKING," Rosalind Russell, Jack Carson and "Plantation Melody"
MARQUETTE 63rd-Kedzie—Cool—J. Oakie "THAT'S THE SPIRIT," Rosalind Russell, "ROUGHLY SPEAKING"
STATE 11039 S. MICHIGAN—COOLED
In Technicolor—Gary Cooper, Ingrid Bergman, "FOR WHOM THE BELL TOLLS"
COLONY 59th-Kedzie—COOL—Akim Tamiroff, Ingrid Bergman, Gary Cooper, "FOR WHOM THE BELL TOLLS"
E.A.R. Op. 6 P. M.—Cary Grant, Constance Bennett, "TOPPER," & Merle Oberon, AIR COND. Mel Douglas, "That Uncertain Feeling"

NORTHWEST
TIFFIN NORTH AVENUE AT KARLOV
GARY COOPER, INGRID BERGMAN—Color
"For Whom the Bell Tolls"
RIVOLI 4380 Elston Ave.—OPEN 5:30 P. M.
Comedy—Cartoon—News Flashes
Gary Cooper & Marlene Dietrich, "MOROCCO"
M. Oberon, M. Douglas, "That Uncertain Feeling"

SOUTH
BALABAN & KATZ
SOUTHTOWN 63rd ST. at KEDZIE
Open 1:30
MUSIC... REVELRY... FUN! OUT OF THIS WORLD!
Eddie BRACKEN • Veronica LAKE • Diana LYNN
"OUT of THIS WORLD"
with CASS DALEY
He lured women to love... TO MURDER!
Oscar Wilde's "The PICTURE of DORIAN GRAY"
GEORGE SANDERS • HURD HATFIELD
DONNA REED
TOWER JOAN FONTAINE, GEORGE BRENT, DENNIS O'KEEFE "AFFAIRS of SUSAN"
PETER LAWFORD DONALD CRISP "SON OF LASSIE"
MARYLAND GARY COOPER, INGRID BERGMAN, AKIM TAMIROFF "FOR WHOM the BELL TOLLS," Last Feat. 9:30
REGAL JOAN FONTAINE
George BRENT, Dennis O'KEEFE, Walter ABEL "AFFAIRS of SUSAN"
GEORGE RAFT—JOAN BENNETT "NOB HILL" IN TECHNICOLOR!
★ V Op. 1:30—D. Lamour, "Floots In" R. Hutton, Bob Hope, "Nothing but the Truth" P. Goddard—"Shores of Iwo Jima"—5 Color Cartoons
★ ARK Op. 12:30—Paulette Goddard, Veronica Lake, Claudette Colbert, "SO PROUDLY WE HAIL"; Dead End Kids, "TOUGH AS THEY COME"; Lee Gorsey, "GANGSTERS' TALK"
★ MIDWAY Open 1:30—T. Power, "RAINS CAME," Myrna Loy, Geo. Brent, "OX BOW INCIDENT," Henry Fonda, Dana Andrews, "GANGSTERS' DEN," Buster Crabbe
★ WOODLAWN Op. 12:30—Thos. Mitchell, "SULLIVANS," A. Baxter, D. Lamour, "BEYOND THE BLUE HORIZON," W. Bendix, "McGUERINS FROM BROOKLYN"
★ RAY 75th-Exch.—Op. 6—Pat O'Brien, "Secret Command," C. Morris, B. Hutton, "Happy Go Lucky,"; Oakie, "Affairs of Annabelle," L. Bell
★ CHELTEN Op. 6—"Uninvited," R. Milland, G. Russell, "No Time for Love," Fredric March, C. Colbert—plus 5 Color Cartoons
★ SUN Op. 8:45—Wm. Bendix, "Hairy Ape"; S. Hayward, Pat O'Brien, "Iron Major," Ruth Warrick—Also FESTIVAL OF CARTOONS
KIMBARK 6240 Kimbark—Op. 12:30—COOL
Fred MacMurray, Marjorie Main "MURDER, HE SAYS"
Tallulah Bankhead, "ROYAL SCANDAL," "BULLDOG COURAGE," Tim McCoy
KEN 1225 E. 47th St.—Op. 1:30—COOL
Paul Muni, "COUNTER-ATTACK," 'ROYAL SCANDAL' T. Bankhead, A. Baxter, W. Eythe
JACKSON PK. Jack Oakie, Peggy Ryan, "THAT'S THE SPIRIT," Rosalind Russell "Roughly Speaking"
MICHIGAN 55th Mich. PAUL MUNI in "COUNTER-ATTACK," ROSALIND RUSSELL, "ROUGHLY SPEAKING"
COMMERCIAL 9150 Commercial—Op. 11:30 AIR COND. "FOR WHOM the BELL TOLLS"—Feature 12, 3, 6:21, 9:30
HIGHWAY 63rd-Western—COOL—Jack Oakie "THAT'S THE SPIRIT" Rosalind Russell, "ROUGHLY SPEAKING"
LEX 1162 E. 63rd Street—Open 12:30—COOL "ROUGHLY SPEAKING," Ros. Russell "MR. MUGGS RIDES AGAIN," Leo Gorcey
RAMOVA 35th-Halsted—GARY COOPER, INGRID BERGMAN, Color, "FOR WHOM THE BELL TOLLS"
HARVARD 63rd & Harvard—2 FEATURES B. Donlevy, "BARBARY COAST" 'Man in Half Moon St.'; 'Mr. Muggs Rides Again'
PARK 3955 S. Parkway.—2 FEATURES—Bill Elliott, "Overland Mail Robbery" "Counter-Attack," Boris Karoff, "Walking Dead"

DOWNTOWN
THE GOBS TAKE OVER IN A GREAT, BIG GAL-ORIOUS WAY...
with an eye and an aye for dashing romance...and a 21-gun barrage of dancing...crooning ..spooning .laughs!
FRANK SINATRA
KATHRYN GRAYSON
GENE KELLY
"ANCHORS AWEIGH"
MGM's love story with music
JOSE ITURBI
Rags Ragland • Billie Gilbert
Pamela Britton
in TECHNICOLOR
Tomorrow—8:45 a.m.
BALABAN & KATZ
UNITED ARTISTS
RANDOLPH AT DEARBORN

DOWNTOWN
DRAMA—HEWN FROM THE HEART!
Romance, springing from the earth!
GREER GARSON
GREGORY PECK
"the Valley of Decision"
MGM's Romance with DONALD CRISP • LIONEL BARRYMORE MARSHA HUNT • PRESTON FOSTER
7th Smash Week!
BALABAN & KATZ
STATE LAKE
Open 8:45 A. M.

ROOSEVELT
Open 8:45 A. M.
BARBARA STANWYCK • DENNIS MORGAN
WARNERS' CHRISTMAS IN CONNECTICUT
SYDNEY GREENSTREET
REGINALD GARDINER

WORLD PLAYHOUSE 410 S. MICH.
Cont. 11:45 A. M. to Midnite
Starts Tomorrow!
U. S. PREMIERE
NEVER BEFORE SEEN!
"THE FALL OF BERLIN"
LAST TIMES TODAY—2 BIG HITS!
Chas. Boyer "MAYERLING"
plus 'ONE ROMANTIC NIGHT'

MONROE IN THE LOOP MONROE AT DEARBORN
Open 8:30—25c to 1:30—29c to 6:30 plus tax
News, Wainwright Bank in U. S.—Atomic Jap Cities
BETTE DAVIS in Great Stage Hit
"THE CORN IS GREEN"
Dorothy Lamour—Arturo De Cordova
"A MEDAL FOR BENNY"
TUES.: "North Star" and "Vivacious Lady"

CLARK Clark at Madison Midnite Show
Latest News
BASIL RATHBONE
"THE WOMAN IN GREEN"
Sidney Toler in 'THE SCARLET CLUE'

COOL WOODS
Opens 7:45 A. M. • Rand. at Dear.
LATE SHOWS! MIDNITE TO 6 A. M.
DANNY KAYE
In Samuel Goldwyn's Technicolor Musical Farce
WONDER MAN
VIRGINIA MAYO • VERA ELLEN

NORTHWEST
MONT CLARE GRAND AVE AT HARLEM
COOLED FOR COMFORT
JOAN FONTAINE—GEORGE BRENT
"THE AFFAIRS OF SUSAN"
PETER LAWFORD—DONALD CRISP
"SON OF LASSIE" IN COLOR
METRO 3308 Lawrence—Robert Preston, Nancy Kelly, "Parachute Battalion" Edward G. Robinson, "BARBARY COAST"
NITA 2915 Milwaukee—Open 6:00 "PISTOL PACKIN' MAMA" "New Adventures of Tarzan"—5 Color Cartoons

Most Parents Are Eager to Do Their Best

BY GLADYS HUNTINGTON BEVANS

[Copyright: 1945: By News Syndicate Co., Inc.]

Among my older relatives I have one who is very "set" in her ideas, especially on one subject. Since it concerns this column, you may be interested:

"Don't you think you're wasting your time and all that thought and energy you put into your column? Don't you think parents just go along in their own way, and if they do read anything, let it go in one ear and out the other?"

There undoubtedly are people like that, just as there undoubtedly are many parents who are neglectful, self-centered, indifferent, ill-tempered, or even cruel. Any one who knows human nature knows that that must be so.

But it does do something very fine to the majority of men and women. To most parents their children are their jewels. The coming of a baby floods most women and perhaps as many men with tenderness, protectiveness, and a desire to give that child all of goodness and happiness that they can.

I not only see this all around me, but in my mail. And numerically this latter represents quite a cross section of parenthood. Thru my correspondence runs the urge to understand, to guide wisely, to give something more and better than the parents had themselves.

This upward reaching sometimes doesn't become articulate until a mother sees trouble brewing, or a father finds himself up against a stone wall. But frequently it springs into being when a woman knows she is to have a baby—and more often than you would imagine, the desire to learn and be ready is present in girls in their teens who read, observe, and do a lot of thinking.

I am convinced, in spite of my pessimistic relative, that there are many parents who are looking for all the light they can get on the subject of children, who are ready to change when they see their way doesn't work, or who are receptive to new knowledge and advice that seems to them to ring true.

All of us who are in close touch with fathers and mothers these days sense a deep eagerness on their part, and I have seen many of them grow and change.

To have a child and love it doesn't always automatically bring knowledge and skill. We study and think about other things we want to succeed with. Why not our children?

Goren on Bridge

By Charles H. Goren

[Copyright: 1945: By Charles H. Goren]

North and South vulnerable. South deals.

NORTH
♠ A K 6
♥ K 9 7 6 4
♦ K 7 4 3
♣ 2

WEST
♠ 8 7 3 2
♥ Q J 8
♦ J 10 9
♣ K 9 4

EAST
♠ Q J 10 9 5 4
♥ 5
♦ 8
♣ J 10 7 6 5

SOUTH
♠ None
♥ A 10 3 2
♦ A Q 6 5 2
♣ A Q 8 3

The bidding:

South	West	North	East
1 diamond	Pass	1 heart	1 spade
2 spades	Pass	3 diamonds	Pass
3 hearts	Pass	3 spades	Pass
4 clubs	Pass	4 spades	Pass
7 diamonds			

A most remarkable series of bids took place when the above hand was played. The North player's repeated cue bids in a suit that his partner had already cued, were made to a certain extent out of deviltry, and I am quite persuaded that he did not foresee the far reaching effect these bids would have on his partner's subsequent action. In point of fact they enabled South to make a very fine decision as to the final contract. It will be noted that a contract of seven hearts would have been doomed to failure.

East's overcall of one spade is not sound strategy. Very little is to be gained by such bids. Better tactics by East would have been a pre-emptive bid of three spades [not too drastic a step when the vulnerable conditions are taken into consideration]. This would have made it virtually impossible for the opposition to reach seven diamonds, with assurance, and they would have had to be content with a small slam. South's immediate cue bid of two spades showing no losers in the suit is justified after partner responds with one heart, which makes slam prospects very bright. North decided to take things easy and allow space for further conversation, by merely bidding three diamonds. South now showed the heart support and North bid three spades. Since partner has shown a void of the suit it is doubtful that he will enjoy hearing about the ace, but North felt that it could do no harm. South's next bid of four clubs was routine and North countered with a spectacular repeat cue bid in spades. This bid could have no other meaning than an intent to show the king of the adverse suit.

South all along had been planning to play the hand in hearts, but the information that his partner had the ace and king of spades caused him to change his mind. If the hearts were not solid, South's two losers in that suit could be discarded on the ace and king of spades. It was reasonable to assume that North held both red kings and he was willing to gamble on a singleton club in partner's hand. At the very worst the success of the contract would depend upon the Spade bidder having the king of clubs. He therefore bid seven diamonds which contract was easily fulfilled by setting up dummy's hearts after South discarded two of the suit.

The usual Saturday quiz will appear tomorrow.

District Kappas to Have Membership Luncheon

The annual membership luncheon of the Chicago Intercollegiate Association of Kappa Kappa Gamma is scheduled at 12:30 p. m. today in the English room of Marshall Field & Co. The program will include a talk on home decoration by Mrs. Herman Kitzelman. Mrs. Reuben G. Carlson will conduct the meeting.

More Clothing for Children Is Sought by Sally

[Sally Joy Brown department activities are sponsored by Chicago Tribune Charities, Inc.]

BY SALLY JOY BROWN

Perhaps some interested mothers will have clothing which their own children have outgrown to give to Mrs. B., who is the mother of six children, girls, 12 and 9, and boys, 11, 8, 5, and 2. Another child is expected some time next month. The lack of apparel is presenting an urgent problem, especially for the children who attend school, inasmuch as the father has just returned to work after a long lay-off, caused by illness, and consequently there is no money for extras of any kind. The address is on the west side.

Mrs. X., living on the near north side, has suffered with an arthritic condition for years and asks our assistance in providing clothing for herself, size 38, and for her small granddaughter, size 7. She is receiving agency aid and is being cared for by her daughter, who with her child, have been sharing the small quarters since her husband's desertion a year ago. School apparel, such as dresses, a sweater, coat or snowsuit are needed, but such purchases cannot be made because the meager allowance provides little more than food.

Can any one supply a cot or folding bed and clothing, size 10 for Mrs. F.'s seven year old son? Mother and child are living in one poorly furnished room on the near west side. She has been suffering with a severe nervous ailment, which necessitates more rest. Items, such as clothing and a cot for the boy, cannot be included in their budget, as her income is insufficient for their daily needs.

* *

Book Chat Circle

The Book Chat Circle of the Woman's University Club of Chicago will meet at 7 o'clock tonight in its clubroom in the Fine Arts building.

Stage Notes

Shakespeare's "The Winter's Tale" will be the first Theatre Guild subscription play of the season, opening at the Blackstone theater Oct. 29 for three weeks. The production is directed by B. Iden Payne, and the cast will include Florence Reed as Paulina, Jessie Royce Landis as Hermione, Henry Daniell as Leontes, Romney Brent as Autolycus, and Whitford Kane as the Shepherd.

Beginning next week, "Good Night Ladies!" at the Blackstone will resume Monday night performances and temporarily suspend the Wednesday matinee, making a schedule of nightly performances and Saturday matinees only.

COLONY CLUB
CHICAGO AT RUSH ST.
7★ SHOW OPENS TONIGHT
Dorothy BLAINE
DYNAMIC SINGING PERSONALITY
Paul ROSINI
INIMITABLE MAGICAL COMEDIAN
BLAIR & DEAN
Dance Stars Direct From Copacabana, N. Y.
ATHENA
WORLD'S TOP FLAMENCO DANCER
EARL HOFFMAN & ORCHESTRA
FEATURING
Russ MORRISON...Ed KEEVINS
KIKI OCHART
HIS BAND AND HIS RUMBA RHYTHMS
FINEST FOOD IN MIDDLE WEST
NO MINIMUM WEEKDAYS
RESERVATIONS DEL. 5930

ADVERTISE IN THE TRIBUNE

A HIGH SPOT IN DELIGHTFUL ENTERTAINMENT
"Laffiesta"
A Latin Smooth Revue
IN THE COOL COLORFUL
BOULEVARD ROOM
CLYDE McCOY and his Orchestra
the 12 Boulevar-Dears
MISCHA NOVY and his Orchestra
PHIL ITTA, Headwaiter
THE STEVENS
A HILTON HOTEL
WABash 4400

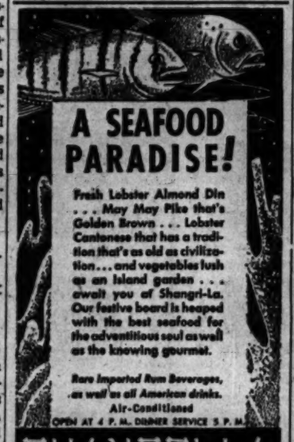

A SEAFOOD PARADISE!
Fresh Lobster Almond Din . . . May May Pike that's Golden Brown . . . Lobster Cantonese that has a tradition that's as old as civilization . . . and vegetables lush as an Island garden . . . await you at Shangri-La. Our festive board is heaped with the best seafood for the adventitious soul as well as the knowing gourmet.
Rare Imported Rum Beverages, as well as all American drinks.
Air-Conditioned
Open at 4 P. M. DINNER SERVICE 5 P. M.
SHANGRI-LA
AMERICA'S MOST ROMANTIC RESTAURANT

DOWNTOWN
BUY U. S. VICTORY BONDS at BALABAN & KATZ THEATERS

TONIGHT 7 p.m.—SPECIAL PREMIERE
NO ADVANCE IN PRICES—Doors Open 6:45 p.m.
Extra! TONIGHT ONLY—8 P.M
VICTORY STAGE PRESENTATION
In Person Here, The Battle of the Bulge
MAJ. GEN. ANTHONY C. McAULIFFE
(He said "Nuts!" to the Germans at Bastogne when they demanded his surrender!)
CHICAGO'S OWN CONGRESSIONAL MEDAL OF HONOR WINNERS...WAR HEROS...PATRIOTIC MUSIC
SECRET GOVERNMENT FILMS FROM D-DAY TO V-E DAY!
The thrilling story of your own G. I. Joe!
plus MONSTER OF MURDER!
GENERAL DWIGHT D. EISENHOWER'S
"The TRUE GLORY"
STORMING THE NORMANDY BEACHES!
THE BULGE BASTOGNE!
CROSSING THE RHINE UNDER FIRE!
INVASION OF ARNHEIM!
CAPTURE OF THE REMAGEN BRIDGE!
MEETING THE RUSSIANS AT THE ELBE!
"Bewitched"
Phyllis THAXTER
Edmund GWENN
Horace McNally
Minor Watson
BALABAN & KATZ GARRICK

UNITED ARTISTS
Open 9:45 A. M.
VAN JOHNSON • ESTHER WILLIAMS
"THRILL OF A ROMANCE"
TOMMY DORSEY & BAND • LAURITZ MELCHIOR

GARRICK
Open 9:45 A. M.
Last Time Today! Last Feat. 4:28 p.m.
JOHN HERSEY'S PULITZER PRIZE WINNER
"A BELL for ADANO"
JOHN HODIAK • GENE TIERNEY • WILLIAM BENDIX

RIALTO
STATE & VAN BUREN
A STAGEFUL OF THE MOST BEAUTIFUL GIRLS IN THE WORLD!
LOOP'S TOP STAGE SHOW
LATE SHOW SAT.
Lana BARRI
in person
NATASHA HELEN LOVETT
BILLY REED
HARRY VAIL
HARRY RYAN
PRICE CHANGE 12 & 5 P.M. WEEK-DAYS
"BOSTON BLACKIE BOOKED ON SUSPICION"
CHESTER MORRIS

NORTH
BUY U. S. VICTORY BONDS at B&K THEATERS

BALABAN & KATZ UPTOWN BROADWAY AT LAWRENCE
BOMBSHELL of loves...laffs...songs!
Betty HUTTON as Texas Guinan
"INCENDIARY BLONDE" in TECHNICOLOR!
ARTURO DE CORDOVA BARRY FITZGERALD
plus DOUBLE EXPOSURE
DOUBLE BLAST OF DYNAMITE ACTION
Chester MORRIS • Nancy KELLY
JANE FARRAR • PHILLIP TERRY

BALABAN & KATZ GRANADA
TODAY— FIRST CHICAGO SHOWING AT OUR REGULAR PRICES!
Open 1:00
Drama Unsurpassed!
Darryl F. Zanuck's
WILSON
A 20th Century-Fox Picture IN TECHNICOLOR!
ALEXANDER KNOX
CHARLES COBURN
GERALDINE FITZGERALD
THOMAS MITCHELL
and a cast of 12,000
LAST FEATURE STARTS 10 P. M.

BALABAN & KATZ RIVIERA BROADWAY AT LAWRENCE
Open 1:30 No lipred women to love... TO MURDER!
Oscar Wilde's "The Picture of DORIAN GRAY"
GEORGE SANDERS
HURD HATFIELD
DONNA REED
plus GRACIE FIELDS • MONTY WOOLLEY
"MOLLY and ME"
Ronald McDowall • Reginald Gardiner

The ESQUIRE
"THE AFFAIRS OF SUSAN"
JOAN FONTAINE GEORGE BRENT
And THE ESQUIRE HOUR
Feature at 1:09, 3:23, 5:37, 7:51, 10:10

ADELPHI 7074 N. Clark—Reg. Pk. 1030
FRED MacMURRAY—HELEN WALKER
Season's Biggest Hit! "MURDER, HE SAYS"
"COUNTER-ATTACK" Paul Muni
Newsreels Chapman
News Scoop: 1st JAP SURRENDER PICTURES!

LANE COURT Op. Armitage at Clark—Cool 1:30, Nils Asther, "MAN IN HALF MOON STREET"; "GANGS OF THE WATERFRONT"—Cartoon—and Dishes to Ladies

WINDSOR 1225 N. Clark St.—Open 1:30
"FOR WHOM the BELL TOLLS"
AIR CONDITIONED—Feature 1:34, 5:38, 9:22

NORTH
• SHERIDAN 4038 Sher. | "SCARLET CLUE" SYDNEY TOLER BETTE DAVIS, "THE CORN IS GREEN"
• VOGUE 3812 Broadway—GARY COOPER Marlene Dietrich, "DESIRE" CLAUDETTE COLBERT, CHARLES BOYER Joan Bennett, "PRIVATE WORLDS," Joel McCrea
DEVON 6225 Bdwy.—Olivia De Havilland Sonny Tufts, "GOVERNMENT GIRL" MERLE OBERON, "WUTHERING HEIGHTS"
• MODE 3812 Sheridan—THREE CARTOONS Don Barry, "DEAD MAN'S GULCH" BILL ELLIOTT, "WAGON TRACKS WEST" Final Chapter, "Manhunt of Mystery Island"
• 400 6746 Sheridan—DENNIS O'KEEFE "EARL CARROLL'S VANITIES" Randy SCOTT, "CHINA SKY," Ruth WARRICK
• BIOGRAPH 2433 Lin.—3 CARTOONS! "GANGS of WATERFRONT" BUSTER CRABBE, "STAGECOACH OUTLAWS" First Chapter—"MONSTER AND THE APE"
• N. CENTER 4031 Lin.—3 CARTOONS! "FLIVVER FLYING," Color GARY COOPER, INGRID BERGMAN, Technicolor "FOR WHOM THE BELL TOLLS"
• BUCK'M 3319 N. Clark St.—Open 1:30 "GANGS of the WATERFRONT" "ONE MYSTERIOUS NIGHT," Chester MORRIS
• DAVIS 4814 Lincoln—HELEN WALKER Alan Ladd, "MAN IN HALF MOON STREET" "SALTY O'ROURKE," Gail Russell
ARGMORE 1040 Argyle—Cartoon | News! E. G. Robinson, "MAN POWER" WM. POWELL, "KENNEL MURDER CASE" First Chapter—"MONSTER AND THE APE"
• VIC Sheff.-Belm.—BETTY HUTTON DOT LAMOUR, EDDIE BRACKEN "FLEET'S IN" & EDWARD G. ROBINSON BRIAN DONLEVY, "THE BARBARY COAST"

review 7:35-9:40 Cinema Diversey at Sheffield feature 6:10 8:15—10:20
Ray Milland in a melodrama full of thrills, excitement, suspense
"Till We Meet Again"

ROSEWOOD 1823 Monty.—Sta. 5—COOL 3 STOOGES—News—Cartoons Charles Coburn, "A ROYAL SCANDAL" Jack Benny, "HORN BLOWS AT MIDNIGHT"

WEST
BUY U. S. VICTORY BONDS at B&K THEATERS

BALABAN & KATZ MARBRO MADISON NEAR CRAWFORD
BOMBSHELL of loves...laffs...songs!
Betty HUTTON as Texas Guinan
"INCENDIARY BLONDE" in TECHNICOLOR!
ARTURO DE CORDOVA BARRY FITZGERALD
plus DOUBLE EXPOSURE
DOUBLE BLAST OF DYNAMITE ACTION
Chester MORRIS • Nancy KELLY
JANE FARRAR • PHILLIP TERRY

BALABAN & KATZ PARADISE CRAWFORD NEAR WASHINGTON
HEART-WARMING ADVENTURE! Open 1:45
"SON OF LASSIE"
Peter Lawford • June Lockhart
Donald Crisp • Nigel Bruce
LASSIE and LADDIE
plus "GENTLE ANNIE"
James Donna Marjorie
CRAIG • REED • MAIN

CENT. PK. Op. 1:45—CHESTER MORRIS in "ONE MYSTERIOUS NIGHT" Plus GALE STORM, "G. I. HONEYMOON"
SENATE Open 1:45 | ROBT. YOUNG, LARAINE DAY "THOSE ENDEARING YOUNG CHARMS" & JOHNNY WEISSMULLER "TARZAN AND THE BEAUTIFUL AMAZONS"
MANOR Open 1:30
STATE Open 1:30—GARY COOPER INGRID BERGMAN, Technicolor! in "FOR WHOM THE BELL TOLLS"

• AMERICAN 8 N. Ash.—3 STOOGES! TWO CARTOONS! & NEWS! Robert Young, "ENDEARING YOUNG CHARMS" Bill Elliott, "VIGILANTES OF DODGE CITY"
• B'DY STRAND 1541 W. Roose.—Cartoon "FLIVVER FLYING" Gary COOPER, Ingrid BERGMAN, Technicolor "FOR WHOM THE BELL TOLLS"
• JOY 1611 W. Roose.—THREE CARTOONS! Tex Ritter, "THREE IN A SADDLE" "LONE STAR RANGERS," John KIMBROUGH
• CRAWFORD 19 S. Crawf.—Helen Walker "Man in Half Moon Street" "ONE MYSTERIOUS NIGHT," Chester MORRIS
• BYRD Mad.-Cicero—Rosalind RUSSELL Alan Carson, "Roughly Speaking" "ONE MYSTERIOUS NIGHT," Chester MORRIS
• WEST END 121 N. Cicero—2 Cartoons! "The Avenging Corpse" Bob Livingston, "THE LARAMIE TRAIL" BUSTER CRABBE, "STAGECOACH OUTLAWS"

4 STAR 2418 Mad. | Lee Gorsey, East Side Kids 3 FEATS. "MR. MUGGS RIDES AGAIN"
Ronaldo Cassidy, "WIDE OPEN TOWN" Rosalind Russell "Roughly Speaking"
IMPERIAL WESTERN HIT! CARTOON—SHORT—Jon Hall, "LION MAN"
JACK CARSON "MAKE YOUR OWN BED"
CENTURY 1421 W. Madison—3 Feats.—Edw. G. Robinson, "Strangers in Night"; B. Stanwyck, "Double Indemnity," F. MacMurray Kay Kyser, "CAROLINA BLUES," Ann Miller "Mad Professor" and "Monster and the Ape"
LINDY 1710 W. Mad.—5 Hits—Comedy George O'Brien, "ARIZONA LEGION" Tim Holt, "6 GUN GOLD," Ray Whitley "Frontier Justice" and "Dare Devils of the West"
MADLIN 1910 W. Mad.—3 FEATURES "Missing Juror," Eleanor Powell, Cab Calloway, "Sensations of 1945," W. Herman, Fred MacMurray, "RANGERS OF FORTUNE"
MARSHALL SQ. 2871 W. Carmak—Op. 1 Ingrid Bergman, in Color "FOR WHOM THE BELL TOLLS," Last Feat. 9:30

DOWNTOWN
2 BEST in the McVickers
MAD. STATE 25c to 1 33c to 6:30 plus tax
TODAY 8:45
New Adventure IN TECHNICOLOR!
"SON OF LASSIE"
with PETER LAWFORD DONALD CRISP JUNE LOCKHART and LASSIE and LADDIE
One Guy's Voice . . . Another Guy's Bow Tie!
EDDIE BRACKEN VERONICA LAKE DIANA LYNN
"OUT of this WORLD"

LA SALLE Madison-Clark. Open 7:45 A. M. —EXTRA LATE SHOW— GEORGE RAFT—JOAN BENNETT VIVIAN BLAINE "NOB HILL" Fay. Ann Garner ROSEMARY LANE—TOM TYLER "SING ME A SONG OF TEXAS"

STUDIO Van Buren at Michigan ADULTS 10:45 A. M. to Midnite ONLY
31st WEEK—HEDY LAMARR
"ECSTASY"
JEAN GABIN SIMONE SIMON "HUMAN PASSION"

• • SUBURBAN • •
—WAUKEGAN & GOLF RDS.—
WORLD'S Largest DRIVE-IN
9000 N. WAUKEGAN RD.
SHOWS 7:30 & 10:00
MARGARET O'BRIEN
ROBERT YOUNG
in the Spirited Comedy
The Canterville GHOST

EVANSTON
B&K VARSITY Sts. DIANA LYNN EDDIE BRACKEN "OUT OF THIS WORLD"
Robt. Lowery Phyllis Brooks "Dangerous Passage"
STADIUM Open 6:15—35c to 6:30 Rosalind Russell, Jack Carson "ROUGHLY SPEAKING"
B&K VALENCIA Sts. 2:00—ALAN LADD "SALTY O'ROURKE" NILS ASTHER, "MAN IN HALF MOON ST."
B&K CORONET Sts. 6:30—JACK BENNY & Tallulah Bankhead, "Horn Blows at Midnight" "A ROYAL SCANDAL"

GLENCOE
GLENCOE Op. 6:15—25c to 6:30 Gary Cooper, Ingrid Bergman "For Whom the Bell Tolls"

WINNETKA
COMMUNITY 'Roughly Speaking' with ROSALIND RUSSELL and JACK CARSON

BERWYN
RITZ Open 1:00—Rosalind Russell, Jack Carson, "Roughly Speaking," plus East Side Kids in "MR. MUGGS RIDES AGAIN"
B&K BERWYN R. Young, "Those Endearing YOUNG CHARMS" Plus "TARZAN & THE BEAUTIFUL AMAZONS"

LA GRANGE
B&K LA GRANGE R. Young "Those Endearing Young Charms" Plus "TARZAN & THE BEAUTIFUL AMAZONS"

ELMHURST
YORK Laraine Day, Robert Young "Those Endearing Young Charms," Johnny Weismuller, "Tarzan and the Amazons"

VILLA PARK
VILLARD 'ROYAL SCANDAL' plus "MURDER, HE SAYS," Fred MacMurray

DOWNTOWN
Open 8:45—Last Feature 10:20 P. M.
RKO PALACE
RANDOLPH AT LA SALLE
BATAAN!
AMERICA'S PASSWORD TO VICTORY! JAPAN'S PASSWORD TO SURRENDER!
ACTION! DANGER! THRILLS DRAMA!
JOHN WAYNE
"BACK TO BATAAN"
with ANTHONY QUINN BEULAH BONDI • FELY FRANQUELLI
SEE THE MARCH OF DEATH! JAP BRIDGE OF DEAD! CABANATUAN PRISON RAID!
Plus 2nd Feature
"Blonde Ransom"
Virginia Grey Donald Cook
OPEN 8:45—CONTINUOUS TO 1 A. M.

RKO GRAND
ALWAYS COMFORTABLY COOL
CLARK NEAR RANDOLPH
2nd Week!
JEANETTE MacDONALD NELSON EDDY in NAUGHTY MARIETTA
DOUBLE LOVE!
"Twice Blessed"
PRESTON FOSTER GAIL PATRICK WILDE TWINS

NO MAN'S LAND
BETTE DAVIS—JOHN DALL
"THE CORN IS GREEN"
& JOAN BENNETT, GEORGE RAFT
'NOB HILL' all in technicolor
OPEN 5:30 TEATRO 35c to 6:00

WILMETTE
WILMETTE Op. 6:15—35c to 6:30 Robert Young, Laraine Day "Those Endearing Young Charms and "Tarzan and the Amazons"

HIGHLAND PARK
ALCYON 'ROYAL SCANDAL' TALLULAH BANKHEAD, CHARLES COBURN "BATTLE FOR SAN PIETRO"

FOREST PARK
FOREST Open 1:00—GARY COOPER, INGRID BERGMAN 'FOR WHOM THE BELL TOLLS'

PARK RIDGE
PICKWICK Open 6 P. M.—Gary COOPER Feature at 6:10, 9:22 AIR COND. "FOR WHOM THE BELL TOLLS" Also "The Fleet That Came to Stay"

CICERO
VILLAS COOL—OPEN 1:30—Jack Carson, Rosalind Russell, "Roughly Speaking" Paul Muni, "COUNTER-ATTACK"

DES PLAINES
DES PLAINES Op. 6 P.M.—Gary Cooper, Ingrid Bergman, "FOR AIR COND. WHOM THE BELL TOLLS" Color!

LOMBARD
DU PAGE Alan Ladd, Gail Russell "SALTY O'ROURKE" Nils Asther, 'MAN FROM HALF MOON STREET'

GLEN ELLYN
GLEN Rosalind Russell, Jack Carson, "ROUGHLY SPEAKING" Jack Oakie, Peggy Ryan, "THAT'S THE SPIRIT"

BROOKFIELD
STRAND Paul Muni, Marguerite Chapman "COUNTER-ATTACK" "That Uncertain Feeling," M. Oberon, M. Douglas

DOWNERS GROVE
TIVOLI Op. 6—COOL—GARY COOPER INGRID BERGMAN "FOR WHOM THE BELL TOLLS"

BLUE ISLAND
NEW LYRIC Op. 1—Robt. Young, "THOSE Endearing YOUNG CHARMS" Plus "TARZAN & THE BEAUTIFUL AMAZONS"

DOWNTOWN
ORIENTAL
RANDOLPH NEAR STATE
Prices Changed 1 and 5
TODAY AT 10 A. M.
The King of the Keys Heading a Great Show
STAGE IN PERSON
FRANKIE CARLE
his PIANO & his ORCHESTRA
featuring
PAUL ALLEN
MARJORIE HUGHES
WINIK AND MAE
EXTRA ADDED ATTRACTION
Comedy Star of the CHESTERFIELD SUPPER CLUB
JERRY MANN
with BETTY LINDE
SCREEN—1st Showing
The Slickest Musical In Many a "Swoon!"
PHIL HARRIS • "ROCHESTER" • LESLIE BROOKS
"I Love A Bond Leader"
NEXT FRI. ON SCREEN ERNIE PYLE'S "STORY OF G. I. JOE"
PLUS ON STAGE! FRANKIE MASTERS & ORCH.—BILL ROBINSON

SEPT. 21st is the day!
On that day the ORIENTAL begins the presentation of the FINEST UNITED ARTISTS Screen Productions by the FINEST PRODUCERS —with the GREATEST STARS, STORIES and DIRECTORS in HOLLYWOOD HISTORY! These FIRST-RUN UNITED ARTISTS productions start on Sept. 21st with ERNIE PYLE'S "STORY OF G. I. JOE" Starring BURGESS MEREDITH
to be followed by "GUEST WIFE" with CLAUDETTE COLBERT DON AMECHE
JAS. CAGNEY and SYLVIA SIDNEY in "BLOOD ON THE SUN"
"DIARY OF A CHAMBERMAID" with PAULETTE GODDARD
Bing Crosby's "THE GREAT JOHN L." with LINDA DARNELL
"CAPTAIN KIDD" with CHAS. LAUGHTON RANDOLPH SCOTT
Tops on the SCREEN • Tops on the STAGE
to be followed by many others
PLUS CHICAGO'S TOP STAGE SHOWS with America's Greatest HEADLINERS

NORTH
COED 1328 Morse Ave.—Michael O'Shea, Susan Hayward, "JACK LONDON" Bob Hope, "THE CAT AND THE CANARY"
CALO 8404 N. Clark Street—Open 5:00 P. M. Jack Oakie, "THAT'S THE SPIRIT" Ann Russell, J. Carson, "ROUGHLY SPEAKING"
RIDGE 1556 Devon—Op. 1:30—Glass Day Mystery Hit! "MAN IN HALF MOON STREET"; ALAN LADD, "SALTY O'ROURKE"
BRYN MAWR 4th Byrn Mawr "U"—Op 1 AIR COND. Merle Oberon, "Uncertain Feeling" & "That's the Spirit!"

NORTH
SURF Dearborn at Division—Request Films! Feature at 6:15, 8:16, 10:17 JOHN WAYNE, THOMAS MITCHELL "STAGECOACH" And THE SURF DIGEST
LAKE SHORE 3175 Broadway—COOLED At 9, 9:03—D. Fairbanks, P. Goddard, "The Young in Heart"; at 7:36, 10:35—M. Douglas, M. Oberon, "That Uncertain Feeling"
DE LUXE 1140 Wilson "Roughly Speaking" Jane Wyman, "CRIME BY NITE"

SUBURBAN
MAYWOOD
LIDO DOORS OPEN 12:30 GEORGE BRENT
JOAN FONTAINE—WALTER ABEL
"AFFAIRS OF SUSAN"
ABBOTT & COSTELLO "NAUGHTY NINETIES"

AUSTIN
PLAISANCE JACK BENNY, F. Bankhead, A. Baxter, W. Eythe "ROYAL SCANDAL"
AUSTIN Fred MacMurray, Helen Walker, Marj. Main, "MURDER, HE SAYS" plus Paul Muni, "COUNTER-ATTACK"
B&K IRIS LYNN, "BODY DISAPPEARS" Plus WAYNE MORRIS, "SMILING GHOST"
PARK James Stewart, Paulette Goddard, "JIMMY STEPS OUT" Cary Grant, Roland Young, "TOPPER"
ROCKNE 8828 W. Division St.—Open 6 P. M. Ginger Rogers, "KITTY FOYLE" M. Oberon, M. Douglas, "That Uncertain Feeling"
SYMPHONY 4937 Chicago—Open at 1:30 "Gangs of the Waterfront" Dead End Kids, "MR. MUGGS RIDES AGAIN"

SUBURBAN
OAK PARK
LAMAR
MARION AT LAKE ST. "L"
JOAN FONTAINE
GEORGE BRENT • WALTER ABEL • DENNIS O'KEEFE
"THE AFFAIRS OF SUSAN"
"THE LATEST MARCH OF TIME"
"TEEN-AGE GIRLS"
LATEST WORLD NEWS & CARTOONS

LAKE Lake and Marion—Johnny Weissmuller "TARZAN & THE AMAZONS" "TEN CENTS A DANCE," JOAN WOODBURY
SOUTHERN 828 S. Oak Pk. "ROYAL SCANDAL" JACK BENNY, "HORN BLOWS AT MIDNIGHT"
TOWN Roose-Austin Tallulah BANKHEAD Opens 5:30. "ROYAL SCANDAL" JACK BENNY, "HORN BLOWS AT MIDNIGHT"

ELMWOOD PARK
ELM 7340 Grand—Open 5 P. M. CARY GRANT, JOAN FONTAINE Al Pearce, "HITCHHIKE TO HAPPINESS"

Walgreen

YOU'RE ALWAYS WELCOME AT WALGREEN'S DRUG STORES

Keep on Buying **VICTORY BONDS** Available at Walgreen's

ON SALE FRIDAY AND SATURDAY

At Chicago, Aurora, Berwyn, Blue Island, Chicago Heights, Cicero, Des Plaines, Downers Grove, Elmhurst, Evanston, Elgin, Glen Ellyn, Harvey, Highland Park, Hinsdale, Hubbard Woods, La Grange, Lake Forest, Oak Park, Park Ridge, Wilmette, Winnetka, and Wheaton Stores.

Right Reserved to Limit Quantities

THE FLAVOR OF HOME FOR YOUR GI'S CHRISTMAS

RUM & BRANDY FRUIT CAKE

55% FRUIT 2 POUND CAKE $1.98

Sugar shortage? Here's a "sweet" gift that improves with age. In metal container and overseas mailing carton.

No Request Needed If Mailed Between Sept. 15 and Oct. 15

For Servicemen Overseas!
CARDS FOR CHRISTMAS
5¢ to 25¢
GIFT WRAPPINGS
• TISSUE PAPER
• RIBBON
• CORD 10¢ ea.

SEPTEMBER DRUG SALE

Your Family's Fitness

Walgreen Prescription Departments are ever on duty to help safeguard your family's health. The most modern equipment . . . the finest of fresh drugs . . . the professional accuracy of Walgreen Pharmacists are at your service. Thousands of families know that they can always rely on Walgreen's for *dependable prescription service.*

Dependable Prescription Service

SPECIAL SALE!
CIGARETTES
STRATFORD CIGARETTES
CARTON 10 PKGS. $1.90

$1.00 **IRONIZED** YEAST TABLETS (LIMIT-1) 29¢

75¢ **BARBASOL** SHAVE CREAM-BRUSHLESS-JAR (LIMIT-1) 34¢

50¢ **REVELATION** TOOTH POWDER (LIMIT-1) 11¢

75¢ **DOAN'S** PILLS - DIURETIC (LIMIT-1) 32¢

25¢ **CUTICURA** MEDICATED SOAP (LIMIT-2) 2 FOR 25¢

STATIONERY SALE
WRITE SERVICEMEN OFTEN

29c PENWAY PORTFOLIO
36 sheet tablet & 20 envelopes... 19¢

Regular 21c 40 SHEETS, ENVELOPES
Letters Random. 14¢

$1 WEDGEWOOD STATIONERY
Woven finish in pastel tones..... 79¢

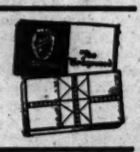

$1 AIR-TEX STATIONERY
100 sheets and 50 envelopes..... 89¢

50c Penway AIRMAIL PAPER
Light-weight.. 39¢

10c V-MAIL OVER-SEAS
Easy-to-use forms.. 7¢

REGULAR 10c DELPHIA
12 sheets, envelopes... 7¢

1.50 Size
ANUSOL Suppositories
67¢
(Limit 1)

40c Size
LISTERINE TOOTH POWDER
33¢

25c Size
CASTOR OIL
4-oz. Bottle
13¢

6-oz. Size
FITCH'S Saponified
SHAMPOO
47¢

18-in. x 34-in.
6 KITCHEN TOWELS
Package for only.. 79¢
Bleached, long-wearing cotton.
Save at this amazingly low price.

DILLARD ASPERGUM
ASPIRIN IN CHEWING GUM..... 21¢

35c DR. SCHOLL'S
SUPER-SOFT ZINO-PADS..... 31¢

ALOPHEN PILLS
LAXATIVE. 75c SIZE..... 49¢

ORLIS MOUTH WASH
REFRESHES, CLEANSES. 6-OZ... 23¢

$1 BOROPHENOFORM
FEMININE HYGIENE CONES.... 89¢

Milk of MAGNESIA
TABLETS. BOTTLE OF 100..... 39¢

CONTI CASTILE
SHAMPOO. 50c SIZE FOR..... 39¢

TALCUM POWDER
ALL-PURPOSE. 9-OUNCE ..... 39¢

50c INNERCLEAN
HERBAL LAXATIVE. ONLY..... 43¢

20% Federal Excise Tax on Toiletries, Luggage & Billfolds.

15c Value—
RUBBER BALLS
Fun for kiddies.... 9¢
Save almost ½.

Carton of 50
Book Matches
Give 1000 lights... 9¢
(Limit 2 only)

ARRID DEODORANT
CREAM. CHECKS PERSPIRATION.. 59¢

PO-DO TALCUM
FOR AFTER-SHAVING. 3-OZ..... 21¢

50c JERGENS LOTION
KEEPS HANDS SOFT, SMOOTH..... 39¢

COHESIVE GAUZE
SELF-ADHERING. 1"x5-yds..... 15¢

$1 MELLO-GLO
SOFT TONE FACE POWDER..... 79¢

50c CAMPANA BALM
ORIGINAL OR CREAM STYLE..... 39¢

$2 DOROTHY GRAY CREAMS
• Salon Cold Cream
• Liquefying Cream
• Dry-Skin Cleanser
Your choice; limited time..... $1

FOR HAY FEVER RELIEF

Quick Relief
ESTIVIN EYE DROPS
With dropper... 98¢

Prompt Action
HISTEEN TABLETS
Package of 40..... 89¢

For Congestion
CAL-RINEX CAPSULES
Relieve. 30 for..... 89¢

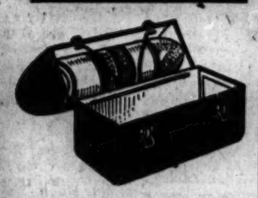

Carry a Lunch?
LUNCH KIT & THERMOS
Pint size Thermos 1.59
It's sturdy metal. Large, roomy size.

A Healthy Baby Is a Happy Baby!
YOUR HEAD-QUARTERS FOR **BABY NEEDS**

Vitamins A & D
HALIBUT LIVER OIL
Plain. 10cc..... 39¢

Use Nestle
BABY HAIR TREATMENT
Forms ringlets.. 98¢

Velvety-Soft
JOHNSON'S Baby CREAM
Soothing. 50c jar... 43¢

MENNEN OIL
Antiseptic. 5-ounces. 43¢

MEAD'S PABLUM
Cereal. Large pkg.... 39¢

BABY TALCUM
Meyer's. Soothes. 3-oz. 19¢

CRIB SHEETING
Water-proof. 18"x27". 39¢

108 Q-TIPS
Cotton-tipped..... 19¢

PYREX NURSERS
Heat-proof. 8-oz..... 20¢

Bottle of 100
ASPIRIN TABLETS
Finest Quality
29¢

1-lb. Pkg.
EPSOM SALT
6¢
(Limit 2)

60c Size
MAR-O-OIL SHAMPOO
23¢
(Limit 1)

35c Jar
KOOLOX Shave Cream
Brushless
26¢

60c Size
BROMO SELTZER
Relieves Headaches
49¢

Miracle-Tuft
DR. WEST'S Tooth Brush
Exton Bristles
50¢

25c Tube
ZINC OXIDE
Ointment
14¢

Try Famous
50c CUE LIQUID DENTIFRICE
39¢

UPSET STOMACH?
This alkaline antacid powder brings almost instant relief from everyday stomach distress. Try pleasant
BISMADINE 5-OZ. BOTTLE..... 50¢

"Energize" Your Diet with HIGH-POTENCY **VITAMINS**

√CHECK THIS:
• Our Pharmacists KNOW vitamins.
• Our stocks are COMPLETE.

Vitamins ABDG
OLAFSEN AY-TOL
100 capsules..... 1.79

Natural Source B Vitamins—
BEZON Whole B COMPLEX
Month's supply..... 1.98
3-mos.' supply..4.95

100 HALIBUT Capsules. Plain... 79¢

24 UNICAPS Upjohn. 8 vitamins 89¢

VITA-KAPS Improved. 50's.... 1.59

Vitamins Plus Box 36 capsules... 89¢

Satin-smooth
FACTOR LIPSTICK
Smart shades $1
The color stays on through every test.

Transparent
SHOWER CAP
Bound edges .... 59¢
Durable, waterproof. Tie-under-chin style.

Shampoo with
LUSTRE CREME
By Kay Daumit $1
Rich in lanolin. Gives the hair luster.

$1 Size
4 PENNY SHAMPOO
or Hair Tonic
89¢

1c Sale
JERIS
75c Hair Tonic
60c Hair Oil
Both for
76¢

4-lb. Bag
WRISLEY'S WATER SOFTENER
49¢

55c Size
Lady Esther Face Powder
Lucky Shades
39¢

1.25 Size
Petrogalar Laxative
All Numbers
89¢

"FIRE-KING" QUALITY
MEASURING GLASS CUP
WITH COUPON
5¢
At Walgreen's (Limit 1)

COUPON

To the prices of all merchandise selling in Illinois for 15c and over, there will be added an amount approximately equivalent to 2% because of the Illinois Retailers' Occupation Tax expense.

3 Tribune Phone Numbers
SUPerior 0200 Public Information Service
SUPerior 0260 Sports Bulletin Service
SUPerior 0100 Want Ads—General Business

Chicago Daily Tribune

THE WORLD'S GREATEST NEWSPAPER

SECTION TWO
SPORTS MARKETS
Friday, Sept. 14, 1945 **** 25

SENATORS WIN, 4-0; TRAIL TIGERS BY ½ GAME

SAILORS OFFER MICHIGAN ITS OPENING TEST

Play Tomorrow in Ann Arbor

BY WILFRID SMITH
(Chicago Tribune Press Service)

Ann Arbor, Mich., Sept. 13—Thirty thousand fans are expected here Saturday to see Michigan play Great Lakes and, while the Wolverines believe they can clear this hurdle, the fashion in which they accomplish it will indicate clearly the possibilities of a 10 game campaign which includes Army and Navy.

Michigan plays six Western conference games. Most critics will agree with H. O. [Fritz] Crisler, Wolverine head coach and director of athletics, that Michigan is not a title contender. We also will add that this probably will be the worst football season, measured only in games won and lost, since Crisler came to Ann Arbor in 1938.

Twenty-One Are Navy Men

Michigan has 21 Navy trainees on its varsity squad of 46, which also includes three discharged service men. Navy material now is practically unimportant in fashioning a football eleven for it assays at the same level as the better grade of freshmen.

Of 33 varsity players, only eight have won the M and five of these now are in the lineup which presumably will take the field against the Bluejackets.

Capt. Joe Ponsetto, 190 pound veteran quarter back, is the outstanding Michigan player. He must carry the team.

They're Working Hard

Crisler and his staff, Clarence Munn, Earl Martineau, and Bennie Oosterbaan, are working more diligently, if this is possible, than in the years when veteran men were at hand. Practice is limited to one workout from 4 to 6 p. m., but the coaches fill in thruout the morning and noon hour with discussions of personnel, plays, and reports from the movie library compiled in the last decade.

Michigan's line will be unusually light. Loss of Jim Rehberger, 210 pound tackle from West Allis, Wis., is one reason. But if lighter men have been assigned, it is certain the reason is aggressiveness or agility.

Rehberger's knee injury was a severe blow, but loss of Ed Bahlow, who played five games for Wisconsin in 1943 and who was at Central Michigan last year, upset the coaches' plans. Crisler had built Michigan's forward pass attack around Bahlow. He declared today that this athlete had the best pair of hands for his position of any Michigan player in the last seven years. Bahlow's right leg will be in a cast for five weeks. His position at right end now has been assigned to Ed McNeill, a 17 year old freshman from Toledo, O.

Nussbaumer to Return

Back field prospects are a bit brighter with announcement that Bob Nussbaumer, right half back from last year's team, is expected to return next Wednesday. Nussbaumer is a dischargee from military service.

Jack Weizenburger is the present choice for left half back. An excellent spot player last season, he now faces the task of carrying the attack. At full back, a highly technical position because of the spin assignments in Crisler's version of the single wingback offense, will be Dan Dworsky, 206 pound freshman from Sioux Falls, S. D.

Behind Weizenburger is Walter Teninga, 17 year old youngster from Morgan Park, Chicago.

Harold Watts and John Lintol, the men who shared the center's responsibilities last season with success, are the only letter men in the line. Watts remains at center and Lintol has been moved to right guard.

George Johnson, a 190 pound Navy trainee from Central Michigan, is at left tackle.

POWER AND SPEED FOR 1945 WOLVERINES

Louis A. Brunsting of Rochester, Minn., is only 17 years old, but the University of Michigan is counting upon him for end duty this fall. The Wolverines will face Great Lakes at Ann Arbor tomorrow.

From Knoxville, Tenn., comes Henry Fonde, husky half back to help Michigan in its bid for a Western conference football title.

A Chicago contribution to the Wolverine cause is this freshman half back—Walter H. Teninga.

EAGLES DEFEAT PACKERS, 28-21, BEFORE 90,218

Philadelphia, Pa., Sept. 13 [Special]—The Philadelphia Eagles, unleashing a three touchdown attack in the third quarter, tonight defeated the Green Bay Packers, National Football league champions, 28 to 21, before a crowd of 90,218 at Municipal stadium in a charity football game.

The Packers got away to a 7 to 0 lead in the first period when Ted Fritsch, following a fumble by Leroy Zimmerman of the Eagles, raced 18 yards down the sidelines to score. Lou Brock added the extra point.

Eagles Take Lead in Third

The Eagles retaliated late in the half as Al Sherman, sub quarter back, collaborated with End Don McDonald on a 42 yard pass play, McDonald snagging it on the 12 and going across untouched. Zimmerman's placement kick tied the game.

The Eagles' third period rally started when Zimmerman passed 25 yards to Steve Van Buren for one tally and kicked the extra point. Then, two plays later, Sonny Karnofsky intercepted one of Irv Comp's passes and sped 39 yards to a touchdown, with another rookie, Ben Agajanian, kicking the extra point. The sortie was concluded as Karnofsky, after he had intercepted another pass, grabbed a 24 yard aerial from Al Sherman, Zimmerman converting this time.

Fumble Helps Packers' Cause

About four minutes short of the game's end, the Packers capitalized on a fumble on the Eagles' 41 and Comp passed to Nolan Luhn on the 20, from where he stepped off the rest of the yardage. Fritsch kicked the extra point.

On the following kick-off Jack Banta took the ball on the 1 yard line and, trying to elude a maze of tacklers, was tackled behind the goal and fumbled. Larry Craig pounced on the ball for a touchdown and Fritsch again kicked the extra point.

With only one minute left to play, the Eagles resorted to safe line plays to avert another Green Bay threat.

Green Bay [21]		Philadelphia [28]
Urban	L.E.	Ferrante
Croft	L.T.	Sears
Sorenson	L.G.	Sanders
Flowers	C.	Manzini
Bucchaneri	R.G.	Suffridge
Lipscomb	R.T.	Wistert
Mason	R.E.	Cabrelli
Starret	Q.B.	Zimmerman
McKay	L.H.	Van Buren
Lewis	R.H.	Butler
Perkins	F.B.	Kish

Green Bay	7	0	0	14—21
Philadelphia	0	7	21	0—28

Touchdowns—McDonald, Van Buren, Karnofsky [2], Fritsch, Luhn, Craig.

Points after touchdowns—Agajanian, Zimmerman [3], Buccuanert, Fritsch [2].

Substitutions: Eagles — Ends, Gauer, McDonald, Smith, Durko; tackles, Mandarino, Kilroy, Frutig; guards, Michaels, Maroni; center, K. Krovic, Lindskog; backs, Sherman, Karnofsky, Rogalla, Hinkle, Banta, Phillips, Agajanian. Green Bay—Ends, Goodnight, Luhn, Dingler; tackles, Ray, McPherson, Clark, Neal; guards, Cope, P. Tinsley, Collefson, Monaco, Frankuwski; center, C. Brock; backs, Fritsch Comp, L. Brock, Adkins, Craig, B. Brock, Keuper.

Referee—Carl Rebele. Umpire—Harry Robb. Field Judge—Eugene Miller. Head Linesman—Joseph Gannon.

All-America Buffalo Club Gets 2 Stars

Buffalo, N. Y., Sept. 13 [Special]—First Lt. Darrell F. Palmer of the marine corps and Al Klug, formerly of Marquette university, have been signed to play with the Buffalo team of the All-America conference. This announcement was made today by Sam Cordovano of the local club, preparatory to his departure on another talent quest on the Pacific coast.

Addition of Palmer and Klug to the Buffalo roster guarantees the team two of the ablest tackles seen on collegiate gridirons within the last four seasons. Klug, now stationed in the south Pacific, is rated by Paul Governali, also under contract to Buffalo, the finest lineman he ever has seen. Klug is 6 feet, 2 inches tall and weighs 238 pounds.

Palmer weighs 240 pounds and stands 6 feet, 2 inches tall. He captained the 1942 Texas Christian eleven and was named first string tackle on a number of All-American selections. He distinguished himself in the annual Orange Bowl game and the North-South contest. He was an outstanding choice for the All-Star game in Chicago in 1943, but enlisted in the marines before it was played. Last year he was a member of the navy team which won the Pacific ocean championship, sharing the captaincy with Edgar [Special Delivery] Jones, former star Pittsburgh back.

The signing of Klug and Palmer, together with the recent acquisition of Johnny Kittrell, former Baylor university star, raises the Buffalo personnel list to 16 men.

Major Leagues

AMERICAN LEAGUE

	W.	L.	Pct.	G.B.
Detroit	81	59	.579	....
Washington	82	61	.573	½
St. Louis	75	66	.525	7½
New York	72	66	.525	8
Cleveland	67	67	.500	11
CHICAGO	68	74	.479	OUT
Boston	66	75	.468	OUT
Philadelphia	49	90	.353	OUT

YESTERDAY'S RESULTS

Chicago ..... 7; New York 0
[10 innings]
Philadelphia ..... 3; Detroit 2
St. Louis ..... 2; Boston 1
Washington ..... 4; Cleveland 0

GAMES TODAY

Chicago at New York. Detroit at Phil'delphia.
*Clevel'd at Wash'ton. St. Louis at Bost'n.
*Night game.

NATIONAL LEAGUE

	W.	L.	Pct.	G.B.
CHICAGO	86	50	.632	....
St. Louis	84	53	.613	2½
Brooklyn	75	61	.551	11
Pittsburgh	70	65	.549	11
New York	73	67	.521	15
Boston	59	80	.424	OUT
Cincinnati	57	81	.413	OUT
Philadelphia	43	98	.300	OUT

YESTERDAY'S RESULTS

Cincinnati ..... 3; New York 2
Pittsburgh ..... 6-3; Boston 3-0
Brooklyn at St. Louis, rain.
Philadelphia at Chicago, rain.

GAMES TODAY

Phila. at Chicago [2]. *Brooklyn at St. Louis.
New York at Cincinnati.
Only games scheduled.
*Twilight-night double header.

Fight Decisions

LAST NIGHT

At Portland, Me.—Frankie beat Benny Singleton [6].
At Des Moines, Ia.—Billy Heath knocked out Bobby Williams [3]; Benny Evans knocked out Tony Madison [3].
At Akron, O.—Lee O. Murray stopped Henry Taylor [4]; Billy Nicky beat Tommy Woodward [8].

TODAY IS THE DAY!

The Eighth Annual In the Wake of the News Book will go on sale at newsstands, book stores, and in Tribune Public Service Offices today. Previous editions were sold out within a few days. Prices for this collection of choice quips, verse and sports comment from a year's Wake columns are: Over the counter, 25 cents; by mail, 30 cents; for direct overseas mailing, 40 cents. Address Tribune Public Service Office, 1 S. Dearborn st. Don't miss the

IN THE WAKE OF THE NEWS BOOK

LAKE ERIE CREW TAKES LEAD IN TITLE REGATTA

Milwaukee, Wis., Sept. 13 (AP)—Scoring one first and a second, a crew representing Lake Erie took the lead today in opening competition for the Barthel trophy, emblematic of Great Lakes yachting supremacy. The Lake Ontario crew was second and Lake Michigan, title winner last year at Toronto, Ont., was third.

The Erie crew collected a total of 5¼ points, the Ontario crew 4¼ and Michigan 3 in the first two of the six scheduled races. The Falcon, of Chicago, finished first in each race, Lively Lady of Milwaukee was second, and Spindle of Racine, Wis., third.

SOX MAKE 7 RUNS IN 10TH TO ROUT YANKEES, 7 TO 0

Power to Spare

CHICAGO	Ab	H	P	A	NEW YORK	Ab	H	P	A
Moses,rf	4	1	3	0	Stirnweiss,2b	5	2	5	3
Baker,2b	5	1	1	2	Metheny,rf	5	2	2	0
Dickshot,lf	5	2	2	0	Derry,cf	3	0	4	0
Curtright,cf	4	3	4	0	Keller,lf	3	0	1	0
Cucinello,3b	3	0	0	1	Etten,1b	3	0	10	0
Michaels,ss	3	0	4	2	Robinson,c	4	0	5	1
Farrell,1b	3	0	9	3	Grimes,3b	3	2	1	1
Tresh,c	4	1	5	1	Crosetti,ss	4	0	2	6
Dietrich,p	3	0	2	0	Zuber, p	3	0	0	3
*Lopat	1	1	0	0	Turner,p	0	0	0	0
†Mueller	0	0	0	0	‡Martin	1	1	0	0
Johnson,p	0	0	0	0					
	35	8	30	9		34	7	30	13

*Batted for Dietrich in 10th. †Ran for Lopat in 10th. ‡Batted for Turner in 10th.

Chicago	000	000	000	7—7
New York	000	000	000	0—0

Runs—Chicago: Moses, Dickshot, Curtright, Cucinello, Farrell, Tresh, Mueller. Runs batted in—Michaels, Tresh, Lopat, Moses, Baker [2], Curtright. Two base hits—Curtright [2]. Three base hit—Stirnweiss. Stolen bases—Dickshot, Derry. Double plays—Stirnweiss to Etten; Zuber to Crosetti to Etten; Farrell (unassisted); Cucinello to Michaels to Farrell. Left on bases—Chicago, 4; New York, 8. Bases on balls—Zuber, 6; Johnson, 1; Dietrich, 3. Struck out—Zuber, 4; Dietrich, 3. Hits—Zuber, 4 in 9 1-3 innings; Turner, 4 in 2-3; Dietrich, 6 in 9; Johnson, 1 in 1. Winning pitcher—Dietrich. Losing pitcher—Zuber. Umpires—Berry, Hubbard, and Jones. Time—1:56. Attendance—6,299.

BY IRVING VAUGHAN
[Chicago Tribune Press Service]

New York, Sept. 13—The unpredictable White Sox not only fought off the threat of a no hit trimming today but subsequently turned a high class pitching show into a scoring free for all that definitely quieted the Yankees in 10 innings, 7 to 0.

What ended it, after Bill Dietrich and Bill Zuber had done some of the dueling such as the 1 to 0 decision the Sox starter won over Zuber earlier in the season, was a blast of seven hits in the extra inning. During the regulation nine inning route Zuber had yielded only one hit.

Dickshot Starts Winning Rally

Zuber's only consolation was that Dietrich also was yanked, Ed Lopat batting for him in the 10th, and Johnny Johnson finishing impressively against his former mates.

During the nine scoreless innings Dietrich was pretty good, but not quite up to the pace Zuber set for himself. Dietrich started off with a

[Continued on next page, column 6]

Cy Blanton, 36, Former Pirate Pitcher, Dies

Cy Blanton

Norman, Okla., Sept. 13 (AP)—Darrell [Cy] Blanton, one time major league baseball pitcher, died today. He was 36.

Blanton had been living in California and returned to Oklahoma recently. The body will be taken to Shawnee, Okla., for burial.

Blanton's best year in the majors was with Pittsburgh in 1935 when he won 18 and lost 13 games. He also played with Philadelphia of the National league.

CUBS AND PHILS MEET TODAY IN DOUBLE HEADER

Passeau, Derringer Seek 18th Sweep

The Title Trail

THE league leading Cubs and the second place Cardinals each has 17 full games to play. In addition the Cubs trail, 10 to 4, in an unfinished contest against Brooklyn after eight innings. The rivals' remaining games:

CHICAGO
Sept. 14-14—Philadelphia at Chicago.
Sept. *15-16-16-17—Brooklyn at Chicago.
Sept. 18-19-20—Cubs at St. Louis.
Sept. 22-23-23—Pittsburgh at Chicago.
Sept. 25-26—Cardinals at Chicago.
Sept. 27-28—Cubs at Cincinnati.
Sept. 30—Cubs at Pittsburgh.

*Ninth inning of unfinished game to be played before regular contest.
Double headers on Sept. 14, 16, and 23.

ST. LOUIS
Sept. 14-14—Brooklyn at St. Louis.
Sept. 15-16-16-17—Philadelphia at St. Louis.
Sept. 18-19-20—Chicago at St. Louis.
Sept. 22-23—Cincinnati at St. Louis.
Sept. 25-26—St. Louis at Chicago.
Sept. 29-30-30—St. Louis at Cincinnati.

Cards and Pirates will play off tie game if the outcome of the one game would have a bearing on the final rankings in the first division.
Double headers on Sept. 14, 16 and 30.

BY EDWARD BURNS

The Cubs this afternoon will have a chance to set a new major league record when they meet the tail-end Phillies in a double header made necessary by yesterday's rainout. If the Cubs sweep this afternoon's program—and they'd better in the interest of their pennant project—it will be their 18th double header sweep of the season. That will break the tie the Cubs now have with the Cards, who set the record last year with 17 sweeps.

The Cubs' pitching this afternoon will be done by two contrasting types of personalities—Paul Derringer, the Kaintucky bon vivant, who for years has fancied himself on the prima donna side, and Claude Passeau, the Mississippi tung nut king and dirt farmer, whose mind is on the task at hand in all his waking hours.

They Both Like Money

Despite the contrast in the two personalities, both Paul and Claude like money, a strange trait among ball players. Some say Paul thrives much better when he sniffs currency than when there's nothing but ragweed pollen in the air. The world series is less than three weeks away. Paul will be bearing down this afternoon, be assured.

Passeau needs no urge of world series cash and glamor to make him do his best. He is a tough competitor at all times and never subject to temperamental blowups or sulkiness over teammates' mistakes. In his last time out, on Sept. 9, Passeau shut out the Braves on four hits, all singles, the last of which came with two out in the ninth, sandwiched between strikeouts by Tommy Holmes and Charley Workman, the National league's No. 1 and 2 home run sockers.

Regular Cub Cast to Play

Derringer, too, did a fine job in the first eight innings of his last performance. He held the Giants to three hits in that span, before blowing up for three runs and a 3 to 0 loss in the ninth inning.

Supporting the two veteran battlers will be the regular Cub cast. With the return of Don Johnson to second base in the Philly opener, Manager Grimm had all his top liners on the field for the first time in many days—and all able bodied for the first time since Phil Cavarretta was injured on Aug. 12.

Playing of today's double header will reduce the number of complete games remaining on the Cub schedule to 15, one-third of them with the pursuing Cardinals.

Play That Nuisance Inning

Tomorrow the Dodgers will be in Wrigley field and the first business will be to get that nuisance inning out of the way. If the Dodgers protect a 10 to 4 lead they had after eight innings on July 20, when the game was suspended under a silly rule on which the National league has held the exclusive patent, the game will for the first time appear in the National league standings thruout the land. This would mean a gain of a game by the Dodgers on the Cubs but only a half game by the Cards.

The completion will precede one full game tomorrow then, on Sunday, the Dodgers and Cubs will play a double header. All box seats for that affair have been sold for two weeks but 25,000 grandstand seats will be placed on sale at 10:30 o'clock Sunday morning.

In the WAKE of the NEWS

BY ARCH WARD

WHILE the Washington Redskins were being annihilated, 73 to 0, by the Bears in the 1940 National Football league play-off game the field announcer, who had been provided with his script well in advance, kept plugging the ticket sale for the 1941 Redskin season. . . . He must have known what he was doing because Washington played to more fans, at home and abroad, than any other club in the league in 1941. . . . "This so amazed George Halas, recalled George Preston Marshall, the Redskins' owner, the other day "that he asked me in a grieved tone, 'Just who won that championship game, anyway, the Bears or the Redskins?'" . . . The Detroit Tigers have collected 19 home runs off Yankee pitchers this season, which was exactly their total off the same mound corps in 1944. . . . Dizzy Trout, who won four games and lost one in competition with the McCarthy men this year, has taken 11 games while dropping that one in 12 games since 1943. . . . It happens the pitcher who gave the New Yorkers their only decision over Steve O'Neill's sluggers is Hank Borowy, who achieved the distinction on July 8 before he was sold to the Cubs. . . . Jim Mallory jumped the Giants last week. . . . At first Manager Mel Ott was worried, but he remembered Jim has an assistant football coach's job at the University of North Carolina. . . . Mel checked with the school and found Jim had just forgotten to tell him he was leaving. . . . Altho the Yankees were pennant contenders for only a short time, and that late in the season, their home attendance thru last Saturday's games totaled 793,903.

New York football Giant fans will not see their favorites in a Polo Grounds engagement until Oct. 21, altho Steve Owen's boys do have a battle scheduled with the Boston Yanks in Yankee stadium Oct. 14. . . . John [Ox] Da Grosa, coach of the Holy Cross eleven, predicts Stan Kosloski of his squad will become the greatest college back in the nation this fall. . . . The view is supported by Stan himself, who modestly asked that he be given uniform No. 77. . . . "I understand a fellow named Grange, who once wore that number, was a pretty fair half back," Kosloski explains with a wink, "and I believe I could give it a little added distinction." . . . Fans from Clifton, N. J., Eddie Mayo's home town, presented the Tiger second baseman a sizable war bond when the Detroit club was in New York the other day. . . . If the Senators should take the American league pennant this year Clark Griffith will deserve his "Old Fox" label. . . . The lineup includes Mike Kreevich, picked up for the waiver price from the Browns recently; George Binks, a strapping Polish boy who came from Milwaukee for a small sum; Hillis Layne and Fred Vaughn, a pair of infielders who were rated only so-so in the minors; and old Uncle Joe Kuhel, who after playing with the Senators from 1932 thru 1937 was traded to the White Sox for Zeke Bonura and returned to Washington last season on waivers.

Come and Get 'Em!

The eighth Annual In the Wake of the News Book will greet you this morning when you step up to your favorite newsstand. The pick of a year's crop of contributions is between its covers. If it matches its predecessors in popularity it will be due entirely to the assistance of our loyal readers and contributors. We hope you'll like it.

* *

Add Similes

As hopeful as a contributor at the sight of the new Wake book.—Gunny from Wisconsin.

As unbeatable as a slot machine. —The Left Handed Dane.

* *

The Wake Depends Upon Its Friends — Help! Help!

* *

Pet Peeves

Folks who don't "follow baseball." —Gay.

Scotch jokes in which the Scotsmen are called "Scotchmen" and are made to say "Hoot, mon!" after every sentence.—Skinnay.

* *

Report to Ancestors

When Hirohito's ancestors were told
of the defeat
That caused Japan's unqualified
surrender
They put on more asbestos clothes
to shield them from the heat,
For their old carcasses were
growing tender.

They couldn't see why Yamashita
slipped up on the job
By failing dismally to bag his
quarry,
You should have heard those ancestors when they began to sob:
"Beg pardon! Very sorry! O, so
sorry!"

And when the emperor put on his
diver's suit complete
The ancestors all bowed their
heads in pain,
They knew that he was going to
review his mighty fleet
Now operating far beneath the
main.

"Ah," said the sacred ancestors,
"you don't know half our woes,
The war dead now are coming in
so fast
That we cannot equip them in sufficient fireproof clothes
To shield them from the underworld's fierce blast."

They begged old Hirohito to get out
a bulletin
Forbidding men to die of hara-kiri,
"It's better far for them," they said,
"to take it on the chin
And die slow deaths from gout or
beriberi." —T. E. B.

* *

Glasow's Gloombusters

If Washington, Jefferson, and Lincoln could come back they wouldn't.

A critic finds the first 100 jeers are the hardest.

To get in the rotogravure a man needs an income of six or seven figures. One figure is enough to get a girl there. —Arnold Glasow

* *

Are You Listening, Doc?

This Minn. '25 who boasts of taking 100 strokes on the golf course will have one more stroke after Michigan beats Minnesota on Nov. 3. —F. M. R., Mich. '11.

Dumbell Pome

"Where are you going, my pretty maid?"
Asked the bird who calls a spade a spade,
And the gal replied "I'm on the way

To bet a three horse win parlay
Al Bowie, Jamaica, and Dade."
—The Duke of Paducah

* *

Do You Remember 'Way Back When:

A gentleman would ask permission to smoke in the presence of ladies?—Mrs. J. B. S. of Mattoon.

Writers would put their risque phrases in French?—S. G. Wick.

The Cubs could not hit in Wrigley field because of the bleacher background, etc.?—J. C. B.

The lads who piloted the B-29s in the raids on Japan aspired to fly across the ocean a la Lindbergh?—Esskay.

* *

The Common People Can't Win

A Washington dispatch says the OPA has reduced the ceiling on shuttlecocks.

Not a word was said about battledores.

What good is a low priced shuttlecock without a low priced battledore?

Will those burocrats never give the public a break? —A. E. G.

* *

Holes in One

Tom Goodrich, Cog-Hill Country club, fourth hole, No. 2 course, 155 yards.

L. E. McLain, Crossmoor Country club, Hobart, Ind., 11th hole, 155 yards.

* *

Famous Last Words

If your father had listened to me he'd be here with us now instead of all alone in that cold cell.—Ray Cvikota.

You shouldn't attempt things you haven't the knack for.—Guy of Glen Ellyn.

* *

DDT

Everywhere one goes these days,
Or so it seems to me,
They're madly spraying far and wide
With the deadly DDT,
Or else with little brush in hand
They're swabbing screen and door,
So's flies, mosquitoes, and the like
Won't pester as of yore.

The war, of course, is over,
But there's another battle raging:
Spray guns are the weapon
With which the fight is waging,
And I'm wondering if this potent stuff
Will bring dire desolation
And exterminate or extirpate
The bar flies of the nation!
—Jazbo of Old Dubuque

Ten Years Ago Today—Lawson Little captured the National Amateur golf championship, defeating Walter Emery, 4 and 2. . . . The Cubs whipped the Brooklyn Dodgers, 18 to 14, to go into first place in the National league. . . . The Chicago Firemen baseball team beat New York's squad, 9 to 6, in New York.

2 HIT PITCHING BY MASTERSON BEATS INDIANS

Athletics Surprise Detroit, 3 to 2

Pennant Jitters?

WASHINGTON, D. C., Sept. 13 (AP)—Washington Pitchers Marino Pieretti and Alex Carrasquel engaged in a locker room fist fight tonight over a pet bat. Pieretti insisted the bat, with which he had made three hits in a recent game, belonged to him. Carrasquel refused to give it up, whereupon Pieretti started to punch Carrasquel. The only reported damage was a slight cut over Carrasquel's left eye and a broken bat, which Carrasquel cracked over a locker.

Washington, D. C., Sept. 13 (AP)—Walter Masterson stole the show from Bob Feller tonight, hurling the Washington Senators to a 4 to 0 victory over the Cleveland star.

Masterson held the Indians to two hits and pulled the Senators to within one-half game of the pace setting Detroit Tigers.

Masterson, like Feller, is a former sailor, and he had the better of it all the way tonight. He yielded a single to Al Clhocki in the third and another to Frank Hayes in the eighth inning.

Had Little Trouble in Third

Only once was the 6 foot 2 right hander in trouble. Clhocki's hit, a walk to Feller and a passed ball put Indians on second and third with one out in the third. But Masterson cut loose with a blazing fast ball almost as swift as Feller's to strike out Felix Mackiewicz after which Mickey Rocco flied to George Case.

Rookie Bingo Binks, looking at Feller's stuff for the first time, gave the 24,606 fans something to shout about in the fourth by driving in the first two runs of a three run Washington attack.

Buddy Lewis walked and Joe Kuhel tapped an infield hit toward second as the Cleveland infielders switched positions for an anticipated bunt. Cecil Travis fanned but Binks doubled to right center, scoring Lewis and Kuhel. Gil Torres' single sent Binks home.

Myatt Steals 31st Base

George Myatt, who stole his 30th and 31st bases to take the league lead, scored the last Washington run in the fifth by daring base running. He beat out an infield hit and stole second. Lewis walked. When Kuhel sent a short fly to right, Myatt streaked for third after the out. Clhocki cut off Les Fleming's throw and attempted to catch Lewis off first but threw wild, Myatt scoring.

Cleveland	Ab	H	P	A	Washington	Ab	H	P	A
Mack'wicz,cf	4	0	3	0	Case,lf	4	0	3	0
Rocco,1b	4	0	8	1	Myatt,2b	3	2	1	4
Fleming,rf	4	0	2	1	Lewis,rf	2	1	2	0
Heath,lf	3	0	3	0	Kuhel,1b	2	0	12	1
Meyer,2b	3	0	1	3	Travis,3b	4	0	0	2
Ross,3b	3	0	0	3	Binks,cf	4	2	3	0
Hayes,c	3	1	7	0	Ferrell,c	3	0	4	0
Clhocki,ss	2	1	2	2	Torres,ss	3	1	0	3
Wineg't'r,ss	0	0	0	0	Masterson,p	3	1	1	1
Feller,p	1	0	1	0					
Center,p	0	0	0	0					
	*29	2	24	10		30	7	27	10

*Dea batted for Clhocki and Seerey batted for Feller in eighth.

Cleveland	000	000	000—0
Washington	000	310	00*—4

Runs—Washington: Myatt, Lewis, Kuhel, Binks. Runs batted in—Binks [2], Torres. Errors—Rocco, Fleming, Clhocki. Two base hit—Binks. Stolen bases—Myatt [2]. Double plays—Fleming to Hayes; Meyer to Clhocki to Rocco. Left on bases—Cleveland, 4; Washington, 5. Bases on balls—Masterson, 2; Feller, 3. Struck out—Masterson, 3; Feller, 1. Hits—Feller, 7 in 7 innings; Center, 0 in 1. Passed ball—Ferrell. Losing pitcher—Feller. Umpires—Summers, Rommel, and Piggras. Time—1:52. Attendance—24,606.

TIGERS LOSE IN NINTH

Philadelphia, Pa., Sept. 13 (AP)—Veteran Jim Tobin blew up in the ninth inning today, yielding three hits and two walks in rapid succession, and the league leading Detroit Tigers lost another game they thought they already had won, 3 to 2, to Connie Mack's Athletics.

Hal Peck, first Athletic up in the ninth, flew out. Then Bill McGhee slammed a terrific triple to right and Kish, who ran for McGhee, scored the tying run a moment later on Estalella's sharp single to left.

Dick Siebert, next up, hit a double off the right field wall, sending Estalella to third. At this point Manager O'Neill held a lengthy confab with Tobin, but finally decided to leave him in. George Kell, the A's dangerous third baseman, was passed, filling the bases. Then Tobin whipped three strikes past Buddy Rosar for the second out. Thereafter Tobin lost control of the situation, walking Busch and forcing in Estalella with the deciding run.

Detroit	Ab	H	P	A	Philadelphia	Ab	P	H	A
Hoover,ss	4	2	3	0	Hall,2b	4	1	2	4
Webb,2b	4	1	2	3	Peck,rf	4	1	1	0
Cramer,cf	4	0	2	0	McGhee,lf	4	1	3	0
York,1b	3	1	9	0	Estalella,cf	3	1	2	0
Outlaw,rf	4	0	1	0	Siebert,1b	4	1	11	0
Mayo,lf	4	0	2	0	Kell,3b	3	2	0	5
Maier,3b	4	1	2	0	Rosar,c	4	0	3	1
Swift,c	4	1	7	0	Busch,ss	3	0	1	7
Tobin,p	3	1	0	1	Flores,p	1	0	0	0
					Knerr,p	0	0	0	0
					*Kish	0	0	0	0
	34	9	26	7		*31	7	27	14

*Smith batted for Flores in eighth. †Ran for McGhee in ninth.

Detroit	000	102	100—3
Philadelphia	010	000	02†—3

Runs—Detroit: York, Swift; Philadelphia: Estalella [2], Kish. Runs batted in—Flores, Outlaw, Webb, Estalella, Busch. Error—Tobin. Two base hits—Kell, Siebert. Three base hit—Hoover. McGhee. Sacrifice—Tobin. Double plays—Outlaw to York; Kell to Busch to Siebert. Left on bases—Detroit, 7; Philadelphia, 6. Base on balls—Tobin, 4; Flores, 1. Struck out—Flores, 3; Tobin, 2. Hits—Flores, 8 in 8 innings; Knerr, 1 in 1. Winning pitcher—Knerr.

Baseball

NATIONAL AMATEUR MEET AT YOUNGSTOWN, O.

Akron, 4; Pontiac, 3.
Youngstown, 6; Birmingham, 1

MOON MULLINS

HA! I GOT HIM, MOON! LOOK WHAT USES A WINDOW INSTEAD OF A DOOR TO LEAVE THE HOUSE!
AW, SHUT UP, STUPID. DO YOU WANT TO START PEOPLE TALKING.
HOLD HIM! STEADY NOW. JUST LIKE THAT.
OH FER TH' —!!
UPSY DAISY! THANKS A LOT, LAD. THAT'S WHAT I CALL CONTROL.
Willard

CHICAGO DAILY TRIBUNE.
26 **** Friday, Sept. 14, 1945

TUFFY BROOKS, PRE-WAR STAR, JOINS HOOSIERS

Regular in 1939-'40 Is Bidding for Job

Bloomington, Ind., Sept. 13 [Special]—Indiana got support for its weak full back position from an unexpected quarter today when Harry [Tuffy] Brooks, 1939 and 1940 regular at that position, reported to the squad after receiving his army discharge. Brooks was a sergeant in the combat engineers, serving in the invasions of Africa, Sicily, Italy, and Normandy in his 4½ years of duty. He began working out today while John Cannady's injured leg still kept him out.

N. U. STUDIES DEFENSE

After two weeks devoted exclusively to offensive drills, Northwestern university's football team turned its attention to defensive measures yesterday. The type of defenses to be used against anticipated formations were studied at length in both the afternoon and morning sessions.

The offense was not overlooked entirely, however, as a lengthy forward passing drill also was included.

While Jim Farrar, the team's ace passer, still is out with an injury the passing chores are being handled by a quartet of players including Freshman Don Laser and Bob Voytecek; Bruce Bairstow, veteran half back; and John Barron, a newcomer in the V-12 unit.

TWO ILLINI BACK FIELDS

Champaign, Ill., Sept. 13 [Special]—Illinois is grooming two back fields for the early games this fall. Indications are that instead of substituting for individuals replacements will be made four at a time in the back field.

Coach Ray Eliot has named one outfit the ponies and the other the mules. The pony outfit averages 159 pounds in weight and includes Mickey Perkins, quarter back; Eddie Bray and Eddie McGovern, half backs, and Jerry Cles, full back. The mule club weighs 185 and embraces Bill Butkovich, quarter; Jack Pierce and Tom Zaborac, halves, and Ray Stone, full.

PURDUE STRESSES PASSING

Lafayette, Ind., Sept. 13 [Special]—Aerial tactics, both offensive and defensive, were emphasized again this afternoon as Coach Cecil Isbell pushed preparation of the Purdue squad for the season opener with Marquette a week from Saturday.

Offensively, the Boilermaker trio of freshman quarter backs, Bob Demoss, Bill Deem, and George Huys, along with John Gardiner, discharged army veteran, who joined the squad last week, did the bulk of the hurling.

BADGER VETERAN TRIUMPHS

Madison, Wis., Sept. 13 [Special]—Sparked by the passing of Jerry Thompson, left half back, the varsity first team defeated the second eleven, 34 to 6, today as the Badger football squad stepped up its training tempo.

C.Y.O. SCHEDULES RING FINALS FOR COLISEUM DEC. 12

Finals of the first post-war amatuer boxing tournament sponsored by the Catholic Youth organization will be held in the Coliseum Dec. 12, it was announced yesterday by Louis Radzienda, director of the annual meet. Sectional eliminations will get underway Nov. 26. Last year finals of the organization's 14th tournament were presented in Ashland auditorium, half the size of the Coliseum, but returning service men have made it necessary to expand the 1945 event to pre-war standards.

UNITED STATES HOCKEY LEAGUE READY TO START

Tulsa, Okla., Sept. 13 (AP)—The newly formed United States hockey league will be made up of seven clubs, with the season opening the last week in October, club directors announced after a meeting this afternoon.

Bill Tobin, president of the Chicago Blackhawks, will sponsor a Kansas City team. Other clubs will be Minneapolis, St. Paul, and Omaha in the north, and Tulsa, Dallas, and Fort Worth in the south.

METZ SHATTERS COURSE RECORD IN TULSA MEET

Tulsa, Okla., Sept. 13 (AP)—Dick Metz of Chicago clipped seven strokes from par 71 today to set a new Southern Hills golf course record as he and Dr. W. J. Bryan, Tulsa, teamed to win a pro-amateur first ball round preliminary to the southwest invitational tournament. Metz's 64 was three under the previous course record of 67.

Ross Manarchy, Rockford, Ill., professional, and Gene Morris, Tulsa amateur, placed second with 67.

Minor Leagues

PLAYOFFS

LAST NIGHT'S RESULTS

AMERICAN ASSOCIATION

Louisville, 3; Milwaukee, 1.
[Louisville leads, 2 games to 1.]
St. Paul at Indianapolis, postponed, rain.
[St. Paul leads, 2 games to 0.]

INTERNATIONAL LEAGUE

Toronto, 7; Newark, 0.
Only game scheduled.
[Toronto leads, 2 games to 1.]
[Baltimore and Montreal, series tied, victory and loss each.]

SOUTHERN ASSOCIATION

No games scheduled.
[Chattanooga and Mobile, series tied, victory and loss each.]
[New Orleans leads, 2 games to 0, over Atlanta.]

PACIFIC COAST LEAGUE

Regular Schedule

Oakland, 13; Las Angeles, 1.
Sacramento, 3; Seattle, 1.
San Francisco, 1; Hollywood, 0.
San Diego, 8; Portland, 4.

HAWTHORNE ODDS & JOCKEYS

FIRST RACE—Purse $1,500, allowances, maidens, 3 and 4 year olds, 1 1-16 miles:

Horse	Wt.	P.	Jockey	Odds
Dark Mews	115	1	South	15-1
Deville Island	114	2	Bodiou	4-1
Needles Eye	114	3	Emery	10-1
Geraldine F.	106	4	Fay	12-1
My Grace	108	5	No boy	15-1
Kitty Car	110	6	Posada	10-1
Algona	115	7	No boy	15-1
Depreciation	109	8	No boy	6-1
Another Grand	114	9	No boy	15-1
Session	114	10	Brooks	8-2
Billie's Choice	111	11	Campbell	3-1
Rose Exhibit	111	12	Smith	10-1

SECOND RACE—Purse $1,500, maidens, 2 year olds, 6 furlongs:

Just Flip	116	1	No boy	4-1
Ermella	111	2	Posada	20-1
Dove o' Night	116	3	No boy	15-1
†Faithful More	116	4	Bodiou	8-2
Petunia	116	5	No boy	3-1
Co Chance	116	6	LoTurco	15-1
Patricia B.	116	7	No boy	20-1
Delia M.	116	8	Carr	6-1
†Gala Event	116	9	Bodiou	5-2
Me Go Too	116	10	Carr	10-1
Florencia	116	11	Emery	6-1
Bean Pot	111	12	Fay	10-1
Bellevue Lady	116	13	Higley	10-1
On Purpose	111	14	Fischer	20-1
Sea Log	116	15	South	15-1
Winfin	116	16	No boy	15-1
Inverine	116	17	Smith	3-1

†Entry.

THIRD RACE—Purse $1,800, claiming, 3 year olds and up, 6 furlongs:

Chance Taker	116	1	Campbell	15-1
Stars at Night	98	2	Fay	10-1
Oildor	104	3	Fay	4-1
Gay Franka	111	4	No boy	6-1
Valdina Perion	110	5	Ryan	15-1
Topic	108	6	Nichols	8-2
Huri Hom Hari	110	7	Knott	10-1
Rosemere Chief	109	8	Brooks	8-1
Ky Night	114	9	Nichols	10-1
Bolo Miss	108	10	Fischer	10-1
Miss Gaser	104	11	Smith	15-1
Loyal	108	12	Layola	20-1
Compatriot	110	13	No boy	10-1

FOURTH RACE—Purse $1,800, allowances, 2 year olds, 6 furlongs:

Over Night	113	1	Nichols	4-1
Rule Easy	110	2	Fischer	4-1
River Trade	118	3	Martin	6-1
Motivate	115	4	No boy	15-1
Seaman's Pal	115	5	No boy	15-1
Little Nip	118	6	South	7-5
Risky Prince	118	7	No boy	20-1
Easy Reeling	115	8	Brooks	6-1
Buckhorn	118	9	No boy	4-1
Fire Dot	118	10	No boy	8-1
Sweet Did	115	11	No boy	20-1
Tiger Tillie	118	12	No boy	10-1

FIFTH RACE—Purse $2,000, claiming, 4 year olds and up, 1½ miles:

Idle Sun	116	1	No boy	6-1
Loch Ness	108	2	No boy	4-1
Keyman	113	3	No boy	8-5
Time Buyer	116	4	Campbell	10-1
Seventeen Guns	110	5	No boy	4-1
Home Again	108	6	Fay	10-1
Just Tourist	113	7	Brooks	4-1

SIXTH RACE—Purse $2,500, allowances, 3 year olds and up, 6½ furlongs:

Tetros Jr.	114	1	Fischer	4-1
Go Devil	114	2	No boy	6-1
Uncle Rob	114	3	No boy	4-1
Alar	111	4	No boy	15-1
Peace Again	111	5	Nichols	10-1
Powdered Milk	111	6	Nichols	5-2
Jesting Fox	111	7	Brooks	15-1
Hollyman	111	8	Brooks	9-5
Nancy Fly	111	9	No boy	10-1

SEVENTH RACE—Purse $2,000, claiming, 3 year olds, mile and 70 yards:

Whyme	112	1	Carr	10-1
Winter Song	109	2	No boy	4-1
Bel Revere	109	3	Luce	4-1
Cargo Ship	111	4	Bodiou	3-1
Genies Mate	102	5	Truschka	6-1
K. Durable	108	6	No boy	2-1
Good Ground	110	7	Brooks	4-1

EIGHTH RACE—Purse $1,500, claiming, 3 year olds and up, 1 1-16 miles:

Tusco	112	1	Nichols	8-5
Wog	114	2	No boy	15-1
Atafa	109	3	No boy	15-1
Bell Call	115	4	No boy	4-1
Hefti Harris	106	5	Fay	10-1
Giant Star	117	6	Bates	15-1
Happy Choice	109	7	Posada	20-1
Not Now	117	8	Noboy	20-1
Leorey	114	9	Gillespie	20-1
Hickory Jim	120	10	Brooks	15-1
Whiteford Bill	119	11	No boy	20-1
Singer Hill	112	12	No boy	10-1
Dr. Bones	115	13	No boy	6-1
Son's Foonery	108	14	Bates	20-1
Pinch Hitter	113	15	Nichols	10-1
Dove Pie	117	16	No boy	4-1
Mordecai	112	17	No boy	10-1
Royal View	113	18	No boy	12-1

HAWTHORNE RESULTS

FIRST RACE—Purse $1,500, claiming, 3 year olds and up, 6½ furlongs:
Timocracy, 112; Martin..... 5.80 3.40 2.80
String Band, 113; Nichols..... 4.00 3.20
Miss Tullahoma, 109; Em'y..... 4.40
Time, 1:21 3-5. Brown Mask, Chanton, Lady Juliet, Sonny Boy, Hail Pinl, Poma, Offshore, Fishers Pet, Play Easy ran.

SECOND RACE—Purse $1,500, claiming, 3 year olds, maidens, 6 furlongs:
Pouting Mac, 118; South..13.80 5.80 5.80
Royal Empress, 107; Posada..... 7.80 5.40
Mall Johnny, 118; Emery..... 6.80
Time, 1:13 1-5. Permeate, Sixtys Third, Judge Sales, Come Back, Hail Bright, Heather Girl, Over and Over, Glory Step, Fancy Risk ran.

THIRD RACE—Purse $1,500, claiming, 3 year olds and up, 6½ furlongs:
Cherry Wine, 117; South..10.40 4.60 3.40
Book Plate, 110; Nichols..... 3.20 2.60
Margaret Ann, 116; Smith..... 5.00
Time, 1:20 4-5. Gleeful, Our Boy, Sea Tack, Vegas Wheel, Ballyarneit, Lucky Barney ran.

FOURTH RACE—Purse $2,000, allowances, 3 year olds, 6½ furlongs:
Blue Skimmer, 110; Bodiou 9.60 5.40 3.80
Sicot, 116; Martin..... 12.40 6.40
Supreme Way, 111; Fischer..... 6.40
Time, 1:21 4-5. Miss Tartan, Final Reward, Sun Moss, Fast, Lady Kentucky ran.

FIFTH RACE—Purse $2,500, allowances, 3 year olds and up, 6½ furlongs:
Creepin, 111; Brooks..12.80 7.00 5.00
Azizi, 116; Martin..... 7.00 5.80
Mr. Rabbit, 114; Nichols..... 8.60
Time, 1:20 3-5. Foreign Agent, Alan F., Gal Ann, Lady Flares, Don Devito, Miss Dislcal, Mignolito ran.

SIXTH RACE—Purse $2,500, allowances, 3 year olds and up, 6 furlongs:
Bright Willie, 113; Brks..10.00 3.80 2.80
Chipamink, 119; Hawksw'h 3.00 2.40
Whyme, 111; Fitzs..... 3.40
Time, 1:13 3-5. Valdina Maiden, Ruditaurus, Valdina Bright, Diderod ran.

SEVENTH RACE—Purse $1,800, allowances, 3 year olds and up, 1 miles:
Prince Bellino, 120; Marin'i 4.80 3.80 3.00
Fergie's Maid, 112; Posada 6.60 4.60
Passan, 112; Nichols..... 4.40
Time, 1:46 3-5. Omalias, Jack's Pride, Magnot Line, Patsy T. ran.

EIGHTH RACE—Purse $1,500, claiming, 3 year olds, 1¼ miles:
Marchari, 105; Fay..... 14.60 8.80
Rolls Day, 119; Lo Turco..... 7.20
Time, 1:56 3-5. Song Spinner, Meritorious, Greville, Charlene, Bolton Abbey, Maurice K., Cirio, Here Now ran.

LAUREL RESULTS

FIRST RACE—Purse $1,500, claiming, 4 year olds and up, 6 furlongs:
Burdman, 118; Kirk..... 102.80 31.40 14.10
Bieler, 113; Cherry..... 33.40 16.20
Aurelian, 107; Padgett..... 4.50
Time, 1:14 4-5. Titian, Chance Oak, Hasel W., Funday, Wire Along, Clay Hill, Sumpin, Bloodhound, Lyncda Lad ran.

SECOND RACE—Purse $2,000, maidens, 2 year olds, 5½ furlongs:
Flying Level, 115; Hr'son..15.10 7.90 6.30
Skip Orr, 118; Clark..... 30.30 16.00
Prancing Ted, 115; Jemas..... 7.50
Time, 1:08 2-5. Flamara, Tintary, Hush Hush, Woodie, River Light, Rakish Jane, Carolina King, Doe Head, Bullperin ran.

THIRD RACE—Purse $2,500, allowances, 3 year olds, 6 furlongs:
Sir Jinx, 115; Bolton..... 13.70 5.40 4.80
Sun Mucia, 110; Cherry..... 3.60 2.90
Veteran, 113; Wood..... 11.00
Time, 1:13 3-5. Island Nymph, Eve's Valley Doctor, Sons Style, Hector, Limehouse, River Crossing, First Pal, Blue Beauty ran.

FOURTH RACE—Purse $2,500, allowances, 3 year olds and up, 6 furlongs:
Milkwhite, 111; Jemas..... 8.80 4.00 3.40
Shako, 119; Snellings..... 2.80 2.70
White Easter, 106; Covalli..... 2.30
Time, 1:13. Good Fun, Amica, Tack Room, Charitable, Don Miller, Ask Aunt Ada, Refresh ran.

FIFTH RACE—Purse $2,500, allowances, 4 year olds and up, 6 furlongs:
Army Belle, 106; Wall..11.70 5.70 3.40
Blue Jeans, 111; Seawthorn..... 6.00 3.70
Eddieow, 106; Snellings..... 2.60
Time, 1:13 4-5. Skip Bid, Miss Lavender, Phantom Player, March Chick, Gayrick ran.

SIXTH RACE—Purse $2,500, allowances, 3 year olds and up, 1 mile and 70 yards:
Gypster, 114; Scocca..... 27.30 9.30 7.10
Sound Man, 114; Young..... 4.40 3.50
Granlag, 114; Root..... 9.10
Time, 1:43. Director, Salvo, Friend or Foe, Omaha Mike, Canklin, Miss Jean ran.

SEVENTH RACE—Purse $2,000, claiming, 4 year olds and up, 1¼ miles:
*Jolly Roger, 113; Bunn..... 4.80 3.10 2.50
Dancing Archie, 116; Scocca..... 4.10 3.00
High Legend, 110; W.Scocca..... 3.00
Time, 1:54 2-5. Miss Lovable, Alfred Stuart, Hazel's Play, Zuna, Fighting Joe ran.

EIGHTH RACE—Purse $2,000, claiming, 3 year olds and up, 1 3-16 miles:
Roman Matron, 104; Wood.13.10 5.00 3.80
Enterprising, 114; Young..... 2.60 2.70
Cacho, 108; Scawthorn..... 3.90
Time, 2:01. Peacemaker, James Salkeld, Air Defense, Prop Man, Dizzy Heights, Marquest, The General, On The Line, Knute ran.

AQUEDUCT RESULTS

FIRST RACE—Purse $3,000, claiming, 2 year olds, 6 furlongs:
Ruling Time, 116; Wright.. 7.50 4.70 3.00
Honour Student, 113; Vih'r 36.00 9.50
Wee Wine, 114; Snider.. 2.80
Time, 1:13. Bam, Newscaster, Darby Dune, Adilibit, Skean, Window Shopper. *Nick Kenny, Land N' Sea, Paper Cup, Farm Man, Court House ran. *Field.

SECOND RACE—Purse $2,500, claiming, 4 year olds and up, 6 furlongs:
Fire Warden, 121; M'hrtens 6.60 3.70 3.10
†Spheric, 111; McCreary.. 2.70 2.30
Respire, 116; Luther..... 3.70
Time, 1:13 2-5. Cheesestraw, Lucky B., Liquid Lunch, Happy Indian, Silver Plate, †Blue Serge, Noonday Sun, Sunnip ran. †Entry.

THIRD RACE—Purse $2,500, claiming, steeplechase, 3 year olds and up, about 2 miles:
St. Patrick's Day, 139; W'z.13.50 5.10 3.40
Quonset, 132; Riles..... 4.80 3.40
Bay Dean, 138; Owen..... 3.90
Time, 3:50. Bridlespur, Treford, Ducker

FOURTH RACE—Purse $2,500, claiming, 3 year olds and up, 1 1-16 miles:
Lost and Found, 118; Kirk..... 102.80 31.40 14.10
Armor Bearer, 114; McCr'y 9.40 5.40
Sun Flame, 120; Atkinson..... 3.60
Time, 1:48 4-5. Jadan, Ted's Special, Scout Vigor, Cpt. Everett J., Jolly Fellow, Hannah B., Contemplation, Allesandro ran.

FIFTH RACE—Purse $3,000, special weights, 2 year olds, 6 furlongs:
Ensign Mary B., 115; Wr't 6.20 3.70 2.60
†Darby D'Abbie, 115; N'ck 16.50 7.10
†Foxglove, 115; Stout.. 3.00
Time, 1:14. Jersey Cream, †Glarus, Hail After, Special Gal, Flechette, His Daughter, †Darby Devon, Miss D. G., Hyp-ki ran. †Entry. ‡Entry.

SIXTH RACE—Purse $15,000 added, the Edgemere handicap, 3 year olds and up, 1⅛ miles:
†Olympic Zenith, 119; W't 4.30 2.80 2.80
Bob Mann, 105; Wahler.. 15.10 7.80
†Rick's Raft, 108; McCr'y 2.80
Time, 1:51 1-5. Hitlern, Bright Gallant, Transformer, Eurasian ran. †Entry.

SEVENTH RACE—Purse $3,000, maidens, 3 year olds and up, 7 furlongs:
Wire Quest, 116; McCr'y..13.80 6.20 4.10
Dagger, 119; Eccard..... 14.80 8.10
Coinella, 119; Dodson..... 4.00
Time, 1:27. Lindie Bee, Major Action, Wise Sun, *Thrax, Magnific Duel, Lady Apple, *Day Coming, *Bell Trouble, Pentagon, Zacwon, Friar Teddy ran. *Field.

EIGHTH RACE—Purse $3,500, allowances, 3 year olds and up, 1 1-16 miles:
Bingo Bridget, 115; Atk'son 5.40 3.10 2.50
Lucky Aunt, 101; Lynn..... 3.30 2.50
Johns Dear, 118; Permane.. 2.90
Time, 1:47 4-5. Blue Flight, Katylea, Naval Station, Fiestair ran.

DETROIT ENTRIES

FIRST RACE—Purse $1,500, 3 year olds and up, 5 furlongs:

Red Meadow	112	Last Salute	113
Bellcods	117	*Reason	109
*Color Week	108	Blenco	116
Swing Sister	101	*Miss Brickeyes	102
†Squeezit	107	She Cat	104
		*Tetramore	105

†Entry.
*Apprentice allowance claimed.

AQUEDUCT ENTRIES

FIRST RACE—Purse $2,500, claiming, maidens, 2 year olds, 6 furlongs:

Grand Manners	116	Little Cayuse	119
Casano	110	*Tetrafetile	103
Macia	110	Susan Time	113
†Ines M.	103	Good Taste	110
Queen Isabella	113	†Cozs	113
Miss Calcutta	110	Miss Pebble	110
Fast	110		

†Entry.

SECOND RACE—Purse $2,500, claiming, maidens, 3 year olds and up, 6 furlongs:

Medina	114	*Jubilation	109
Lean Harvest	114	Which Cup	116
*Royal Stew	107	*Home Display	116
Merrie	114	Time Bliss	114
Sabatis	114	Belco	114
Yalnob	114	*No Secret	104
†Golden Cloth	109	*Touch of Time	104
*Victory Now	107	Yeoman	114
Bright Player	124	Peak Load	114
Jean Play	119	Captain America	114

†Entry.

THIRD RACE—Purse $2,500, allowances, hurdles, maidens, 3 year olds and up, about 1¼ miles:

Mondarah	146	*Black Money	110
Gorilla	140	†Pharant	136
Cuckoo	150		

FOURTH RACE—Purse $2,500, claiming, 3 year olds, 6 furlongs:

True Note	108	Last Salute	113
Slight Edge	113	*Reason	109
Soulful	108	Blenco	116
Sir Scholastic	108	*Miss Brickeyes	106

FIFTH RACE—Purse $2,500, claiming, 3 year olds, 6 furlongs:

Wemite	108	Anytime Anne	108
Whipped Cream	113	Genial Sam	111
Come East	108	Helvetian	111
*Indian Giver	104	Darby Dyne	108

SIXTH RACE—Purse $3,000, allowances, 3 year olds, 6 furlongs:

Buddie Bones	116	Game o' Chance	116
Blue Gem	113	Mullingar	116
Edified	113	Joaljor	116
Musical Comedy	113	Master Bid	116
Ringoes	116	Leeway	116
Menu	116	Highforties	116
Orange Blossom	113	†Hippodrome	113
Homespun	113	†Colony Boy	116
†Carpet Sweep	113	†Sixty Minutes	113

†Entry. ‡Entry. ‖Entry.

SEVENTH RACE—Purse $3,500, allowances, 3 year olds and up, 1¼ miles:

*Sundial	107	*Tagel	107
Lost and Found	118	Cushlamacree	115
Sting Lea	118	Flange	113
Victim	118	*Bomb Sight	113
Manadru	109	Bride's Biscuit	106

SEVENTH RACE—Purse $2,500, allowances, 3 year olds and up, 1¼ miles:

Ann Sap	106	Cal's Pet	114
Mik O'Sullivan	108	*Squadron	109
*Ast Brown	108	Neal Canron	103
Smoke Puff	114	*Pinckney	103
I'll Be Back	109	*Arakan	113

†Entry.

EIGHTH RACE—Purse $2,000, claiming, 3 year olds and up, 1 1-16 miles:

First Girl	115	Alpine Boy	114
War Sky	115	Tiresome	111
*Colored Boy	113	Lady Buck	109
*Found Out	118	Saving	109
Briarsedge	108	Miss Kaiola	111
*Colored Ace	109	Battle Queen	109
*Mystery Book	107	*Gay Peggy	110
*Escolar	109		

*Apprentice allowance claimed.

NARRAGANSETT PARK ENTRIES

FIRST RACE—Purse $1,900, claiming, maidens, 3 year olds and up, 1 mile and 70 yards:

*Chimera	114	Mouette	114
*Rough Ally	114	Eric Knight	114
Domestic Blen	108	*Good Gravy	104
Ephriam	112	*Multi Air	107
Raj Kumar	116	Valdina Haven	106
*Oceanus	114	Four Eyes	116

SECOND RACE—Purse $2,000, claiming, 3 year olds and up, 6 furlongs (to be ridden by apprentice riders):

Phanatam	112	Hada Star	117
Lady Deck	112	Sal's Sister	112
Broder	115	Me Mom	112
Kalamazoo	115	One Look	114
Blue Wise	110	Quality Jane	114
Red Red	115	Lagalia	117
Siganar	118	Fair Call	117
DeKalb	120	Jorie Mar	114

THIRD RACE—Purse $2,000, allowances, 2 year olds, 5½ furlongs:

*Undertow	110	*Evelyn W	103
Forget Me Not	110	*Saipan	110
Season	115	Fore and Aft	115
Hasty Blue	112	Married	112
Jackie Estabill	112	Escabill	112
Tasty Tidbit	112	Paddy D	111
Quick News	112	*Theatrical Boy	110

FOURTH RACE—Purse $2,000, allowances, 3 year olds, 6 furlongs:

Gaga	110	Tiger Miss	110
Jayleer	115	Sun Admiral	110
Count Did	114	Winsome Lad	118

FIFTH RACE—Purse $2,500, allowances, 3 year olds and up, 1-16 miles:

Hamoke	107	Guerrero	110
†Linwood Jim	110	†Aboyne	110
Son o' Hal	112	Tumult	110
*Free Boy	111	British Buddy	112

†Entry.

SIXTH RACE—Purse $2,500, allowances, 4 year olds and up, 6 furlongs:

Exile	115	Brown Dancer	114
Heyorta	101	Doctor Jeep	109
*Air Patrol	104	Ogma	109
Anna Mullen	108	Pique	109
Chuck	109	Quillon	106
Diamond Back	113	Gun Bearer	109
Wise Advice	109	Fire Kabo	115
*Post War Style	107	Boy Angler	111

SEVENTH RACE—Purse $2,000, allowances, 3 year olds and up, 1 1-16 miles:

Johnnie Maginn	106	*Grand Peter	105
*Red Fox	109	Reply Brief	103
Gray Synge	114	Count Bill	105
Penny Packer	110	I Conquer	103

EIGHTH RACE—Purse $2,000, claiming, 3 year olds and up, 1 mile and 70 yards:

Manipulate	112	One o' One	116
Seven Hills	114	Right Carla	113
Star Boarder	112	*Tracelette	109
Flight Over	119	Kate's Silver	109
Big Punch	116	To Town James	112
Oak Twig	105	*Glorious Sec	106

*Apprentice allowance claimed.

Daily Doubles

HAWTHORNE

Timocracy and Pouting Mac.....$64.60

AQUEDUCT

Ruling Time and Fire Warden.....$25.90

LAUREL

Burdman and Flying Level.....$242.10

NARRAGANSETT PARK

Character Man and Fare Hygro.....$664.80

DETROIT

Uhhuh and Flywhisk.....$31.80

TODAY'S SELECTIONS

HAWTHORNE, STICKNEY, ILL.
[Muddy]

1—Billie's Choice, Needle's Eye, Algoma.
2—Bean Pot, Petsome, Inverine.
3—Chance Taker, Gay Franka, Topic.
4—Fire Dog, Tiger Tillie, Rule Easy.
5—Home Again, Idle Sun, Time Buyer.
6—HOLLYMAN, Tetros Jr., Peace Again.
7—Genie's Mate, Winter Song, Bel Revere.
8—Tusco, Dove Pie, Wog.

AQUEDUCT, N. Y.
[Fast]

1—Susan Time, Maola, Pete's Best.
2—Cadmus, Sabatis, Bright Player.
3—Cuckoo, Mondarah, Pharant.
4—Last Salute, Reason, Slight Edge.
5—HELVETIAN, Darby Dyne, Whipped Cream.
6—Colony Boy-Blue Gem, Highfortidies, Menu.
7—Jacobe, Isology, Smooth Action.
8—Jan One, Art of War, Topping.

DETROIT, MICH.
[Fast]

1—Kabo Lea, Bellcods, Top Beau.
2—DON LISTO, El Vallee, All Charm.
3—Miss Brickeyes, Tetramore, Pene.
4—Anited, Projoe, Pattergal.
5—Controversy, Cohall, Lee's Summit.
6—Johnnie Ehret, Edie Jane, Gold Bill.
7—Wishihadagal, Ballacolas, Sherlock.
8—War Communique, Timely Flight, Hemboss.

LAUREL, MD.
[Fast

1—Hoosier Wolf, Wiseshot, Balmand.
2—Hy Rickey, Broiler, Wintime.
3—GINARGIE, Curier, Our Sensation.
4—Home Front, Senate, Well Repaid.
5—Sea Bees, Riar Red, Zito.
6—Lost and Found, Flange, Bride's Biscuit.
7—Smoke Puff, Art Brown, Squadron.
8—Saving, Briarsedge, Escolar.

NARRAGANSETT PARK, PAWTUCKET, R. I.
[Fast]

1—Ephriam, Mouette, Piandome.
2—Dekalb, Red Ted, Tell Me More.
3—Married, Zacabill, Evelyn W.
4—Tiger Miss, Winsome Lad, Count Did.
5—Timouth, British Buddy, Fair Call.
6—Quillon, Wise Advice, Heyorta.
1—Grand Peter, Trimden, Penny Packer.
8—FLIGHT OVER, Manipulate, Glorious Sec.

LAUREL ENTRIES.

FIRST RACE—Purse $2,000, claiming, 3 year olds and up, 6 furlongs:

Bean Stalk	112	Hoosier Wolf	115
Rough Amos	112	Miss Valr	109
†Irish Echo	107	Lord Loudoun	117
Stella's Sun	107	*Constance V	103
*Brass King	107	Balmand	120
Worries	112	Beyond Hope	112
Wise Shot	117	*Remolee	107
*Fourth Arm	107	*Walter Haight	112

SECOND RACE—Purse $2,000, claiming, 4 year olds and up, 1¼ miles:

Stinging Sam	109	*Wintime	106
*Quent Reynolds	109	Broiler	118
*Foot Soldier	109	*Shell Rock	111
Equipped	114	Ballipatica	111
Ky Rickey	116	Masequel	111
†Jangri	114	Wingford	114
River Bank	116	Unitran	114
*Sergeant J. V	106	Calabozo	111

THIRD RACE—Purse $2,000, claiming, 2 year olds, 6 furlongs:

Loachapoka	118	*Black Money	110
*†Darkmead Jane	107	Ackley	118
Airfly	110	Grian	113
Our Sensation	113	Redgie	113
Cee Tee Tee	113	Comic Ann	110
*Ginargie	113	Raiment	118
Silent Rose	104	Jeffer	118
Comaid	112	*†Witty Jean	108

†Entry.

FOURTH RACE—Purse $2,500, claiming, 3 year olds and up, 6 furlongs:

True Blue	114	New Flame	113
Valdina Math	110	*Jack Madigan	105
Pompa Negri	104	Dandy Step	114
Home Front	113	Well Repaid	107
High Bit	109	Blue Steel	114
Brave Bid	106	†Nedwin	112
Connerville	120	Rough Feathers	113
*Free Duchess	108	†Senate	112

†Entry.

FIFTH RACE—Purse $3,000, allowances, 3 year olds and up, 6 furlongs:

Hygro's Ginger	111	*Sir Toro	107
Ringawhile	112	*Rusty Pots	104
Avashonka	109	Cargo Ship	111
Handwave	113	Baylette	109
Riar Red	112	Connie's Girl	113
Wyn Fly	109	Army Cadet	111
Zito	114	Zarf	112
*Sea Bees	111	†Rate Case	112

†Entry.

SIXTH RACE—Purse $2,500, allowances, 3 year olds and up, 1 1-16 miles:

*Sundial	107	*Tagel	107
Lost and Found	118	Cushlamacree	115
Sting Lea	118	Flange	113
Victim	118	*Bomb Sight	113
Manadru	109	Bride's Biscuit	106

SEVENTH RACE—Purse $2,500, allowances, 3 year olds and up, 1¼ miles:

Ann Sap	106	Cal's Pet	114
Mik O'Sullivan	108	*Squadron	109
*Ast Brown	108	Neal Canron	103
Smoke Puff	114	*Pinckney	103
I'll Be Back	109	*Arakan	113

†Entry.

EIGHTH RACE—Purse $2,000, claiming, 3 year olds and up, 1 1-16 miles:

First Girl	115	Alpine Boy	114
War Sky	115	Tiresome	111
*Colored Boy	113	Lady Buck	109
*Found Out	118	Saving	109
Briarsedge	108	Miss Kaiola	111
*Colored Ace	109	Battle Queen	109
*Mystery Book	107	*Gay Peggy	110
*Escolar	109		

*Apprentice allowance claimed.

CREECH HORSES WIN FOUR OUT OF FOUR IN MUD

BY MAURICE SHEVLIN

The Creech family of Bloomington, Ill.; Trainer Bennett, his wife, and their daughter, Hilda McIlvain, found Hawthorne

OPINION HOLDS DISCRIMINATION ORDINANCE VOID

Private Employes Termed Exempt

The anti-discrimination ordinance passed by the city council Aug. 21 is invalid as far as private business is concerned, an opinion by Fyffe & Clarke, general counsel for the Illinois Manufacturers' association, held yesterday.

James L. Donnelly, executive director of the association, said many members had requested a legal opinion. It attacked sections 3 and 4 of the ordinance.

Section 3 provides that "all contracting agencies of the city . . . or any department thereof, shall include in all contracts hereafter negotiated or renegotiated by them a provision obligating the contractor not to discriminate against any applicant for employment because of race, creed, color, or national origin and shall require him to include a similar provision in all subcontracts."

Conflicts with Low Bid Rule

The opinion held this section was invalid "because it interferes with the requirements of the revised [Illinois] cities and villages act that municipal contracts shall be let to the lowest bidder."

Section 4 states that "it shall be unlawful for any person to discriminate against any other person by reason of race, creed, color, or national origin, with respect to hiring, application for employment, tenure, terms, or conditions of employment."

The opinion said this section was invalid "because it does not fall within any of the powers granted by law to the city." It added that "the rest of the ordinance [relating to employment by the city itself] is probably valid."

"Beyond Scope of City Powers"

George H. Tompkins, secretary of the Associated Employers of Illinois, sent a letter to members advising them that their counsel and other attorneys had held that sections of the ordinance went beyond the scope of the city's powers. It asked members to notify the central office at 35 E. Wacker dr. if threatened with prosecution.

The ordinance was written by the Chicago Civil Liberties committee under the direction of its secretary, Ira Latimer. Introduced by Aldermen De Priest [2d] and Harvey [3d], both Negroes, it was passed, 39 to 1. The lone dissent was by Ald. Orlikowski [35th], who objected because it had not been subjected to committee hearings.

War Time Record of Goodrich Stock
DOLLARS PER SHARE
Earned $3.12 per share in 1940
Earned $5.02 per share in 1941
Earned $5.73 per share in 1942
Earned $7.31 per share in 1943
Earned $7.64 per share in 1944
Earned $3.53 per share in 1939
1939 1940 1941 1942 1943 1944 1945

Foremen Quit; 1,400 Revere Employes Idle

An unsual strike, involving 100 foremen of two plants of the Revere Copper and Brass company, which started Monday, has thrown 1,400 production employes out of work, it was learned yesterday. Most of those barred from work since the strike are members of local 477, United Automobile, Aircraft, and Agricultural Implement Workers' union [CIO].

Spokesmen for the general foremen, foremen, and assistant foremen who are on strike said the walkout occurred because the company had "disregarded seniority in demoting foremen" and because it "had demoted men to ranks below those to which they should have been demoted."

Company officials said the strike started after an assistant general foreman "who no longer was capable of doing his work" had been demoted.

Close Out War Plant

Since the war ended the company has been closing out an ordnance plant at 6630 Fullerton av., and transferring personnel to its civilian production plant at 2200 N. Natchez av.

"With the closing of the ordnance plant which we operated for the government," the company statement said, "excess supervision was available.

"The company appreciates the difficulty of satisfying every one when such a major adjustment is made, but regrets that the supervisors did not attempt to follow more orderly processes. The company gave due consideration to each individual involved. Ability and years of service were both considered thoroly before final decision was made."

Demoted to Stock Clerk

Referring to the foreman demoted when the strike started, a foreman on strike said the man had been a shop boss for 25 years.

"He was demoted to stock clerk, the job in which he started with the company 26 years ago," the striking foremen said. "This is only one outstanding illustration of the manner in which the entire readjustment in the plant is taking place. The company is getting rid of its old timers in favor of younger workers, and then hoping that the older worker will quit in disgust."

10,000 PAINTERS OUT

New York, Sept. 13 (AP)—Ten thousand Bronx and Manhattan painters walked out today in the first formal strike in New York City since the end of the war.

Louis Weinstock, secretary-treasurer of district council 9, AFL Brotherhood of Painters, Paperhangers, and Decorators, told a mass meeting of 6,500 strikers that at least 8,000 other painters working for New York contractors on jobs outside the city had been called out.

The strike call resulted from a month long dispute between the union and the Association of Master Painters and Decorators of New York City. The union seeks 2½ per cent wage increases, job security, and paid vacations.

Westinghouse Idle Increase

Pittsburgh, Pa., Sept. 13 (AP)—With failure of a two day peace parley between union and war labor board officials in Washington, a strike of more than 10,000 "white collar" workers bit deeper today into production at Westinghouse Electric corporation plants in six states.

OIL UNION ULTIMATUM

The CIO Oil Workers' International union issued an ultimatum last night to major oil companies operating in the Hammond area to grant union demands for 52 hours' pay for 40 hours work before Sunday or a strike would be called which a union official said would be "a test case for the entire industry."

LAST QUARTER BOOST IN NEWSPRINT, END OF CURBS DEC. 31 LIKELY

Washington, D. C., Sept. 13 (AP)—All government controls on newsprint will be abolished Dec. 31, it appeared likely today, and paper allocations to publishers will be increased for the fourth quarter.

Relaxation of newsprint usage restrictions one full degree in the sliding scale formula of reductions beginning Oct. 1 and revocation of limitation order 240 at the end of the year were recommended by the newspaper industry advisory committee at a two-day session with WPB officials, the WPB announced.

The industry committee also recommended that the newspaper industry plan voluntary cooperation in self-imposed buying restrictions, within the limitations of anti-trust laws, after government restrictions are removed. WPB officials said Canadian newsprint mills have indicated they can increase deliveries to the United States by 10,000 tons monthly, beginning Oct. 1. Deliveries since July 1 have been 220,000 tons monthly.

Rain Hampers Illinois' Corn, Aids Indiana's

Yesterday's all day rain, which was general thruout most of Illinois and Indiana, put another crimp in the northern Illinois corn prospects, but brightened the outlook in most parts of Indiana.

Northern Illinois farm lands have had plenty of rain, and the soil in this area is warm, dry weather during the next three weeks, if corn and soybeans are to mature before frosts strike. Indiana farmers, particularly in the southern part of the state, have been hoping for the sort of rain that fell yesterday, because their fields had started to dry out. Most Iowa fields also need rain, but there were only scattered showers in the eastern part of that state.

Heaviest Fall Downstate

The Illinois section between East St. Louis and Springfield had the heaviest rainfall, with 1.72 inches recorded before 1 p. m. in both those cities. The Carbondale weather station reported .51 of an inch of rain.

Western counties of Indiana averaged about half an inch of precipitation. The rain is expected to continue until early today in Illinois and Indiana. Cool temperatures are predicted for Chicago this week-end, with 70 the maximum.

C. A. Hughes, Cook county farm advisor, said that the rain and cool weather is not damaging the northern Illinois corn and soy bean crops, but the moisture is not needed.

"Most Cook county farmers believe their corn will be safe from frost damage if we have dry, warm weather until Oct. 1, and each cool, rainy day retards the curing process," he said.

Corn Prospects Good in County

Hughes predicted that the corn crop in this area will be very heavy, if the weather is ideal for the rest of this month. The normal corn yield for Cook county is 40 to 42 bushels to the acre, but the large, heavy ears on this year's stalks indicate a yield of around 50 bushels to the acre, if the corn dries before frost comes.

The farm advisor said the cool summer had reduced the tomato yield in Cook county truck gardens. An average yield is eight tons of tomatoes per acre; the prospects this season are for four tons to the acre. The soy beans are in good condition in northern Illinois, but Hughes said three weeks of warm, dry weather before frost time is needed to cure them. Many farmers are planning to cut their crop for hay if frost threatens.

STOCK MARKET EDGES HIGHER ON RAIL RALLY

Upturn Registered Late in Session

New York, Sept. 13 (AP)—The stock market pointed lower in most of today's session, but a last minute rally in rails swung the trend upward.

Buyers turned to the carriers because of a belief this group may be ready to catch up with the industrials which have been setting new eight year highs. Light selling persisted for many pivotals on the belief a technical correction would develop. Labor strife clouded sentiment altho hopes for tax reduction served as a prop. Dividends, earnings, and inflation thinking, plus individual developments, again aided favorites.

The Associated Press 60 stock composite was up 0.1 at 69.5, a peak since April 23, 1937, attributed to an advance of 0.4 in the rails. The industrials were off 0.1 and the utilities unchanged. Sales totaled 1,170,000 shares.

Rails Lead Advancers

Ahead fractions to 3 points or more were Norfolk and Western, Atlantic Coast Line, Santa Fe, Southern Pacific, Evans Products, which responded to news the company had bought an important government owned war plant in Michigan; Douglas Aircraft, reflecting peace time air transport prospects; Chrysler, American Telephone, Sperry, Montgomery Ward, and Caterpillar Tractor.

Losers were United States Steel, Bethlehem, Consolidated Edison, J. I. Case, United Aircraft, Goodyear, United States Rubber, Texas Company, General Electric, du Pont, Westinghouse Electric, and American Smelting.

RAILS TURN BONDS HIGHER

New York, Sept. 13 (AP)—Late buying in rails turned the bond market higher today. Transfers increased to $5,810,000 from $4,310,000 on Wednesday.

Baltimore and Ohio bonds were outstanding leaders on the upturn. The stamped convertibles of 1960 moved ahead 3⅝ points to 67¾ and several others added fractions to about 2. A rush to pick up Missouri Pacific general 4s resulted in a net gain of 3 points at 47. The road's convertible 5½s added 1⅝ at 34.

CHICAGO LIST UNEVEN

Prices were irregular yesterday on the Chicago Stock exchange in turnover of 46,000 shares. Most active issues included: Peabody Coal and Domestic Industries, each up ⅛; and Commonwealth Edison, Chicago corporation, and Serrick corporation, all unchanged. Quaker Oats closed at 90½, up 1 to a new 1945 high.

Standard Oil to Boost Pay, Reduce Hours

Plans for a general wage increase of 15 per cent applicable to approximately 20,000 workers and reduction of the work week to 40 hours were announced yesterday by Standard Oil company [Indiana].

The proposed increase in wages and salaries is the largest the company has authorized in many years, said a statement issued by Robert E. Wilson, chairman, and A. W. Peake, president. The detailed plans for the pay raise and reduced hours were given to unorganized employes, and were offered to union representatives of the organized groups.

Boost All Under $600 a Month

The pay increase is to apply generally to all employes earning not more than $600 a month. Increases to reward merit and correct inequities will be given persons earning more than that amount. Adjustments also will be made in rates of employes working on commission.

The shorter work week will become effective in the company's sales divisions Oct. 1. In other operations the reduction of hours will take place in stages as man power is available with increases in pay granted as hours are reduced.

Balance Overtime Loss

Standard employes in the Chicago area worked 44 hours in the general offices, and 48 hours in refining operations. In some cases longer hours were worked. The reduction in hours will be made as rapidly as possible the action may not be completed in all locations until early next year, the executives said.

The adjustment was planned with the aim of making the necessary elimination of overtime work as easy for employes as feasible, taking into account all factors in the current situation and in the industry outlook.

OLD NORWEGIAN NOTES MUST BE TURNED IN SOON

Holdings of old krone notes of the Bank of Norway must be surrendered before Oct. 6 to the Norwegian embassy in Washington, D. C., or the Norwegian consulate general, 115 Broad st., New York 4, Sigurd Maseng, consul in Chicago, announced yesterday. Such notes ceased to be legal tender on Sept. 9, he recalled.

"Only notes legally acquired and exported will be recognized by the bank and the amount will be credited to bank accounts partially blocked in Norway for the owner," the announcement added. "American banks should send their krone notes thru a federal reserve bank. Deposits and other assets with Norwegian banks must be declared for registration with the central bank. Deposits in the names of banks need not be registered."

All krone bonds, certificates, and treasury bills must be declared for registration with the bank or authorized Norwegian stock brokers. Deposits and securities subject to registration will be forfeited to the Norwegian government if not declared by Nov. 15.

PACKARD CHIEF OPPOSES PRICE RULE FOR AUTOS

Detroit, Mich., Sept. 13 (AP)—George T. Christopher, president and general manager of the Packard Motor Car company, today said the auto induustry does not need government control of prices in peace time. No car maker "would be foolhardy enough to set prices out of proportion with those of his competitors," said his statement.

Terming government control "not only unnecessary but highly undesirable," he said: "Nobody is going to price himself out of the automobile field 18 months hence by trying to recover reconversion costs immediately. We must determine how many cars we must build a month to be on a profitable basis and then project our production for a full season to determine a fair price structure. It's a job you can't do overnight."

FPC Authorizes Gas Pipe Line for Illinois Utility

Washington, D. C., Sept. 13 (AP)—The federal power commission today authorized the Central Illinois Public Service company to build and operate a six inch natural gas pipe line between Tuscola and Mattoon, Ill. FPC said the 20 mile line, connecting with the supply line of the Panhandle Eastern Pipe Line company, will enable Central Illinois to reduce rates.

G. M. EUROPEAN PLANTS 30 PCT. READY TO WORK

Detroit, Mich., Sept. 13 [Special]—William S. Knudsen, former president and now a director of General Motors corporation, said at a press conference today that only 30 per cent of the corporation's overseas facilities are in operating condition. The remainder, he said, had been damaged in the war.

Knudsen recently returned after a 31 day European inspection trip, which he said was made at the request of Alfred P. Sloan, chairman. He said the two General Motors plants in Germany were totally destroyed and the Antwerp assembly plant 90 per cent damaged.

The spark plug and Frigidaire plants in Paris are undamaged, but are run down and dirty. The two plants in England are "in pretty fair shape." Assembly plants in Copenhagen and Stockholm were found in good condition and able to resume operations as soon as parts can be obtained.

MEAT ANIMALS RISE ON SLUMP IN MARKETINGS

Live stock shipments from farms decreased again yesterday. Both cattle and sheep receipts in Chicago were smallest for a Thursday in four weeks, at 4,500 cattle and 3,500 sheep and lambs. The hog run of 8,500 was slightly above the average of the last six Thursdays, but 9 per cent below a week ago.

The steer supply was bought quickly at strong to 25 cents higher prices. No highly finished steers were in the receipts. Other cattle were steady to 25 cents a hundred pounds higher.

Competition for lambs carried these up 10 to 25 cents, to the highest price level of the month.

Hog prices remained at ceilings of $14.75 for barrows and gilts and $14 for packing sows and stags.

U. S. TREASURY STATEMENT

[000 omitted]

	Sept. 11, 1945	Sept. 11, 1944
TOTAL DEBT	$263,258,327	$211,255,714
INCR. IN DAY	16,837	.....
Receipts	230,142	136,046
Expenditures	371,932	234,605
Balance	17,038,036	15,792,681
Customs rec for mo	9,930	7,286
Rec fiscal year	6,406,872	5,445,099
Exp fiscal year	17,921,209	18,717,289
Exc of Exp	11,514,337	13,272,190
Gold assets	20,085,578	20,885,148

COUNTRY HOME

An outstanding home on rolling wooded land between Barrington and Dundee in a restricted estate district. Ideal for a Chicago business man and family. White brick colonial built in 1938. Four bedrooms, four baths, library, breakfast room, game room, dark room and four car garage. Gas heat and air conditioning system. $35,000. Shown by appointment.
Phone Dundee 707

PEOPLE AND EVENTS

Warren F. Sarle

Warren F. Sarle, second vice president and manager of the Northern Trust company, has been appointed vice chairman of the war finance committee for the Chicago and Cook county Victory Loan drive, George F. Spaulding, chairman of the committee, announced yesterday. Sarle lives at 313 Locust rd., Winnetka.

The Chicago Financial Advertisers will meet Thursday in the Chicago Real Estate board dining room. Guest speaker will be Allen Crawford, vice president of the Banker Trust company, Detroit.

After nearly four years in naval air service, William L. Graham Jr. has rejoined Mitchell, Hutchins & Co. where he specialized in railroad bonds before the war. Until his recent release from the navy Graham was assigned to an air transport squadron in the Pacific. Prior to that he served as a flying instructor at Glenview naval air field, where he had received his training.

William L. Graham Jr.

O. M. Hullinger

Byron S. Coon, president of General Finance corporation, announced the appointments of E. F. Wonderlic of Glencoe as director of public relations and personnel training and Fred C. Eibell as vice president and sales and advertising director.

O. M. Hullinger has been appointed manager of the Chicago office of Elastic Stop Nut corporation of America, John T. Munn, president, said. He formerly was manager of transformer sales for the Line Material company.

William M. Rand was elected a member of the board of directors of the First National bank in St. Louis. He is vice president and director of Monsanto Chemical company.

College Inn Food Products company, Chicago, has appointed Paul F. Tevis sales manager. He formerly was in charge of eastern sales operations for the company.

Incorporated Investors said George C. Cutler will become associated with the organization at the end of this month as chairman of the finance committee and treasurer.

Meissner Manufacturing division of Maguire Industries, Inc., has received the fourth star for its army-navy E flag.

Senior Stock Sale Planned by Raytheon

Several stock registration statements were filed yesterday with the securities and exchange commission, the largest by Raytheon Manufacturing company, maker of radio receiving tubes and electronic devices.

Raytheon's statement covered 100,000 shares of $2.40 cumulative preferred stock of $50 par value, to be offered publicly by underwriters headed by Reynolds & Co.

American Colortype company, color printer, registered 39,221 shares of $50 par 4½ per cent cumulative convertible preferred stock. Shares not subscribed by common stock holders will be offered in exchange for present 5 per cent preferred. All present preferred will be retired and remaining proceeds added to corporate funds. Underwriters are headed by White, Weld & Co.

Plan to Simplify Structure

Warner company, construction materials manufacturer, registered 137,592 shares of $1 par common stock as part of a plan to simplify its capital structure. Holders of its first preferred stock will be offered six common shares in exchange for each preferred share and accumulated dividends. Unexchanged shares will be offered thru Hemphill, Noyes & Co.

Connecticut Light and Power company registered 15 million dollars in first and refunding 3 per cent mortgage bonds due in 1980. Offering will be thru Putnam & Co.

The Union Pacific railroad reported arrangement of a 10 million bank loan to finance purchase of equipment. Northern Trust company, Chicago, heads the banking group.

Two Houdaille Issues Offered

Six million dollars of Houdaille-Hershey corporation 3 per cent sinking fund debentures were offered at 101 per cent and accrued interest by a group headed by Paul H. Davis & Co. and Union Securities corporation. The underwriting group, including Harriman Ripley & Co., Kidder, Peabody & Co., and Kuhn, Loeb & Co., also is underwriting the exchange and public offering of 190,000 shares of $2.25 cumulative convertible preferred at $50 a share and accrued dividends. Proceeds will be applied to expansion costs.

Stockholders of F. L. Jacobs company, automobile parts maker, approved an increase in capital by the addition of 60,000 shares of $50 par 5 per cent cumulative convertible preferred and an increase in $1 par common stock from 750,000 to 1 million shares.

SERIES ON BUSINESS OPPORTUNITIES FOR VET IN BOOKLET FORM

THE TRIBUNE has published in booklet form the series of articles that appeared recently in the business section on job and business opportunities for veterans.

Readers may obtain copies of "Business Opportunities for Veterans" at The Tribune Public Service Office, 1 S. Dearborn st., or in the lobby of Tribune Tower. Readers may also obtain a copy by sending a stamped, addressed, No. 10 size envelope to the public service office.

The booklet describes the opportunities for veterans in various fields and discusses the problems that will face veterans who start their own business ventures.

WHEAT PRICES CLIMB; EXPECT LARGE EXPORTS

Expectations of a big foreign demand for wheat and reports the government expects to export 180 million bushels in the next six months brought aggressive buying of wheat futures yesterday on the Chicago Board of Trade. Prices at one time were up 1 cent a bushel with September selling at $1.67¾, within ⅛ cent of the highest since late last June. Despite profit taking and a late reaction in September rye, wheat closed ½ to ¾ higher.

Selling developed in September rye as the result of deliveries of 150,000 bushels and the close was 2 cents lower. Distant options finished 1 cent lower to ⅝ higher. Corn and oats both closed ⅜ to ⅝ higher and barley was unchanged to 1 cent higher.

GAMBLE STORES BUYS MORE OF WESTERN AUTO

Kansas City, Mo., Sept. 13 (AP)—Don A. Davis, retiring chairman of the board of Western Auto Supply Company of Missouri, today announced the sale of 100,000 shares of that company's stock to Gamble Stores, Minneapolis, Minn.

The transaction involved in excess of 4 million dollars, estimated on the basis of the stock's current price of $47.50. There are 751,368 common shares outstanding.

The Gamble company, one of whose affiliates is the Western Auto Supply Company of California, had previously acquired 43,500 shares in the Kansas City company.

INT. MINERALS SALES CLIMB, PROFIT STEADY

Big Volume Offsets Increased Costs

Net sales of International Minerals and Chemical corporation for the fiscal year ended June 30 totaled $30,301,091, an increase of 11 per cent over the preceding year and 35 per cent higher than in 1943, Louis Ware, president, said in his annual report yesterday.

The increase in sales kept net earnings at a level comparable with the two preceding years despite higher labor expense and other increased production costs, he said. Net income was $2,038,169, equal to $2.76 a share. In the 1944 fiscal year profit was $2,016,037, or $2.73 a share, and in 1943 it was $2,081,738, or $2.84 a share.

Ware said the corporation had no reconversion problem because it would produce the same goods in the same plants as during the war.

Plans for Expansion

Plans for expansion have been made and some of the projects already started. A modern fertilizer plant under construction at Mason City, Ia., will be in operation in 1946 and a new phosphate mine in Montana has started production.

Net income of Chicago corporation for six months ended June 30 was $1,101,408, equal to $2.34 a preference share and 12 cents a common share, compared with $937,567, or $2 a preference share and nothing on the common, a year earlier. Richard Wagner, president, said in the semi-annual report that net assets were $42,008,843, or $5.55 a common share, on June 30, compared with $36,754,323, or $3.97 a share, a year earlier.

The sale last Monday of its interest in Tennessee Gas and Transmission company gave Chicago corporation a profit of about $3,800,000. Cash was increased from $2,642,250 on June 30 to more than 16 million dollars by the 10½ millions received for the pipe line interest. Net asset value has risen to $46,003,000, or to $6.56 a common share.

Develops New Wall Cover

William H. Yates, president of United Wallpaper, Inc., told stockholders in the annual report that a secret formula had been developed for a stainproof wall covering which the company believed would revolutionize the interior treatment of many homes and buildings. He said the company planned to announce the name of the new product in a few months.

Net sales of $16,327,390 for the fiscal year ended June 30 were the highest in the company's history, Yates said. Sales were $14,196,748 the preceding year. Net income was $533,857, or $4.32 a share, against $526,907, or $4.08 a share for the 1944 fiscal year.

Pepperell Votes 5 for 1 Stock Split, Reduces Par

Biddeford, Me., Sept. 13 (AP)—Stockholders of the Pepperell Manufacturing company voted at their annual meeting today to increase the number of shares from 110,000 to 550,000 and reduce par value from $100 each to $20. Stockholders will receive five shares of the new stock for each one they now hold.

Byron Massel & Henry Weiss are proud to present their New 5-Star Fall Revue
1. GEORGE TAPPS
2. HAL PISHER
3. VIOLA LAYNE
4. FIFTH AVENUE MODELS
5. DUKE YELLMAN
Quico Barbosa, Manny Oppez
51 Club
5101 BROADWAY ✦ PHONE LONGBEACH 5111

Investors' Guide

Friday, Sept. 14, 1945

[Copyright: 1945: By The Chicago Tribune]

CO-OWNER BOND INTEREST

I hold United States series E war bonds as coowner with my wife. How is the interest [increment in redemption value] treated for income tax purposes? Should we both report half of it?—G. O.

If series E bonds are registered in the names of two persons in the alternative form such as "James Jones or Mary Jones" the interest is income to the person who contributed the purchase price, under a ruling of the internal revenue bureau. If both contributed to the cost, the interest is taxable to each in proportion to his or her contribution.

This is the general rule, but an exception would apply in the case of husband and wife as coowners in community property status, in which each should ordinarily report one-half of the income.

The amount by which a war bond, series E or F, or savings bond, series A to D, [sold on a discount basis] increases in value each year is regarded as interest for tax purposes, not as a capital gain. If you make your tax returns on a cash basis you need not report this type of income until you cash the bond, whether at or before maturity. The full increase in value would then be reported for the year in which the income was actually received.

Nevertheless, you may report such income each year if you prefer. Certain exemptions apply to savings bonds issued prior to March 1, 1941, but not to later issues.

CHARLES DEWEY ELECTED CHASE BANK OFFICER

Charles S. Dewey, authority on monetary and fiscal problems and a former Republican congressman from Chicago, has been elected a vice president of the Chase National bank, New York City, Winthrop W. Aldrich, chairman, announced yesterday. Dewey recently assisted Aldrich at a meeting in London of the International Chamber of Commerce of which Aldrich is president.

Dewey in 1924 was appointed by President Coolidge as assistant secretary of the treasury in which capacity he served until 1927. He then served three years as financial advisor to Poland.

During his four years in congress, 1941-'44, Dewey was a member of the house banking and currency and ways and means committees.

Rail Frate Carloadings Decrease in Week, Year

Washington, D. C., Sept. 13 (AP)—The Association of American Railroads today reported 730,628 cars of revenue frate were loaded in the week ended last Saturday, 129,811 cars, or 15.1 per cent under the preceding week, and 94,538 cars, or 11.5 per cent, fewer than a year ago.

MONSANTO MAY EXPAND AT COST OF 48 MILLIONS

St. Louis, Mo., Sept. 14 (AP)—The market potential of its newly developed products justifies the Monsanto Chemical company spending an estimated $48,400,000 on 151 construction and expansion projects as part of its peace time program, Francis J. Curtis, vice president, said today.

Factors which may influence the company are general taxes, the degree of future government control, reasonableness of labor's demands, and labor's willingness to stand behind contractual obligations, Curtis explained.

Monsanto has plants, with physical assets valued at about 68 million dollars, in 16 cities.

CHICAGO BANK STOCKS

	—Yesterday—		—Sept. 12—	
	Bid	Asked	Bid	Asked
Amer. National	260	270	260	270
Chicago Title	255	262	254	259
City National	208	213	208	213
Continental Ill.	107½	110	107	109½
First National	322	328	322	330
Harris Trust	390	400	390	400
Indus. National	50	53	50	53
La Salle Nat.	175	180	175	180
Mdse. National	410	500	410	500
Northern Trust	740	760	740	760

HELP WANTED
Male or Female

MERCHANDISER AND BUYER OF WOMEN'S DRESSES, COATS AND SUITS. For successful and growing chain store organization with stores in Midwest and Southern cities. Must have recent or present experience in New York and Midwest markets merchandising and buying of popular priced women's and misses' dresses, coats, suits. Splendid opportunity for right party who has established an enviable record and reputation and is familiar with multiple store operation. Address N X 207, Tribune.

Certified Public Accountant and Industrial Engineer, 35 years' experience, small organization with individual practice, is desirous of securing three or four additional clients. Federal income taxes, renegotiations, and contract terminations. Adjustment of costs, general accounting, production control, and budgets to meet reconversion problems. Time study, wage payment plans, management reorganization, and also have financial connections. Confidential.
ADDRESS N X 209, TRIBUNE

SUPERVISING ENGINEER
INDUSTRIAL

Management engineering firm requires supervisor experienced in time study and wage incentives. Must be high caliber, good personality and preferably university graduate. Salary $6,000 to $7,000 to start. Permanent future with opportunity for advancement.
ADDRESS N P 78, TRIBUNE

TOY SALES PROMOTION

We must have a man with toy sales promotion experience for direct sales and advertising activities in this line. This man must be thorough, able, and have imagination and practical judgment with which to help develop a new product for national distribution. Must have retail outlet contacts. Salary open.
ADDRESS N X 213, TRIBUNE

FOLDING BOX SALES EXECUTIVE
Capable of Earning $10,000 Per Year

A large Folding Box and Die Cut Specialty Manufacturer desires the service of one or two large producers in Folding Boxes. Prefer man who has a jobber following or a good retail clientele. Confidential.
ADDRESS N X 173, TRIBUNE

SALES PROMOTION MAN CAMERA EXPERIENCE

We want a man with camera sales promotion experience to direct our sales and advertising activities in this line. Must be able, thorough and possess the combination of imagination and practical judgment that will help us develop a new product for national distribution. Must have retail outlet contacts. Salary open.
ADDRESS N X 178, TRIBUNE

MANUFACTURING BUSINESS WANTED

Private individual will buy medium size manufacturing business.
ADDRESS N X 204, TRIBUNE.

Controller Treasurer Available

Fifteen years experience with manufacturing organizations fully experienced in financial cost accounting, federal, state taxes, budgetry control, termination procedures; have also handled market and installment paper financing and development of management reports for cost control of operations.
ADDRESS N X 205, TRIBUNE

Government-Owned
INDUSTRIAL PLANTS
For Sale or Lease

The Reconstruction Finance Corporation, a disposal agency designated by the Surplus Property Board, will receive proposals for the purchase or lease of these properties in the interest of continued employment.

Chicago, Illinois
Eicor, Inc. Plant

Approx. 18,625 sq. ft. with frontage 149' on Congress St. Three-story concrete and brick building. Floor area 55,600 sq. ft. Machine tools, production equipment, laboratory and testing equipment. Utilities.

Chicago, Illinois
Chicago Chemical Co. Plant

Approx. 5.4 acres. Factory building, brick walls, wood bowstring roof trusses. Floor area 35,000 sq. ft. Water reservoir, 538,000 gal. capacity. Production equipment. Utilities. R. R. spur track.

Any person interested in obtaining full information concerning these plants and in negotiating for their purchase or lease, should communicate with

RECONSTRUCTION FINANCE CORPORATION
SURPLUS PROPERTY DIVISION
208 South La Salle Street, Chicago 4, Illinois
99A

Salary Level Held Bank Staff Threat

Maintenance of a qualified staff is a challenging problem for many banks, in the opinion of Illinois bankers who met yesterday in the Palmer House.

The problem arises from failure of salaries of officers and other employes to keep pace with the pay increases in other industries, George L. Luthy, chairman, told members of the bank personnel committee of the Illinois Bankers association. He said a serious loss of employes to war industries has occurred.

Capable Personnel Necessary

"It is impossible to do a good banking job without capable workers," asserted Luthy, who is president of the Commercial National bank, Peoria. "And sufficient compensation must be offered if we are to attract the right people."

Luthy said the personnel problem was "not acute" at present, but warned it would become so if the drift of qualified workers from the banking field was not halted.

A senior bank officer in a small community is paid no more than a bookkeeper in some other industry, and receives less than a machine operator in a factory, Luthy said. The committee will recommend to the association's administration counsel that a survey of salaries in Illinois banks be made.

New Tax Laws Cause Worry

Members of the Illinois Bankers committee on legislation expressed concern over certain tax bills enacted by the 64th general assembly in Springfield.

Eugene Abegg, chairman, and president of the Illinois National Bank and Trust company, Rockford, said the permitting of assessments of property at full value makes possible a large increase in taxes applicable to banks and all types of property. He recommended that voters in each county bring about referendums to limit the total amount that can be collected.

LOEW'S INCORPORATED
"THEATRES EVERYWHERE"
September 11, 1945

THE Board of Directors on September 10th, 1945 declared a quarterly dividend of 37½¢ per share on the outstanding Common Stock of the Company, payable on the 29th day of September, 1945 to stockholders of record at the close of business on the 21st day of September, 1945. Checks will be mailed.

DAVID BERNSTEIN,
Vice President & Treasurer

NEW YORK STOCK TRANSACTIONS

15 MOST ACTIVE STOCKS

Sales	Stock	Close	Net chge.
36,800	National Power & Lt....	12	+ ¼
21,500	Packard Motor.....	7½	+ ¼
16,600	New York Central.....	26½	+ ¼
16,100	Baltimore and Ohio.....	21½	+ ¼
15,200	Certainteed	31½	+ ¼
13,200	United Corp.....	4½	....
12,300	Armour	2⅝	....
11,300	Consolidated Vultee.....	10¼	+ ¼
11,000	Pepsi Cola.....	24⅝	+ ⅛
9,800	Amer Rad & Std San..	17	— ¼
9,800	Conv & Southern.....	19	....
9,600	Republic Steel.....	13½	....
9,500	Curtiss Wright A.....	26½	....
8,900	Tri Continental Corp....	7⅝	+ ⅛
8,700	Graham Paige.....	11	....

Wednesday, Sept. 13, 1945

Shares sold today.....	1,170,000
Year ago	727,675
Sales 1945 to date.....	252,127,000
Sales 1944 to date.....	188,404,785

Following is a complete list of issues traded:

Stock, div.—	Sales, 100s	High	Low	Close	Net chge.
AbbottLab 1.60a	1	71⅛	71⅛	71½	+ ⅛
ACF-Brill Mot..	15	15⅞	15½	15⅝	....
Acme Stl .70g..	6	34⅜	34	34⅜	+ ⅛
Adams Exp .30g.	23	17	16¾	16¾	....
Address-Mul 1	2	29½	29½	29½	+ ⅛
Air Reduction 1a	2	48	47⅝	47⅝	....
Alaska Juneau..	9	7	7	7	....
Alleghany	49	4½	4¼	4¼	+ ⅛
All & Gt Stl .25g	15	49⅛	48½	49⅛	+ 1
Allen Indust .50	2	33⅞	33⅜	33⅞	— ⅛
Al Ch & Dye 6..	2	172	171½	171½	+ ½
Allied Kid 1b ..	2	17⅞	17⅞	17⅞	....
Allied Mill 1g..	2	31¼	31¼	31¼	+ ¼
Allied Strs 1.60	22	33	33	33	+ ⅛
Allis-Chalm 1.60	28	100⅜	100⅛	100⅜	....
Do p 4.....	1	127½	127¼	127½	....
Alpha Port Cem 1.	2	32½	32½	32½	....
Amal Leather....	2	35	35	35	....
Amerada Pet 3..	1	115¼	115¼	115¼	+ ¼
AmAgCDel 1.20a	3	35	35	35	....
Am Airlines 1e..	6	67⅛	66⅝	67⅛	+ ¼
Am Bk Note .80..	4	32	31½	31½	— ⅛
Am Bosch ½g....	5	18⅛	18⅛	18⅛	....
Am Brk Shoe 1a	9	48½	48½	48½	+ 1
Am Cab & Rad ..	46	12⅝	12⅜	12⅝	+ ⅛
Am Can 7.....	20	169¾	169	169¾	+ ¾
Am Car&Fdy 3g..	7	62	62	62	....
Do p 7.....	2	118⅛	118¼	118¼	+ 1¼
Am Ch & Ch 2 ..	4	32⅞	32⅜	32⅞	+ ⅛
Am Chicle 4a ..	1.20	144	143½	144	+ ½
Am Colortp Mg	2	20	20	20	— ⅛
Am Crystal Sug..	1	24½	24½	24½	+ ⅛
Do p 6.....	10	107½	107½	107½	+ ½
Am Distill.....	6	37⅞	36½	37¼	+ ⅛
Am Encaustic Tg	8	15¾	15¼	15¾	+ ⅛
Am Export L 2..	3	39	39	39	+ ⅛
Am & F Pow 3g..	28	5½	5½	5½	....
Do 7 p 5¾k..	1	109¼	109¼	109¼	+ ¼
Am H & Leather	9	8	7⅞	8	....
Am Ice	1	96	96	96	....
Do 6 p ¼k.....	1	96¼	96¼	96¼	....
Am Internat .20g	1	11	11	11	....
Am Inv Ill .60..	1	10⅝	10⅝	10⅝	— ⅛
Am Locom 1.05g	20	37	36½	37	+ ⅛
Do p 7.....	3	115	114⅝	115	....
Am M&Fdr .80..	13	29¾	29¼	29¾	+ ⅛
Am M&Met 1a....	4	14	14	14½	+ ⅛
Am Metal 1a....	4	28⅝	28⅛	28⅛	....
Do p 6.....	1	28⅝	28⅝	28⅝	....
Am Mach 2.10..	4	132	132	132	+ ½
Am Pow & Lt..	32	7½	7½	7½	....
Do 6 p.....	5	79½	79½	79½	....
Do 5 p.....	1	86	86	86	....
Am Rad&StS .40	99	17⅛	16¾	17⅛	+ ⅛
Am Rolling .80	24	17½	17	17	....
*Do p 4½.....	4	23¾	23¾	23¾	+ ⅛
Am Saf Raz ½g..	4	24	24	24	....
Am Seating ½g..	6	30	29¾	29¾	+ ⅛
Am Ship Bldg 2a	1.40	37½	37½	37½	....
Am Smelt&R 3a..	2	37¼	36¾	37	+ ⅛
Do p 7.....	40	177	176	177	+ 1
Am Stl Fdrs 3..	21	35¼	34⅝	35	— ⅛
Am Stores 1....	3	23	22¾	23	....
Am Stove 1.20..	2	39¾	39½	39½	— ⅛
Am Sugar Ref 3g	2	49¾	47¾	47¾	— ⅛
Do p 7.....	1	143	143	143	+ 2
Am SumatTob 1a	1	32⅜	32⅜	32⅜	....
Am Tel & Tel 9	29	166	165¼	166	+ ¼
Am Tobacco 3a..	6	87	86⅝	87	+ ⅛
Do B 3a.....	7	87¼	86⅝	87¼	+ ⅛
Do p 6.....	20	155¾	154½	155½	....
Am Type Fdrs 1gt	12	19	18¾	19	— ⅛
Am Viscose 2....	2	58	58	58	....
Do p 5.....	2	116¼	116¼	116¼	....
Am Wat Wks....	41	16⅝	16⅜	16⅝	+ ⅛
Do 6p.....	1	109	109	109	....
Am Woolen.....	60	24	23	23½	— ⅛
Am Zinc L&S .10g	28	7⅝	7½	7⅝	....
Anaconda Wire .60	13	32⅛	32	32⅛	+ ⅛
Anaconda W&C 1.10	50	50	50	50	— 1
Andes Copper 1..	1	14	14	14	....
Anderson-Pr Pkg	1	6¾	6¾	6¾	....
Arch Dan Chem..	2	23½	23½	23½	— ⅛
Armour & Co....121		10⅛	10	10⅛	....
Do pr 6k.....	1	115½	115½	115½	....
Do pf 5.....	20	127⅛	127⅛	127⅛	....
Armstr Cork 2.40	2	57	56	57	+ ⅛
Arnold Const 1g	1	14⅜	14⅜	14⅜	— ⅛
Artloom Corp .40	6	14⅜	14⅜	14⅜	....
Asso Dry G .85g	16	28	27⅞	28	+ ⅛
Do 1 p 5.....	1	135	135	135	....
Do 2 p 7.....	20	122	122	122	— ⅛
Atch T&S F 6....	15	89⅝	88	89⅛	+ ⅛
Do p 5.....	5	108¾	108	108¾	+ ¼
Atl Coast Line 9a	18	68	67½	68	+ ⅛
AtlG&WIndies 5g	2	68¼	67½	68¼	+ ⅛
Atl Refining 1½	6	33⅛	32¾	33⅛	+ ⅛
Atlas Corp 1.50..	2	18¾	18¾	18¾	+ ⅛
Atlas Powd 3%a.2.20		76¼	74¾	76½	+ 1½
Aust Nichols	3	7	7	7	....
Autocar Co 2f..	6	23½	23½	23½	+ ⅛
AviationCorp .10g	39	6	5⅞	6	....
Bald Loco 1.60..	49	29⅜	29¼	29⅜	— ⅛
Balt & Ohio.....	12	25⅛	25	25⅛	+ ⅛
Do p	23	34⅞	34½	34⅞	+ ⅛
Bangor & Ar.....	2	18⅜	18⅜	18⅜	....
Do 5 p ¼k.....	10	70¼	70¼	70¼	....
Barber Asph 1.50	1	37	36¾	37	+ ⅛
Barker Bros ¾g..	2	29⅞	29⅞	29⅞	....
Barnsdall Oil .80	22	19⅝	19⅜	19⅝	+ ⅛
Bath Iron Wks 4..	30	18⅝	18½	18⅝	+ ⅛
Beech Aircraft....	13	13⅞	13¾	13⅞	+ ⅛
Belding-Hem .80	2	13¼	13¼	13¼	— ⅛
Bell Aircraft 1g..	6	21⅞	21⅝	21⅞	+ ⅛
BellAHowell¼g..	6	21⅞	21⅝	21⅞	+ ⅛
Bendix Aviat 3	12	57⅞	57¼	57¼	— ⅛
*BenlndLa 1.30a	1	27	27	27	+ ⅛
Best & Co 1.....	1	26¼	26¼	26¼	+ ⅛
Beth Steel 4....	35	73¾	73¼	73¾	+ ⅛
Bigelow-Sanf 1..	1	23⅞	23⅞	23⅞	....
Blaw-Knox .60..	20	16⅞	16⅞	16⅞	....
Bloomingdale .90g	70	23	22½	23	+ ⅛
Boeing Airpl 1g	19	25⅝	25	25⅝	....
*Bohn Al & Br 2	1	54	54	54	....
Bon Ami B 2½..	30	51½	50½	51½	+ ⅛
Bond Stra .30g..	5	31¼	31¼	31¼	....
Do p 6.....	2	150	150	150	....
Borden Co 2.....	1	40⅝	40⅝	40⅝	....
Borg-Warner 1.60	17	47¾	47¼	47¾	+ ⅛
Bower R B 1½g..	2	7	7	7	....
Bowers Bat 1.50g	3	50½	50	50½	....
Braniff Airways	6	21⅞	21½	21⅞	....
*Bridgept B .40g	13	16⅝	16½	16⅝	....
Briggs Mfg 2....	13	49⅞	49¼	49⅞	....
Briggs & Strat 2	3	46	46	46	....
Do p 5¾.....	10	108¾	108¾	108¾	— ⅛
Bklyn Un Gas 2..	17	32	30⅝	30⅝	— ⅛
Brunswick Bal 1	3	29½	29	29	— ⅛
Bucyrus-E .45g..	3	16⅝	16⅝	16⅝	....
Budd Mfg ½g....	42	17½	17½	17½	....
Budd Whl	1.50	94¼	93½	94¼	+ ⅛
Bullard Co 1½g..	3	36⅛	36⅛	36⅛	....
Bulova Wat 1½..	10	31⅝	31⅜	31⅝	+ ⅛
Burlng M 1¾f..	36	30	29¾	30	+ ⅛
Burr Add M .40	5	10⅝	10⅝	10⅝	....
Bush Term .30..	10	9	9	9	....
*Bush Term B 3k	.10	68	68	68	....
Butler Bros .80	8	20	19¾	20	+ ⅛
Do p 4.....	1	4	4	4	....
Byers AM Co ¼g	20	20¾	19¾	20¼	+ ⅛
Byllesby&Son 1..	1	27¾	27¾	27¾	....
Calif Packg 1.60	1	37½	37½	37½	....
Callahan Z-Lead 2		3⅛	3⅛	3⅛	....
Calumet&Hec .30g	5	3¾	3¾	3¾	....
Calumet&Hou .50	3	32⅜	32⅛	32⅜	....
Campbell W&C 3	2	71	70¾	70¾	....
*Can Dry C A 1.10		42¼	41⅝	42	+ ⅛
Canad Pac 1¼g 32		15¾	15½	15¾	+ ⅛
Capital Adm A ..	3	14⅜	14⅛	14⅜	+ ⅛
Carey Co 5..10		123	123	123	....
Carrier Corp....	20	28⅜	28⅛	28⅜	....
Carrie&Ge .20a..	1	24	24	24	....
Case J I 1.20g..	6	42¾	42¾	42¾	....
Caterpil Tr 1½g	12	68	67	68	+ ⅛
Celanese Corp 2..	3	54½	54	54½	+ ⅛
Do 7 p 7.....	1	150½	150½	150½	....
Do 1 p 4¾.....	4	106⅝	106¼	106⅝	+ ⅛
Celotex Corp 1g..	6	18⅛	18⅛	18⅛	+ ⅛
Do p	13	40	21	20¾	....
Cent Aguirre 1⅛	13	23½	22½	22½	— ⅛
Cent Foundry....	3	22¾	22¾	22¾	....
Cent RR N J....	4	15⅞	15¾	15⅞	+ ⅛
Cerro de Pas 3	33	40¼	39¾	40¼	+ ⅛
Certain-teed Pro	152	14¾	14⅝	14¾	+ ⅛
Do p 6.....	1	175	175	175	+ 5
Chain Belt 1....	8	29	27⅞	29	+ 1
Champ Pap&F 1	7	38¼	38	38¼	+ ⅛
Ches&Ohio 3b..	43	54¼	53⅜	54¼	+ ⅛
Chi & E Ill....	10	8½	8	8½	+ ⅛
Do A 1g.....	12	20⅝	19¾	20⅝	+ ⅛
Chi Gt West....	5	9¼	9	9¼	....
*Do p 1⅞k..	3	27⅞	27⅞	27⅞	....
Chi Mail Ord .60	1	25¾	25¾	25¾	— ⅛
Chi & N W 5e..	20	39⅝	38½	39⅝	+ ⅛
Do p 2½g.....	4	101¼	100¾	101¼	....
Chi Pneu Tool 2	21	29¼	28½	29¼	+ 1
Do 3 p 5.....	2	54	53¾	54	+ ⅛
Chi Yell Cab 1	1	19	19	19	....
Childs Co	8	7⅝	7½	7⅝	....
Chile Cop 2a....	50	34	33¾	34	+ 1
Chrysler Corp 3	21	128½	127¼	127½	+ ⅝
*City Finan 2....	8	57⅝	57⅛	57⅛	— ⅛
*City Ice&F 1.20	4	22⅜	22⅜	22⅜	....
City Invest.....	4	43½	42¾	43½	+ ⅛
City Stores .60..	66	14¾	14⅜	14⅝	....
Clev Graph Br 2	1	59½	59½	59½	....
*Cli Mot Coup....	15	39⅛	38⅝	39⅛	+ ⅛
*CluettPeabody 2	3	48⅜	48⅛	48⅜	+ ⅛
*Coca-Cola 3a....	2	161	161	161	....
Do A 3.....	30	63¾	62½	62¾	+ ⅛
Colg-Palm-P 1....	6	39½	39¼	39½	+ ⅛
Collins & Alk 1..	2	44½	44¼	44½	....
Col Fuel & Ir 1..	2	28½	28½	28½	+ ⅛
Col & South.....	.90	40	40	40	....
Do 1 p.....	.10	34½	34½	34½	+ ⅛
Do 2 p.....	.90	32	31	32	....
CB'cast A 1.20g..	9	7	7	7	....
Col G & E .10g	70	7⅝	7⅝	7⅝	....
Do p 6.....	4	104⅝	104¼	104⅝	+ ⅛
Colum Pict ½g..	3	7	7	7	....
Comi Credit 3..	7	24½	24½	24½	....
Comi Solv .30g..	59	18⅝	18½	18⅝	....
Comm'l Solv 1..	1	40	40	40	....
Do 2 p.....	.90	32	31	32	....
Conde Nast .60g	3	39½	39½	39½	....
Congoln-Nairn 1.	3	33¾	33½	33¾	....
Consol Cigar 2..	7	37	37	37	....
Do p 5.....	10	102¾	102	102	....
ConCopperm .10g	27	31¼	30¾	31¼	....
Cons Edis 1.60..	27	31½	30¾	31½	....
Do p 5.....	3	107	107	107	....
Cons Film Ind..	17	4½	4½	4½	....
Cons Laundr 1..	13	30¾	30¾	30¾	+ ⅛
Cons N Gas 1a..	9	38⅝	38⅝	38⅝	+ ⅛
ConsRRLond p ..	1	19½	19½	19½	....
Cons Vultee 2....	113	4¼	4¼	4¼	....
Do p 1¼.....	13	29¾	29¾	29¾	+ ⅛
Consoln Coal 1..	1	21½	21½	21½	....
Consumrs P 4½..	50	111¾	111¼	111¾	....
Contain Corp¾g 2	21	35¼	32½	33	+ ⅛
Cont Bak ½g....	16	13⅞	13⅝	13⅞	....
Cont Can 1.....	4	49⅜	49¼	49⅜	+ ⅛
*Do p 3¾.....	2	108	107⅜	107⅝	+ ⅛
Cont C P 1.30g..	3	30	29¾	30	+ ⅛
Cont Motors .60	28	3⅜	3⅜	3⅜	....
Con Oil Del 1.60	28	32½	31½	31½	....
*Cooper-Bess 1..	4	20¼	19¾	20¼	+ ⅛
*Do p 4.....	1	150	150	150	— 6
Copperw Stl 1.10		52	51¼	51½	+ ⅛
CunningDrug ¾g	1	37⅞	37⅛	37⅞	....
Curtis Publishing	3	16⅞	16⅜	16⅞	....
Do pr 7.....	2	73¾	73	73¾	....
Curtiss-Wri ¾g..	49	6⅝	6⅝	6⅝	....
Do A 2.....	95	25¼	24⅝	25	+ ⅛
Cuba-Am Sug....	4	28⅝	28¼	28⅛	+ ⅛
Davison Chem 1..	29	24⅜	24	24⅛	....
Day P&L p 4½..	10	108½	108½	108½	....
Deere&Co ¾g....	23	45	44⅝	45	+ ⅛
Do p 1.40.....	7	36	35½	35½	....
Del&Hud 1.60..	12	45¼	44⅝	45¼	+ ⅛
Del Lack&West..	2	37	37	37	....
Detroit Ed 1.20..	6	23¾	23¼	23¾	+ ⅛
Devoe&R A 1a.9.60		62½	61	62¼	+ ⅛
Diam Match 1½..	2	37½	37½	37½	....
Diam T Mot 3a..	3	37¾	37¼	37¾	....
Dist C-S 2.32h..	8	54	53¾	54	+ ⅛
Do p 5.....	1	106	106	106	....
Dixie Cup 1.....	1	31½	31½	31½	....
Do A 2½.....	50	48¼	48¼	48¼	....
*Doehler-Jar 1..	2	48⅛	48⅛	48⅛	....
Dome M 1.20h..	10	23½	23½	23½	....
Doug Airc 5e....	17	92	89½	92	+ 3
Dow Chem 3.....	1	144¾	144¾	144¾	+ ⅛
Do p	1	114¾	114¼	114¼	+ ⅛
Dresser Ind 1.20	38	23¾	23¼	23¾	+ ⅛
DuplanCorp .30h	1	23⅜	23⅜	23⅜	....
DuPont&N 3¾g..	6	181¼	180	180	— 1
*DuQlair Ex ¾g..	5	10	9¾	10	+ ⅛
Eagle-Pich .60..	17	17	17	17¼	— ⅛
Eastern Air L 1	17	67¾	67	67¾	+ ⅛
Eastman Kod 6..	4	194	193½	193½	+ ½
Easton Car 3....	3	61¼	61¼	61¼	+ ⅛
Eaton Mfg 2....	6	40⅝	40¼	40⅝	+ ⅛
Edison Bros ¾g..	2	28	27¾	27¾	....
Edis Bros S 1....	5	10¼	10¼	10¼	....
Elastic Stop N..	5	64⅞	64	64⅞	+ ⅛
Elec Auto-Lit 1¼g	25	64⅞	64	64⅞	+ ⅛
Elec Boat 1½....	5	15⅝	15⅜	15⅝	....
El&Mus 1 .09g..	2	5	5	5	....
El Pow&Lt.....	53	13	12¾	13	+ ⅛
Do 7.....	2	119	118¾	119	....
El Stor Bat 2....	6	133½	130¼	132½	+ 1½
E PasoNG 2.40..	2	39¾	39¾	39¾	....
Emerson El M 1	9	23⅜	23⅜	23⅜	....
Emer Rad&A .60	3	23¼	23	23	— ⅛
Endic-John p 4..	10	104½	104½	104½	+ ⅛
Eng Pub Serv ..	9	28⅝	28¼	28⅝	+ ⅛
Do 6 p.....	20	102	102	102	....
Equit Off Bldg..	2	1⅜	1⅜	1⅜	....
Do p A 5.....	30	16⅜	16	16⅜	....
Eureka Y C ½....	31	15¼	15	15¼	....
Evans Prod ½g..	54	24½	22¾	24½	+ ⅛
Ex-Cell-O Air....	5	44⅞	44⅝	44⅞	+ ⅛
Fairbanks M 1a..	12	51	50¾	50¾	+ ⅛
Fajardo Sug 2....	3	50¾	50	50¾	+ ⅛
Farns T&R.....	15	15⅝	15⅜	15⅝	....
Fed Mogul 1.20a	1	27¾	27¾	27¾	....
Fed Mot T .40..	3	27¾	27¾	27¾	....
Fed D Strs 1½..	13	38⅝	38⅛	38⅜	+ ⅛
Do p 4½.....	30	106	106	106	+ 1
Fid P F I 1.60a	7	29½	29¼	29½	+ ⅛
Firestone T&R 2	12	64	63¾	64	+ ⅛
First Nat S 2½..	3	51	51	51	....
Flintkote .45g..	14	32⅝	32½	32½	— ⅛
Florence Stove 2		52	52	52	+ 2
Follansbee Stl ..	1	8⅜	8⅜	8⅜	....
Food Fair Strs 1	1	20⅝	20⅝	20⅝	....
*Foster Wheel 1a	1	63½	63½	63½	....
Fran Sug ½e....	1	35⅝	35⅝	35⅝	....
Freeport Sulph 2	2	39⅞	39⅞	39⅞	....
Fruehauf T 1.60	4	58	57⅝	57⅝	....
Do p 4.....	20	106	106	106	+ 1
Gabriel Co ..20g	10	130	130	130	+ 1
Gair Robert .30e	40	8⅝	8⅝	8⅝	....
Gamewell Co 4a..	1	115	115	115	....
GarWoodInd 1.40	21	11¾	11½	11¾	....
Gaylord Cont 1..	2	11¼	11¼	11¼	....
Do p 3¾.....	1	64	64	64	....
GenAmInv 2.35e	30	17⅞	16¾	17⅞	+ ⅛
Do p 4.50.....	1	107½	107½	107½	....
Gen Am Tk 2.50g	3	58¼	57¾	57¾	....
Gen Baking .60..	9	10⅝	10⅜	10⅝	+ ⅛
Gen Cable.....	14	11½	11	11½	....
Do p 5½k.....	12	33	32½	32½	+ ⅛
Gen Cigar 1a....	3	133	133	133	....
Gen Elec 1.60...	41	49⅞	49	49⅛	....
Gen Foods 1.60..	22	46¼	46¼	46¼	....
Gen G&El A....	9	4¼	4¼	4¼	....
Gen Mills.....	9	47⅝	47⅜	47⅝	....
Do rts.....	869	1	1	1	....
Gen Motors 3....	44	75	74⅝	74⅝	+ 1/32
Gen Out Adv 1..	13	20⅝	20⅝	20⅝	....
Gen Prec Eq 3..	13	26⅝	26⅜	26⅝	+ ⅛
Gen Pr Ink .40..	6	15⅝	15½	15⅝	....
Gen Realty&U 1..	3	15⅛	14¾	15⅛	+ ⅛
Gen Refract .60g	5	27⅜	27⅛	27⅜	....
Gen Shoe 1.....	3	25⅝	25⅝	25⅝	....
GenTel&E LL 4....	20	83	83	83	....
Gen Time Inst 1	8	33¼	33	33¼	+ ⅛
Gen Tire & R 1..	32	32	31¾	32	+ ⅛
Gen Tire&R 4½..	2	99½	99½	99½	....
Gillette 1.20g..	80	29	28¾	29	+ ⅛
Gimbel Bros ¾g..	11	30½	30	30⅛	....
Do p 4½.....	1	30½	30½	30½	....
Glidden 1.20g..	5	33⅝	33⅜	33⅝	+ ⅛
Goebel Brew 1..	50	8⅝	8⅝	8⅝	....
Goodall-San 1¼..	12	31¾	31¼	31¾	+ ⅛
Goodrich B F 2..	3	31¾	31¼	31¾	+ ⅛
Goodyear T&R 2	14	58⅞	57¾	57¾	— ⅛
Gotham Hosiery ¾	4	25⅞	25⅝	25⅞	+ ⅛
Graham-Pa ¾g....	86	11¼	11	11	....
GranbyConM.....	30	5⅝	5⅝	5⅝	....
Grand Un .95g..	4	20⅝	20⅝	20⅝	....
GraniteCS .175g	22	18⅛	18	18⅛	....
Grant WT 2.50..	1	49½	49½	49½	+ ⅛
GtNIrOre ct 1.50	9	17	17	17	....
GtNorthRy P 3	37	53¼	52⅜	53¼	+ ⅛
GtWestSug 1.60	14	31¾	31¼	31¾	....
Do p	1	119	119	119	....
Green H 1.....	2	61	60¾	61	+ ⅛
Greyhound 1.40a	17	26	25¾	26	+ ⅛
GrumAircE 1.25g	5	36¼	36	36¼	+ ⅛
Guantan Sugar..	3	8	7⅞	7⅞	....
Do p 12k.....	80	226½	226½	226½	+ 3½
Gulf Mob & Ohio	11	22	21¾	22	+ ⅛
Gulf Oil 3.50..	2	71	70⅝	70⅝	....
Hack Water 1½..	10	54⅝	54½	54½	....
Hall WP Print 1a	2	34⅝	34⅝	34⅝	....
HamilWatch .45g	6	20	19¾	20	+ ⅛
Hanna MA p 4½..	20	106	106	106	+ 1
Hark-Walker 1..	3	24⅛	24	24⅛	....
HartSch&M 1.60	11	36⅜	36	36⅜	....
Hayes Indust 1..	10	14¼	14	14¼	— ⅛
Hayes Mfg.....	14	16½	16½	16½	— ⅛
Hazel-Atlas Gl 5	10	118	118	118	....
Hercules Mot 1..	1	28½	28½	28½	....
*Hercu Pow 1½g..	9	99	98¼	99	....
Do 6.....	1.10	135¼	135	135	....
HershCh cv p 4a	2	131	131	131	....
Hewitt Rub 2....	5	24½	24	24½	....
Hires CE 1.20a..	1	26⅝	26⅝	26⅝	....
Holland Furn 2..	1	26⅝	26⅝	26⅝	....
Holly Sugar 1....	5	28	27⅝	28	+ ⅛
Homestake Min..	3	52½	52⅛	52½	....
Houd-Hersh A 1½	24	23¾	23¼	23¾	....
Do A 2½.....	7	48	47	48	+ 1
Househ Fin 1.40	6	26⅞	26⅝	26⅞	+ ⅛
Houston Oil	24	15½	15½	15½	....
Howe Sound 1..	6	40⅝	40¼	40⅝	....
Hudson & Man..	1	6	6	6	....
HudBay M&S 2h	6	28¼	28¼	28¼	....
Hudson Mot .40	20	30¼	29⅝	29⅞	— ⅛
Hupp Motor....	47	6¼	6	6

—BUSINESS OPPORTUNITIES—

ANTIQUE bus.—20 yrs. of collecting museum pieces. 102 S. Grove, Oak-pk.

AUTO SHOWROOM
USED CAR LOT AND GARAGE.
CAPACITY 65 CARS. REASONABLE.
20TH CENTURY MOTORS
3315 N. CICERO. MUL. 5800.

AUTO business for rent or sale—S. side; used car sales and repairs; 10,000 ft. bldg.; 4000 ft. shop; exc. loc.; fully equipt. Address P L 214, Tribune.

AUTO body, fender, and repair shop—14 car garage; fully equipped; low rent; good opp. for right pty. National 1414.

BABY AND MOTHER SHOP—S. SIDE. Owner in service; must sacrifice; with living rm.; steam ht.; rent $50 per mo. Full price $600. Buckingham 2773.

BAKERY — 4 man shop; completely equipped; excellent location; estab. trade; must sell due to illness. Call Rockwell 1844 until 6 p. m.

BAKERY-Delic.—Est. 11 yrs., Forest Park; active trade; acct. illness. Address P L 396, Tribune.

BAKERY—Exc. spot., nr. Super. Mkt. New decor. Bit 0349., 6 to 8 p. m.

BARBER shop—Store and 6 rm. apt., rear; brick bldg. H. W. heat. $8,500. Exson. 5622 Diversey. National 2010.

BARBER shop—Transfer cor. Sell acct. of illness. 5 year lse. 3107 S. Halsted.

BAR-B-Q—Tarjack's, 106 Indianapolis-blvd. Exc. location. Fully equipped. Living quarters. Rear. Est. 25 years.

BEAUTY shop—N. side; liv. qrs.; fine opp. for worker.
ADDRESS P L 130, TRIBUNE.

BEAUTY Reducing Salon—Compl. mod. equip. McLevyard spot machine, $2,500; terms. 5038 N. Sheridan-rd. Vic. 5885.

BEAUTY shop—Estab. 7 yrs.; S. W. side; sacrifice because of illness. Hem. 2560.

BEAUTY shop—Must sell acct. illness; sac. Call after 6 p. m., Saginaw 9524.

BEAUTY SHOP EQUIPMENT—Good condition. Call Berk. 5876.

BEAUTY shop—Northwest; 3 lv. rms. bath; pr. $1,100. Cox Co., Dea. 1057.

BOWLING alley—6 streamlined alleys, compl. equip.; decor.; leagues organized. Only alleys in large sub. town, Chicago. Address P L 192, Tribune.

CANDY-groc.—Fine bus.; magazine sales will pay expenses. Palisade 2164.

CANDY store—Large; must sell stock immediately. 757 S. California.

CARD and gift shop for sale—Reasonable. 2205 W. Roscoe. Bit. 8667.

CARD and gift shop—Well estb. Liv. qtr. Reas. Ard. 0068 aft. 11 a. m. wk. days.

CLEANING and tailoring store—This is an opportunity of a lifetime; well estab. 11 years in high class, new growing neighborhood. Come and see it. It speaks for itself. Priced reas. Also living quarters. 461 E. 83d-st. Tri. 0328.

CLEANING plant [Solvent]—Good business. Est. 25 yrs. Benton Harbor, Michigan. Address J C 15, Tribune.

CLEANING, dyeing, tailoring estab.—Gd earnings. 1249 Wilson-av. Rog. 0709.

COMPLETE PLATING PLANT FOR GENERAL METAL FINISHING.
ADDRESS X E 518, TRIBUNE.

CONFECTIONERY store—Large fountain business, notions, magazines, candy, cigarettes. 5 rooms in rear. Polish neighborhood. Does $1,000 weekly. Sale price $6,500 cash. Atlantic 9408.

CONFECTIONERY and cigar store at very reasonable price; must sell account illness. 1158 W. 47th-pl.

CONFECTIONERY, fountain, and lunch—Corner; near show; good business; present owner can't handle. 2058 Roscoe-st.

DELICATESSEN AND GAS STATION. 3426 Dempster-rd., Skokie, Ill.

DENTAL OFFICE—Complete equipment. Phone Randolph 5830.

DENTAL office—Estab. over 25 yrs.; Logan Square. Bel. 6005 or Kil. 2651.

DRUG store—60 yr. old owner retiring; $2,500; Reynolds Realty Co. Laf. 0400.

ELECTRICAL appliance sales and service—Polish neighborhood; 4 rms and bath in rear; reas. rent; one of the finest shops in the city; good oppor. for G. I. with family; verify this estab. business any time up to 11 p. m. Ashland Appliance Co., 1413 N. Ashland. Arm. 0020.

ELECTRICAL appliance store—Vet's opportunity; ideally located; low rent; steam heat. Complete stock, parts, tools; modern fixtures. Partners disagree. $3,000. AMB. 0676.

FARM produce business—Complete, including truck; in Peotone, Ill.; adjoining 6 rm. mod. residence; all-glass sun rm.; brooder house, fully equipped; lot 190x198. Mrs. Hattie Greene, Peotone, Ill. Phone Peotone 2431.

FOX farm—Fully equipped, with machinery and refrigeration; 160 acres; 80 fox pens; two homes; 16 acres under cultivation, balance woods, two streams. A. C. Johnson, Ogema, R. 1, Wisconsin.

FOOD MART—Rog. Pk. loc.; inc. $900 wk.; liv. quarters. Price $5,000; terms. HUBER & ROUD CO. Sup. 3448.

FOOD mart—Lge. stock; rent $40 mo.; 5 yr. lease; 8-7. close Sun. 6600 S. May.

FOOD shop—Complete stock and equipment; $2,800. 2003 East 75th-st.

Foundry for sale—40 miles from Chicago; brass and iron, including a machine and pattern shop. All modern equipment.
Address J B 7, Tribune

FURNITURE store—2d hand. 9003 Commercial. Sag. 6772 or Sav. 6761.

GAS stations for rent—Good gallonage. Feldman Petroleum Co., 544 W. Roosevelt. Harrison 3500.

GAS STATION—N. W. SUBURB; GOOD LOC. CALL MULBERRY 6300.

GROCERY and delicatessen—Estab. bus.; fine loc.; long lease; will stand investigation; $5,000 inc. If you want something really profitable this is it.
ADDRESS P S 453, TRIBUNE.

GROCERY-market—Chance to get a going business; gross $190,000 yr.; must sell because of health. $10,000 cash required. Address P T 447, Tribune.

GROCERY and meats—Fully stocked; 2 rms. in back; 5 rm. apt. upstairs; adjoining lot. Laf. 0967.

GROCERY and meat market—Forced to sell. Reas. Newcastle 1660.

GIFT SHOP—Gift, novelty, card, and artificial flowers. Living quarters. 3275 Armitage.

GIFT store—Attractive. For appointment call Belmont 3354.

GROCERY and MEAT MARKET—With 2 rms. in rear also building in excellent condition with 5 and 3 rm. modern flats. Estab. location, no. w. side on Milwaukee-av. Must sell because of fail. hlth. Pr. $12,000. Call Ave. 3829.

GROCERY or food mart location—On small or large scale. Ready to build for individual or chain; 1 block Irving-Milwaukee-Cicero. Merrimac 9191.

GROCERY-Delicatessen—Living quarters in rear; steam ht.; gd. loc. 3157 Augusta. Nevada 8806.

GROCERY and DELICATESSEN—Excellent location; fine stock; business doing $3,000 mo. Call Hol. 8325, 1 to 8 p. m.

GROCERY and meat market—Polish speaking neighborhood; good location. 2164 N. Claremont.

GROCERY, delicatessen, and confectionery store—Located in 50 apt. bldg.; good bus.; clean stock; reas. Call Bel. 10031.

GROCERY, fruit, vegetable store—Well estab.; leaving city. 1009½ E. 53d-st.

GROCERY—Cor. bldg.; liv. qtrs. rear. Estab 25 yrs. Reas. 1472 N. Paulina.

GROCERY, veget., fruits—N. W.; $1,000 wk. bus. Pr. $3,500. Cox Co. Dea. 1057.

HAT shop and cleaning—Men's well equipped; good business; good location. 3219 W. Madison.

JEWELRY STORE—Retail; on prominent Canal-street corner in New Orleans. Largest hotel and department store in immediate vicinity. Adjoining one and across the street from city's largest theaters. Nice stock. Optical department. Potential volume under proper management and some additional capital two hundred thousand per annum. Heirs offer for sale to close an estate.
Address J B 42, Tribune.

HAMBURGER SHOP—NICE BUSINESS REASONABLE. 3703 BROADWAY.

HOTEL—6352-54 Maryland-av.; 36 rm. bldg. and furniture; good income; price $32,000; shown by appmt. only. Maramicsin. 5418 S. Ashland. Pro.7661

LEASEHOLD—60 rms.; inc. $800; walking dist.; 5 yrs. strg.lse. 113 W.Ontario

LIQUOR STORE TAVERN COMBINATION—Colored district. Annual sales over $100,000. $10,000 plus inventory. Will take about $35,000. Do not answer unless you have all cash.
ADDRESS P R 552, TRIBUNE.

LIQUOR store-tavern comb.—Busy intersect. trans. cor.; est. 13 years; money maker. 7858 S. State, 12-3 p. m.

LIQUOR store—Prominent W. Side transfer corner. Address N B 566, Tribune.

MANUFACTURING — Big opportunity to step into progressive light cloth specialty mfg. business. Should do $100,000 this year. Best accts. in U. S. $20,000 cash required. Big prospects.
Address P S 293, Tribune.

MASSAGE and health studio for women—N. W. location. Est. 2 yrs. Very well equip. Priced for quick sale. American Business Sales. And. 1818

MASSAGE parlor—Nr. 79th-Ashland; well est. bus.; comp. eqp. $500 mo. gross. Only $2,300. Address P R 595, Tribune.

MEAT market—A good market at a reas. price. 15029 Page-av., Harvey, Ill.

MILK route—Including truck, on the West Side; steady income.
ADDRESS P N 127, TRIBUNE.

MILLINERY and accessory shop—Prize location in down town suburban r. r. station. Perfect for family operation. Long term lease. Excellent and varied stock. Ill health necessitates sale. Address M P 599, Tribune.

MOVING AND COAL BUSINESS—Estab. 37 yrs.; 2 vans and equipment; $5,000. Address P R 541, Tribune.

NIGHT club—2 bars, dance hall, 70 tables, 350 chairs; gross $50,000 yr.; price $7,500 cash. Hammond 10434.

NOVELTY shop on 75th-South Park—Gross $50 a da. Pr. $1,000. Tri. 8877.

PAINT AND WALLPAPER STORE. GOOD LOC. 3224 N. CLARK. 5-7 P.M.

PET shop—Must sell; leaving city; reasonable. Mansfield 0809 or Rock. 6795.

RESTAURANT—Seats 50; rent $60; lse. 7 yrs.; same proprietor 5 yrs.; daily receipts $125-$150; closed Sun. and holidays; well equipped; new fixtures; pr. $4,500; money-maker; loc. end of car line; owner ill.
Address P S 545, Tribune.

RESTAURANT—Can buy with 10 yr. lease; to qualified restaurant man. I will offer an opportunity that seldom occurs; established 15 yrs.; Pontiac, Ill. Inform., Address R 231, Tribune.

RESTAURANT—About $90 day; clean, well equipped; low rent. Price, $3,000 terms. Englehart Co., 7046 Stony Island. Dor. 4141.

RESTAURANT—N. W.; can gross over $85,000 per yr.; gd. lease; low rent; no competition; full price, $5,500; imm. possession; private. Hollycourt 9256.

RESTAURANTS—BUYING OR SELLING. WE FINANCE—FREE ADVERTISING. NO MONEY IN ADVANCE. LEE & CO., 111 W. WASH. Sta. 4444.

RESTAURANT—Sacrificing good business at busy intersection. See Miss Bea. 3204 N. Cicero-avenue.

RESTAURANT—End of car line; well estab.; busy spot. Stewart 4129.

RESTAURANT—End of car line; 5546 N. Kedzie; located here for 18 yrs.

RESTAURANT—Fully equipped. Busy Grand-Harlem district. Mer. 8411.

RESTAURANT—N. S.; across theater; over $125 daily. Bass. Lon. 0489.

—BUSINESS OPPORTUNITIES—

Rooming House Properties & HOMES WITH INCOME
2 sty. fr. home; owner's 5 rm. apt., 1st. $109 m. inc.; 2d fl. Cal. owner.$8,500
3 sty. stucco; owner's 5 rm. apt., 1; ann. inc. $3,300; gd. Engl. loc. $14,000
12 rm. ho.; newly dec.; suit. rmg. hse.; stm heat; owner anx. to sell.$3,500
3 sty. fr.; beau. owner's apt. 1st fl. with lovely yd.; ann. inc. $5,000 from 4 apts. & 8 rs.; exc. Engl. loc.$22,500
9 rm h.; 6 k. apts.;inc.$2,700.$9,000
Wdlawn. 8 r. h.; an.inc.$2,700.$9,000
FRANK B. WAPLES
6007 Wentworth-av. Wen. 3080

ROOMING—Beaut. set up bldg. and bus. Imm. poss.; inc. $5,000. Only $16,500. Opportunity. $3,000 buys deed to 3 apt. convtd. to rooming; gd. bldg.; cheap. Carl Wolf, 3266 N. Clark. Gra. 3476.

RMG. hse.—83 rms. 26 units; inc. $1,040; net $400; 8 y.lse.; rq.$5,000. MORRIS R. DE WOSKIN & CO. 105 W.Madison, Suite 1905. Sta.9891.

RMG. hse.—Including bldg. [Woodlawn]; 36 rms., refgs., stkr.; inc. $8,000 yr.; gd., clean furniture; poss. 3 rm. apt. Reqs. $11,000 ca. Mullen, Dor. 0020.

ROOMING house — 60 rooms; 13 baths; north; profit $300 month; long lease; stoker. $3,500 required. CAPPS CO. 61 W. SCHILLER-ST.

RMG. HSES. [3]—2-16, 1-14 rms.; $700 mo. inc.; 100% filled. Will sell separately. 1434 Washington-blvd.

RMG. hse.—Very attrac. 11 rm. house; Hyde Pk. dist.; pr. $2,500 cash. Address P S 553, Tribune.

RMG. hse.—17 rms.; Uptown district; good cond.; steam ht. and janitor serv. furn. free; net inc. $160 mo. Hol. 8506.

RMG. hse.—52 rms.; E. Delaware, $250 rt. 3 yr. lease. 16 refrig. Inc. $950. Terms. Ross Co., 663 N. State.

RMG. hse.—32 rms.; N. Dearborn; nice. cln.; $3,500, McCarthy Real., Mic. 6356.

ROOMING HOUSE—Reasonable; low rent; West Side. Haymarket 9865.

RMG. hse., north—40 rms.; refrig.; stkr. Corcoran Co., 48 W. Division.

SCHOOL store, lunch counter—4 rm. flat. Rent $28; best offer. Arm. 10552.

SERVICE station and repair shop—Doing great line of bus.; very reasonable. 8171 W. Grand. River Grove.

SHOE repair and cleaning—Compl. new mach.; very gd. bus.; reas.; illness. 2132 S. Michigan. Vic. 5385.

SHOE repair shop—Gd. bus.; compl. mach.; reason. illness. 834 W. 59th-st.

SHOE repair—Complete. Landis. $350 cash. 525 W. Madison. Dea. 0473.

SHOE rep.—Landis Champ mach. 1803 W.Grand. Bev.2708, 7-10a.m. 7-10p.m.

TAVERN—Hartland, Ill. [Cooney's]. 6 miles northwest of Woodstock; 1½ miles northwest of Route 14. Fully equipped; substantial stock; dining room and kitchen equip. Central 7129 or Address N N 466, Tribune.

TAVERN—Next to double car line; nicely equipped; fine bus.; low overhead. Pr., $4,500, trms. Englehart Co., 7046 Stony Island. Dor. 4141.

TAVERN with 8 living rooms upstairs. Total rent $80; inc. $3,000; price $5,500. No phone calls, please! Lee & Co., 111 W. WASHINGTON-ST.

TAVERN—In small town; excellent business; living quarters; northern Wisconsin. Address J B 39, Tribune.

TAVERN and rest.—Fully equipped; building available; good income; retiring; priced low. 1300 N. Halsted-st.

TAVERN—Excel. north side location; rent $70; good lease; price $6,000. BLOCK, 4753 Broadway. Lon. 4994.

TAV., store—Comp. equip. Req. 6 bartenders, 4 clks.; 40 mi. N. W. $28,000. Clow Real Est., 6171, Grayslake, Ill.

TAVERN—FOR SALE. 1700 W. TAYLOR-ST. CALL AFTER 6 P. M.

TAVERN—Doing good business. Reasonable price. Atlantic 2783.

TAVERN—GOOD LOCATION; GOOD BUSINESS. 4491½ S. HALSTED.

TAVERN—N. W.; newly dec.; fully equip. $3,500. Address P L 160, Tribune.

TAVERN—LONG ESTAB.; GOOD BUSINESS. 536 N. CLARK-ST.

TOOL and broach grinding shop—Must sell quick; best offer. Laf. 3858 or Rad. 4383.

FOR sale—2 large army stores on border of permanent army reservations; large stock of jewelry, novelties, souvenirs, and army supplies; show cases and fixtures included and living quarters. Ill health reason for selling. Berts' Army Stores, P. D. 2, Jonestown, Pa.

WOULD you like to own your own business on a small investment and better than normal return? If so, get in the "While-U-Wait" fix your business today. We will teach you! 64 W. Randolf-st. Biltright Camera Mfg. Co.

A NEW JOB FOR YOU.

23 unit 1 and 2 rm. kit. apts. and sleeping rms. Running water. Nicely furn. Choice loc. $15,000. Fal. 3456.

MUST sell my bus., furn., hsehold. gds., elec. app., etc. 3 rm. apt., rear. 6408 Stony Island. Plaza 5156.

OPPORTUNITY only knocks once—Here it is. An old established car battery business. For details ph. Victory 1760.

SMALL lunchroom—Wonderful loc.; very good bus.; ideal for couple or partners. For details, Ravenswood 1928.

LARGE BAKER'S OVEN and work shop for rent; reasonable; N.W. Div. 7171.

—Business Service—

An Address of Distinction!
Mailing address and telephone number. Private file for answers to ads—Closing office—Property listing exchange—Facilities for handling: Delinquent Real Estate Taxes, delinquent special assessments, Mortgages, Financial Aid to purchase, Financial aid to remodel. Come in and learn how. For a nominal fee you can have all the advantages of a fully equipped, modern downtown office.
REAL ESTATE DEALERS' EXCHANGE
134 N. LA SALLE-ST., RM. 836.

ATTENTION—SMALL MANUFACT'RERS. Factory representative and distributor covering New England seeking present and post-war products. Send samples and details. T. J. Collaro, 56 Dorchester-st., Worcester 4, Mass.

RESPONSIBLE firm of Argentina wish to obtain representation of rubber baby products, transparent materials, new products, sets of baby plates, plastics, and all articles of interest. 26 2d-av., New York 3, N. Y.

SPECIAL repair and rebuilding of machinery. Lincoln 2839.

MIMEOGRAPH 300 LETTERS.........$1 DOLLAR, 180 W. Wash. Cen. 4664.

MFRS.' lines wanted for Pacific coast—Ref. exch. Address J B 50, Tribune.

—Manufacturing—

POWDERED METAL PRODUCTS CORP. has just completed a large navy contract and now has capacity for mfr. of civilian items. This new metal working industry provides volume production at lower costs. 3815 N. Ravenswood-av. Lincoln 6625.

AVAILABLE AT ONCE.
Open time on complete sheet metal facilities for fabrication of production runs of sheet metal products, 18 gauge to 3/16"; experienced personnel and modern power driven equipment.
CONTINENTAL ENGINEERING CO., 7724 S. Racine. Radcliffe 3047.

MACHINE SHOP
has some open time for general machining; light and heavy work; job or contract; repairing and overhauling; special equipment built; 12 ft. by 36 in.planer, No. 4 mill, machine, 6 ft. radial drill, large lathes, etc. Competent help, prompt service. Phone Longbeach 6574.

WORK WANTED for hand screw machs., lathes, milling machines, drill presses and automatics. Can handle complete assembly or sub-assemblies; also tool and die work. William Engineering and Mfg. Co. 1645 Belmont-av. Div. 1583.

TIME open on lathes, milling machines, wire feed screw machines, drilling, tapping, 4 punch presses to 8 ton, 2 kick presses. Tools made or used, yours. Prompt delivery; reasonable rates. Mr. Merrion, Berwyn 3213.

PLASTICS—Have method [patent applied for] to polish, buff, and redeem scrap plastic. Can revolutionize plastic industry. Have wood jig molds, connections, etc., to start plant. ADDRESS P L 220, TRIBUNE.

AUTOMATIC B. & S. NO. 0, ½ IN. CAP. wants work. Also 6 drill presses, 6 LATHES, 6 HAND SCREWS, 2 light punch presses, 2 mills and tapping. Close tolerances. Malko & Lock, 3524 N. Halsted. BUC. 1318, EVES. 8843.

HARD CHROMIUM PLATING.
Open time available on chromium tanks. We specialize in hard chromium plating. A-1 quality and exceptionally fast service. Production or job lots. Pensacola 9315.

Certified Welding Company
PRODUCTION FABRICATION AND REPAIR WELDING. GUARANTEED WORKMANSHIP. TRIANGLE 4303.

EXPERIMENTAL engineering model making—Metal, plastics, and wood; development work of all types; full engineering service. Ted Gilmore, 3608 N. Wilton. Diversey 4799.

TOOL AND DIE SHOP
Have open time for tools, dies, light metal stampings, and assembly. HAYMARKET 1480. E. POLEN

ATTENTION.
Experimental and model work; small dies, jigs, and fixtures. Also drilling and tapping; production lathe work. Phone LON. 3621; ask for Ken.

THREAD grinding—Internal and external special taps, thread rolls, and worms our specialty. Open capacity and short deliveries now available. Gagefix Mfg. Co., 4444 Elston-av.

LARGE WOODWORKING PLANT. Employing 300 skilled workers; compl. equipped; has open time for large production runs. Address R 442, Tribune.

MANUFACTURER with modern equipment—Interested in making mechanical or electrical articles; can also assemble. Andover 5470.

MANUFACTURING.
Open time on turret lathes, 1" to 3½" cap. Also production surface grinding. Central State Tool Co. Roc. 6808.

OPEN TIME FOR DIE WORK
STANDARD TOOL ENGINEERING. 826 N. MAPLEWOOD. HUM. 0582.

COMPLETE ENGINEERING SERVICE
Heavy or light mach.; welded const. CHGO. MECH. ENGR. CO. Hyd. 5331.

REQUIRE WOOD SHOP who can do sharper work on contract; we supply materials. Call Calumet 3614.

CENTERLESS GRINDING WANTED. Infeed, thru feed, profile. Any tolerance, any quantity; good deliv. Mon. 3991.

WANTED—Metal polishing and buffing. Job shop. A. F. Sheehan, Box 416, Aurora, Ill. Phone 9800.

WORK wanted—Multiple Spindle Screw Machines; 9-16" to 4" cap. Cen.1642.

CYLINDRICAL grinding work wanted—For new Landis equip. Call Lon. 0264.

HAVE open time for polishing and buffing. Call Sacramento 3998.

HAVE open time for setup chip board boxes. Calumet 6631.

OPEN TIME—POLISHING; BUFFING. Yale Polishers and Platers. Hud. 2072.

NO. 1 punch press mach. hours avail. Call Aberdeen 9352 or Lafayette 2424.

Partnerships and Investments

WANTED—Partner for small restaurant doing gd. bus. Address P L 156, Tribune.

—Wanted—

HDWE. business Chgo. or 100 mi. rad.—Give part. Address R 446, Tribune.

WE SELL OR BUY YOUR BUSINESS. DELMONT CO. BIT. 2534.

MACH. shop doing tool and die wk.; must be going bus. Address P N 341, Tribune.

—BUSINESS OPPORTUNITIES—

Wanted

GAS station wanted—By private party on N. W. side; will buy, not rent; will consider station that has been closed during war. Must be bargain. Answer by mail, giving full details as to price and location. H. Rosher. 6149 Waveland-av., Chicago 34.

ANY BUSINESS SOLD OR BOUGHT. We finance—free advertising No money in advance.
LEE CO. STA. 4444

STORES WANTED—Established ladies' ready to wear businesses doing $200,000 and up; also 100% locations. All replies strictly confidential. ADDRESS J C 17, TRIBUNE.

WANT To Buy—Complete photo engraving plant or partial equipment, suitable for color process work. Can be in any part of the country. Call Reuben Don. Yards 5600.

BUSINESS PARTNERSHIP
With or without services. Will invest or buy outright. Address N N 516, Tribune.

EXECUTIVE or sales organization wanted to supervise entire sales program of established industrial automotive lubrication business on generous profiteering basis. Address P N 123, Tribune.

WANTED—Automatic and hand screw machine works; 1-16, 1½ diameter; any material, any quality. Midwest Screw Prods. Pal.1277. 3652 Milw'kee.

YOUNG, aggressive man will invest up to $5,000 with services. What have you? Address K 182, Tribune.

COMBINATION liquor store and bar—Vic. N. W. side. Around $12,000. Kildare 0788 after 6 p. m.

WANT 30 to 50 rm. rmg. hse., north—Have cash buyer for a clean place. CAPPS CO. SUPERIOR 6160.

DRY CLEANING store wanted—North or northwest. Give details in letter. Address P N 408, Tribune.

RADIO parts manufacturer interested in buying or merging with tool and die or mold. shop. Address P L 159, Tribune.

CIGAR stand wtd.—In loop, for veteran. Write Gus Chatas, 5331 Lake Park-av.

HAVE $35,000 for immed. investment in Men's Retail Clothing business. Address R 257, Tribune.

DESIRE shoe store in Chicago or sub.—Will pay cash. Men's, women's, children's or fam. store. Address P R 319, Tribune

YNG. tool, die and mold maker designer—Ambitious; des. int. in job shop or plastic co. Address R 153, Tribune.

FRUIT AND FOOD MKT.—Good receipts; rent and price reas.; acct. ill health. Keystone 4764.

HARDWARE STORE OR GAS STATION—Outskirts or suburbs of Chic.; buy or rent; gd. loc. Address P N 275, Tribune.

WE PAY CASH FOR YOUR BUSINESS. Marshall Sales. And. 5346.

CASH PAID FOR YOUR BUSINESS. Quick action. Ace Auct. Canal 8625.

WANTED—Estab. hamburger or sandwich shop; N. side. Sheldrake 7466.

WANT—Beauty shop conc. in lively Dept. store; city, sub. Address R 547, Tribune.

WANTED to buy—Tavern in small or med. sz. town. Address J B 8, Tribune.

TAVERN OR COMB. LIQUOR STORE. Also interest. in tavern equip. Sou.2434

MEAT mkt. wtd.; or vac. store; N. or N. W. Address R 239, Tribune.

CIGAR STORE—Doing $600 to $800 weekly bus. Van Buren 8925.

—BOATS, YACHTS, ETC.—

33' RICHARDSON—Twin Gray engines.
38' Chris Craft—Engine in first class shape. Dual controls.
46' double cabin enclosed bridge cruiser. Fly bridge, twin Diesel engines.
41' Robinson Sea Gull commuter.
30' Owens Cruiser.
3 Century Runabouts.
1-22' Chris Craft Runabout.
46' double cabin enclosed bridge Mathews—twin Kermath engines.
38' trunk cabin Mathews—Twin Kermath engines.
Jesiek Brothers Ship Yard. MACATAWA, MICHIGAN.

BOAT for sale—Double ended sloop, 2 working jibs and Genoa. "Eric Jr." designed by Wm. Atkin, L. O. A. 25' 2"; beam 7' 7"; draft 4'. 16-22 H. P. 4 cyl. Gray motor. Complete cruising equipment. Foam rubber cushions and mattresses. Toilet. Northland is a real ship. At Milwaukee Yacht Club. $3,500. W. O. Welch, 930 E. Knapp-st., Milwaukee [2], Wis.

TWO Cabin Cruisers—One 40 ft.; Elco twin motors, includes generator; galley sleeps 4; all conveniences of a modern pleasure boat; one 30 ft.; 50 h. p. Kermath motor; sleeping quarters, galley, dinghy, etc. At foot of Belmont-av. Harbor. Lon. 1464. Will sacrifice.

17 FT. de luxe Century speedboat—Double cockpits forward; spec. Gray motor; overhauled and refinished; like new;with trailer;$1,250.5351 Broadway

18 FT. streamlined mahogany hydroplane, 85 h. p. V-8 motor, good cond. First $300 cash takes it. 12132 S. 74th-av., Palos Park 730 or 746.

18½ FT. de luxe mahog. runabout—Dble. cockpit forward; delivered 1940; 75 h. p. Chrys. Marine engine; $1,100. R. Luckow, 920 E. 43d. Dre. 3420.

1938 NEPTUNE, 9½ H. P. outboard motor; perfect condition. Price $125. Rockwell 1138.

OUTBOARD MOTORS and boat sales—Rentals, repairs. 3620 N. Francisco.

CENTURY AND OWENS BOATS. Maypole Boats & Mfrs.,5901 W.Madison.

OUTBOARD motors bought, sold, and exchanged. Any size, make. Sag. 5829.

SAILBOAT FOR SALE—SNIPE CLASS. KENWOOD 6886.

16 FT. Chris Craft—6 cylinder engine; nice shape. 3220 N. Natoma-avenue.

17 FT Century util 75 h. p. Grey motor—Like new; $1,200. Van. 2164.

TWIN outboard motor—'41 model; also Heatrola coal heater. Juniper 8104.

1940 GARWOOD utility boat—Now at Lake Geneva. Address P L 142, Tribune.

OFFICE FURNITURE AND DEVICES

NEW AND USED DESKS, CHAIRS, SAFES, TABLES, RECEP. RM. FURNITURE. LG. SELECTION PRICED LOW. R. W. McGRATH. 1672 W. OGDEN-AV. SEELEY 4060.

DIRECTORS' tables, desks, filing equip., leather sofas, club chairs, adding and typewriting machines, duplicators. Kardex visible files, steel lockers, etc. Business Furniture Co., 172 W. Monroe.

IMMEDIATE DELIVERY. 350 new steel lockers, 12x18x36. With locks and keys. Passman Bros., 1101 W. Lake-st.

WANT TO BUY 3 DESKS, SAFE Add. mach., file cabinet, typewriter. CALL HUMBOLDT 6642.

WE BUY AND SELL Office Furniture and Filing Equipment. Abbotts, 233 W. Lake. Dea. 7581.

WANTED TO BUY—Complete human skeleton. Elgin College of Naprapathy. Elgin, Illinois.

FOR SALE—Electric comptometer. Like new, $250. Mayer Paving Co., 100 N. La Salle-st.

BUY OR SELL—SAFES, VAULT DOORS, MONEY CHESTS. MOSLER SAFE CO., 214 W. JACKSON. RAN. 0211.

TYPEWRITERS rented, sold, exchanged. International Typewriter Exchange. 231 W. Monroe. Phone Cen. 3171.

2 LARGE SAFE CABINETS. Desks, chairs, tables, files. Bargains Geiser, 124 W. Lake-st. Dearborn 3788.

USED office furniture, desks, chairs, etc. Kendrick, 218 W. Jackson. Cen. 4324.

KARDEX—16 dr., 5x8; excellent cond. 537 S. Dearborn, Rm. 908. Wab. 8082.

NATIONAL cash register for sale—Reasonable. Ardmore 8383.

NEW AND USED OFFICE FURNITURE. Quirk's, 1166 W. Madison. Mon. 8373.

STEEL shelving, gym baskets, furniture. CENTRAL, 20 W. Hubbard. Del. 8495.

WALNUT executive desk, oak desks, davenports, club chairs. Harrison 6450.

WANTED—TYPEWRITER AND ADDING MACHINE. ANY KIND. MON. 1237.

CIRCULATING MACHINES FOR SALE OR RENT. WABASH 3335.

WANTED to buy—Leather davenport, A-1 condition. Andover 5515.

ADDING MACHINES—NEW. Rm. 807, 223 W. Jackson. Wab. 4679.

—DOGS, PETS, AND EQUIPMENT—

BOSTONS, cockers, Eng. bull—Grown; reas.; large selection puppies of all popular breeds $10-$5-$3; watchdogs, kittens $2; open 11-9 daily and Sun.; we trade and buy. 6456 COTTAGE GROVE.

BOXER—Male, 5 mos.; house broken; prize winner in recent show. Champion sired. Reas. Private. IRVing 3311.

BOXER PUPPIES—PRICED TO SELL. 445 E. ERIE. CLOSED SUNDAY.

COCKER puppies—Reg.; red and black; $50 and up. Call Diversey 9819.

COCKERS—Litter; pure bred; beauties; $20 each/$40 value. Kil. 8239.

COCKER pups—Ped., beaut. buff or red males; stud service. Wellington 5718.

COCKER, Wire Haired Terrier, Scottie, Collie pups. 1448 Milwaukee.

COCKERS—Reg. A. K. C. Champ. breeding. Honey, buff, $75. Crystal Lk. 755.

COLLIE PUPPIES—A.K.C. reg. ped., inoculated and guaranteed. Sables and tricolors. Berkshire 0123.

GERMAN SHORT HAIR PUPS. ALSO LABRADOR RETRIEVER PUPS; 4 mos. old; from real hunting stock; eligible registration. A.K.C. and F.D.S.B. $50. Week days, Wab. 7667.

GERMAN shepherd puppies—A. K. C.; show stock; gd. pedigree. Ave. 6044.

IRISH setter—1 yr. old; beauty; $75. 6158 Kenmore-av., Shel. 2204.

POMERANIAN PUPPIES—Reg.; champion stock. 601 Home-av., Oak Park.

SCOTTIES—A. K. C. reg.; 8 weeks. 8973 Potomac-dr., Munster, Ind. Ph. 848-J.

SELLING out—Puppies and grown Bostons, Cockers, Springers, Police, Husky, Collies, Scots, Toy, Boxers, Dobermanns. 6 mo. to 1 yr., many others. $5-$50. Trade. 524 N. Cicero-av. Aus. 9247.

Miscellaneous

SIAMESE kittens—Gentle, well trained. Ideal pet for stay at homes. Whi. 7566.

75 PUPS—Dogs, monkeys, parrots, Elts. We buy pets. 3408 Milwaukee-av.

—MISCELLANEOUS—

For Sale

FROZEN FOOD CABINETS. New Kelvinator unit. Imm. del. Haas & Christiansen, 2700 Devon. She. 2211.

FLUORESCENT FIXTURES. Latest industrial and commercial mod. PARAMOUNT, 412 N. Clark. Del. 3978.

PANTEX pressing machine—A-1 condition; $150. Lakeside Cleaners, 319 W. 26th-st.

XMAS gifts—Lionel elec. train. Conn sax., both like new. 1429 Lunt, No. 305.

TELEPHONE booth—Sound proof. 4159 S. Halsted.

5X10 BRUNSWICK billiard table—Compl. Call aft. 6 p. m. 1415 Fullerton.

FULL size steamer trunk—"Indestructo." Kil. 0536.

PAINTER'S used ladders, scaffolds, and stages. Kedzie 7214.

MASONITE circles, ⅛" thick, 11⅞" dia. Also masonite shorts. Sup. 5842.

KIDDY-KOUP [Screened in baby bed]—LIKE NEW. Fairfax 7179.

11, 12, 24 OZ. glass Economy jars—In quantity. Bruns.3294. Call Fri. or Tues.

2 RADIO ears—Late model; perfect condition. Regained hearing. Vin. 9572.

COR. cartons—Various sizes; 37x11x11, 18½x12½x7¼, 14x8x4. Bit. 3353, a.m.

KROLL English pram baby buggy, in gd. cond. Call aft. 5 p. m., Bit. 7058.

10,000 VARIOUS legal forms must be disposed of immediately. Pullman 0643.

WARDROBE trunk—Like new. Call Croft. Whitehall 8600, after 6 p. m.

JUKE BOX—Mills Novelty; private party. Nevada 6435.

—MISCELLANEOUS—

For Sale

PUBLICATIONS OF INVITATION TO BID ON Scrap & Salvageable MATERIAL

YOU ARE INVITED TO BID ON THE FOLLOWING:
1. One lot of Armor Plate [Alloy]—approximately 150 gross tons.
2. One lot of Amphibian Track including Pins with Rubber Bushings—Approximately 400 gross tons.
3. One lot scrap Steel—Approximately 750 gross tons [inside].
4. One lot miscellaneous scrap Steel, Amphibian Keel Bottoms and Ramps [Ramps incorporate Armor Plate]—Approximately 350 gross tons [outside.
5. One lot salvageable Steel, including Sheet, Floor Plate, Square Tubing, Channel, etc.—Approximately 150 gross tons.

LOCATION:
[a] Within Ingersoll Steel & Disc Division buildings at 763 East Vine-street, Kalamazoo, Michigan.
[b] Outside on Ingersoll Steel & Disc premises opposite the above address.

LOADING: F. O. B. Common Carrier.
WEIGHING: All material must be weighed at the purchaser's expense; certifying weights at point of shipment to govern.
REMOVAL: Material to be removed within fifteen [15] days after award.
INSPECTION: Arrangements may be made through V. M. Biggert, Ingersoll Steel and Disc Division, Borg-Warner Corporation, 478 West Michigan, Kalamazoo, Michigan, daily from 9 a. m. to 4 p. m. Monday, September 17, 1945, through Friday, September 21, 1945.
BID PRICE: By lot, per gross ton, f. o. b. Common Carrier.
CONDITION OF SALE: Bids should be forwarded, in duplicate, in self-addressed envelope herewith, prior to 4 p. m., Central War Time, September 21, 1945, for public opening. Awards will be made subject to the approval of MR&DO, U. S. Navy, Detroit, Michigan. Successful bidder, at time of award, will be required to post $10,000 bond with Ingersoll Steel & Disc Division, Borg-Warner Corporation, Kalamazoo, Michigan, to be renewed as monies are expended in payment for shipments. Sale will be governed by provisions of Joint Termination Regulation, Revision No. 3, dated August 10, 1945.
COPIES OF ABOVE INVITATION TO BID, TOGETHER WITH ABOVE MENTIONED SELF-ADDRESSED ENVELOPE, MAY BE SECURED FROM THE UNDERSIGNED.
V. M. Biggert, Procurement Mgr.
Ingersoll Steel & Disc Div.
BORG-WARNER CORPORATION

D. D. T.
NOW AVAILABLE FOR HOME USE
ACTIVE INGREDIENTS 100%
Liquid Insect Spray
A Knox Chemical Co. Product
MoneyBackGuarantee
POLIO'S ENEMY
Roaches, Bed Bugs, Mosquitoes, Flies. Spraying Barns, Chicken Houses, Etc.
$1.00 PT. IMMEDIATE
$1.85 QT. DELIVERY.
$5.00 GAL. NO C. O. D.
TRADING POST
2 stores open Sunday. 1354 South Halsted. 1236 Milwaukee-av., Chicago 22, Ill.

WE are offering for sale for termination inventory the following approximate quantities of sheet steel, WD-10-10 available for inspection at Milcor Steel Company, 4101 W. Burnham-st., Milwaukee, Wisconsin:
633 Tons .0375", size 30½"x31¼" Cold Rolled Mill Run Dry.
401 Tons .0897", size 15½x62" Cold Rolled Mill Run Oiled.
262 Tons .0897", size 21"x61¼" Cold Rolled Mill Run Dry.
372 Tons .0897", size 22¾"x65½" Cold Rolled Mill Run Dry.
340 Tons .0897", size 23¾"x69¾" Cold Rolled Mill Run Dry.
Available for inspection at Wisconsin Metal Products Co., Phillips and Dekoven-sts., Racine, Wisconsin:
350 Tons .0897", size 15½"x62" Cold Rolled Mill Run Oiled.
Sealed bids must be addressed to J B 41, Tribune, and will be received until September 19, 1945.
Bids will be opened at 10:00 A. M., September 21, 1945.

GOVERNMENT termination inventory—30,718¼ yards, 48 in., No. 10 greige cotton duck, for ceiling price. 3,008½ yards, 46 in., No. 10 vat OD No. 7 water repellent and mildew resistant. 6,804¼ yards, 46 in., No. 10 vat OD No. 7. 265 lbs. Cibanone khaki, 2 GN double paste. 437 lbs. Cibanone olive, 2 R double paste. Available for inspection bet. 10 a. m.-4 p. m. until Sept. 17. Schlake Dye Works, Inc., 4203 W. Grand.

GOVT. TERMINATION INVT.
68,500 lbs. O.D. fire proofing compound; 242 finish; in drums. 3,400 chip board cores; 30 in. x 1¾ in. 1,200 lbs. 100 lb. test paper; 48 in.; in rolls. Inspection Sept. 13-18. Sale Sept. 19. Bouton Foster Co., 2330 W. Cermak-rd.

JOBBERS, ATTENTION.
400 gross metal yo-yos, $4.32 per gross; 1,200 childrens metal shoeflies, $2.85 each. 4,000 children's toy wagons, metal wheels, 35c each. Metal towel bars, $1.80 per doz. Call bet. 4-8 p. m. Witt, Campo & Witt, 436 Eugenie-st.

FURNACE, oil burner; '36 Ford motor rebuilt; '38 Plymouth motor rebuilt; 3 speed flexible shaft sander and polisher; spray outfit; 3 new spray guns; 4 wheel trailer; 2 wheel trailers; 1930 Chevrolet sedan, good cond., $150; ¾ h. p., 220 motor. Diversey 1926.

57,000 LBS. No. 18 Seine twine—40 lb. break test, 350 yds. to lb.; put up in 2 lb. tubes and packaged, some 125 lbs. to carton, some 400 lbs. to carton; bids will be accepted thru Sept. 20. Written proposals to C. R. Spalding, 540 N. Orleans-st., Chgo. 10, or call Sup. 7452

CORRUGATED CARTONS
100 sizes; used; any quant.; pr. deliv. RAY PAPER CO. 201 N. Wells, Chicago 6, Ill. CENTRAL 5650.

D. D. T. CANS
12 oz., packed 24 in reshipper carton. Also six 10 oz., 1 qt. and 1-5 gal. Freund, 4445 Cott. Grove. Atl. 7700.

"CIGARS"
We have 100,000 15-cent cigars for sale weekly at $92.50 per M. Address: F. C. TORREGIANTE, 3203 Sanchez-st. Phone Y4926. Tampa, Fla.

HOT DRINK CUPS
Any quantity up to 200,000 of 6 oz. Dixie hot cups. Good price. Available immediately. Phone Ran. 2668.

FOR $1—3 beautiful nylon hankies, assorted colors; or 6 nylon hankies, assorted colors, slightly soiled. Mail us the dollar and we'll pay the postage. Starnes Parachute Service, 203 N. Wabash.

RICH blk. humus soil—Tested weed free; mixed with peat moss; 10 bu., $3; 20 bu. $5; deliv. and carried in free; also flagstone, creeping bent sod; Vigoro, Milorganite, Peat-moss. Hemlock 0036.

5% D. D. T.
SPRAY LIQUID—89c QT. SURPLUS TRADING 735 W. Randolph-st. And. 4537

D. D. T. INSECTICIDE—Active ingredients 100%. West side distributors for Knox Chemical Co. $1.00 pt., $1.85 qt., $5.00 gal. Howick Drug Co., 4160 W. Madison.

3,500 government surplus metal shelves, angle iron frames; size 2 feet, 7 inches wide by 4 feet, 9½ inches long. $3.31 each. Call Central 4019.

STENCIL cutting machs.—7-16, ½, ¾, 1"; tape machines; set Tromm scale weight. Brigham, 553 W. Randolph, And. 2451.

FLUORESCENT FIXTURES
Latest models at factory prices. 1856 N. Western-av. Brunswick 6829.

PLATFORM AND HAND TRUCKS, WHEELS, CASTERS AND CONVEYORS. Send for catalog, Dept. T. 447 S. Halsted-st., Chicago. Sta. 5675.

FANS—FANS
AC, DC circulating and exhaust. 2700 W. DEVON-AV. Amb. 3828.

ONE 9 sec. Arcola, one 5 h. p. Westinghouse motor, one 8 in. circle saw, one concrete mixer. Van Buren 1295.

450 MSAT duplex cello bags. 85M 4x6, 26M 6x8, 104M 3x4, 95M 4x8½. C. J. Williams, Fra. 2363.

REFRIGERATED walk-ins, coolers, freezers; reach-in refrigerators; new, on display. Imm. del. Haskris Co., Amb. 3829

Wanted

RHINESTONES WANTED
Old, worn, torn, costumes, evening gowns, handbags, belting, etc. Containing Rhinestones. G. L. M. SALES, 30 N. Dearborn, Rm. 608. Cen. 5143.

WANTED—Old Singer sewing machines, $10 up; old iceboxes, $1 up; old bathtubs, $5 up; old vacuum cleaners, $2; old coil bed springs, $1; mattresses, sinks, etc. Call Humboldt 3906. Eves. Armitage 5357.

10 STEAM radiators—22-26 in. high, 9 in. wide; 8-11 sections. 415 N. Aberdeen. MON. 6200.

WANTED—2 settees, 2 tables, 8 chairs. Chrome plated, tubular, leather upholstered. Mr. Henshaw, Michigan 7425.

$15 OR more for old Singer sewing machines. Any condition. Belmont 5809.

$20 CASH for Singer sewing machine. Any conditoin. Estebrook 0926.

ONE CUSHMAN MOTOR SCOOTER—LATE MODEL. CHES. 1152.

WARDROBE, packing trunks, luggage. Uncle Max, 675 N. Clark. Del. 2578.

—INSTRUCTION—

EXPERT
SHORTHAND, TYPING
BUSINESS, ENGLISH
Learn easily in the comfort of your home. Our simplified method assures you high skill and a good position or you pay no tuition. Free lesson. CHICAGO HOME SCHOOL, 948 W. CUYLER. SUITE 115 Chicago 13, Illinois.

LATIN INSTRUCTOR WANTED. EXPERIENCED. PRIVATE SCHOOL. ADDRESS P R 467, TRIBUNE.

COMPLETE BEAUTY COURSE...$125 New Fashion. 3304 Lincoln. Buc. 7070

TUTOR—Expd.; grade subj.; piano-foundation work; coaching. Mid. 3049.

—MACHINERY AND EQUIPMENT—

For Sale

B. & S. AUTOMATICS
3—NO. 00.
5—NO. 0.
2—NO. 2.
B. & S. HAND SCREW MACHS.
2—NO. 0.
4—NO. 1.
4—NO. 2.
All in excellent condition. Address P X 492, Tribune.

300 AMP. P. & H. gasoline elec. welding machine.
300 amp. dual arc gasoline electric welding machine with air compress. att. Both mounted on pneu. rubber tired trailer chassis.
BANNER BOILER CO., 15 W. OHIO-ST. SUP. 7269.

10 H. P. BRUNNER air compressor, Mogul metalizing gun, sandblast cabinet, Rumelin sandblaster, 10 KVA spot welder, No. 1½ punch press, 300 lb. Fairbanks counting scale. 5133 W. 25th-pl., Cicero.

18" CINCINNATI prod. mill, new cond. 12" Cincinnati production mill. No. 19 G. B. & S. auto. screen machine. Bench mills, new condition. 10 ft. Apron brake. 3920 W. McLean. Albany 1147.

AIRCRAFT parts inventory—Lists approximately $400,000.00. With warehouse 42x120 ft., center of Los Angeles, California, wholesale district. Make offer, with or without warehouse. Address J B 37, Tribune.

NEW—IN STOCK.
ELECTRIC MOTORS
Single and three phase. ALLIED MACHINERY & SUPPLY CO. 548 W. MONROE. FRA. 9874.

ALL SIZES—New and used lathes, drill presses, milling machines, screw machines, shapers, planers, tool and cutter grinders, kick presses, arbor presses. Clinton Machine Co., 5814 S. Wood-st.

EIGHT used No. 8 Wells metal cutting band saws in good condition with stock track and dolly. Will accept best offer for one or more. Orin R. Ash & Son, Three Rivers, Mich.

NOVO RADIATOR COOLED ENGINES. New 2 and 4 cyl. in sizes ranging from 8 to 22 h. p. Dealer inquiries solicited. Van Buren 6363.

SEE AARONS FOR MACHINERY
Equip. for all industrial uses. We buy and trade. 172 N. Halsted. Hay. 0777.

2, 3, AND 5 ton chain hoists with trolleys; 1,000 lb. Economy portable elevator, electric driven, cheap. Aaron Iron & Metal Co., 2656 S. Damen.

IMMEDIATE DELIVERY. 350 new steel lockers, 12x18x36; With locks and keys. PASSMAN BROS., 1101 W. LAKE-ST.

EXTRACTOR—30 in. American; dry cleaning press; Huebsch utility tumbler; open Sunday. 1535 N. Lawndale, phone Albany 4500.

15 TONS of 20 gauge galvanized sheet metal. Mill wasters, 30 in. by 10 ft. approx. Evergreen Park 8300.

REX No. 10 concrete mixer—In good shape; will sacrifice. Also a Chicago elect. coal conveyor. 5871 Archer.

LINCOLN arc welders, gas drive, 300 amp., $350 to $750; elec. drive, $100 up. Greer, 460 S. State. Har. 8070.

FOR SALE — ⅝ yard crawler dragline crane; also has shovel attachment. Allen Weaver, Culver, Ind. Phone 66-J-2.

USED No. 2 B. & S. surface grinder—Good condition. $750. C. B. Tool Products Co., 970 W. Montana.

F. W. D. MOTOR truck with large power winch and cable. Colonial Gas Station, 18th and Canal. Canal 9247.

PRATT and Whitney hand screw machine No. 3 with counter-shaft. Belmont 4028.

RECLAIM your old machine tools. We scrape and rebuild to new. Sac. 4060.

NORTON—No. 1 tool and cutter grinder. motorized att. Sacramento 4060.

ARC welder, mechanic's tools—Pri. party. Call after 5 p. m. 2032 DeKalb-st.

OTTAWA log saw—Also 400 ft. ½ in. high. press. hose. Lake Forest 1878.

100 SNACKS vending machines. Bayport 4274.

LGT. plants, 110 volt a.c., 1¼ & 2½ k.w. National, 1915 S. State. Cal. 2770.

BLOWERS, fans, exhausters—Used, reblt. Gen. Blower, 405 N. Peoria. Can. 6340.

B. & S. No. 2 G automatic—Ser. No. 2950, now run. 4618 N. Ravenswood.

VISE—Cap. unlimited; fits any "T" slot table. In stock. Cen. 1642.

FANS—MOTORS—GENERATORS. Bought—Sold—Repaired. Webster 3795.

WARNER SWASEY No. 2 hand screw machine; $175. 5665 W. Lake-st.

NEW Wayne air comp.—½ to 10 h. p. Mandel-Camras, 809 Lake-st. Mon.3115

EXHAUST fans—12" to 36"; also elec. hand drills; new. Phone Maywood 344.

GAS welding outfit, lik enew; Lincoln generator, 300 amp., 3 ph. Lon. 7892.

Wanted

3 SGL. spind. Cleve. aut., cap. from 1⅝ to 4½"; one 4 spind. Cleve. aut., cap. 2"; one 4 spind. Cleve. aut., cap. 2¼". Will pay cash if in A-1 condition. Aco Machine Products, Craw. 7770.

ELECTRIC MOTORS WANTED. D. C. or A. C. up to 500 h. p.; new or used; fair prices. Call, phone, or write full particulars. Arthur Wagner Co., 1436 W. Randolph. Mon. 7409.

WANT To Buy—Complete photo engraving plant or partial equipment, suitable for color process work. Can be in any part of the country. Call Reuben Don. Yards 5600.

TOLEDO double ratio counting scales—Bench type; double beam; model 4656 or equivalent; ratio 10:1 and 100:1; immediate availability important. Littlefuse, Inc., Long Beach 4970 Mr. Taft.

WANTED TO BUY—One size 42" blueprint machine for blue or black line prints; good condition. Address J B 45, Tribune.

SCALES WANTED
Factory, counting, and platform scales. Beuckman, 2441 N. Pulaski. Alb. 0004.

WANTED—30 to 150 ton mechanical punch presses; 150 ton or larger hydraulic double action presses. Call Mr. Dunbar, Van Buren 3600.

WANTED to buy—New or used squaring shear; 10 gauge to 3-16" capacity; prefer length 12 foot. Raynor Mfg. Co., 715 South Front, Quincy, Illinois.

NO. 3 turret lathe, power feed. not over 5 yrs. old. Illinois Gage Co., 7810 W. Addison-st. Lac. 2050.

WE ARE INTERESTED IN BUYING plastic molds, compression or transfer. Address P X 395, Tribune.

2 CAN FILLING MACHINES—5 GAL. SIZE; AUTOMATIC SHUT-OFF. MR. CLENDENIN. CAL. 5093.

WANTED—Used kit of tools and die maker's tools; also drawing table. Call Spa. 6712 Fri. or Sat., 8 to 12 noon.

COMPARATOR—J. and L. bench model with micrometer. La Vezzi Machine Works, Franklin 2989.

USED MACHINERY WANTED. TOP RATES PAID. HAY. 4676.

HIGH LIFT TRACTOR LOADER. BOX 47, HOMEWOOD, ILL.

SPOT cash for bench lathes, bench mills, shapers, or drill presses. Central 8512.

—LEGAL NOTICES—

NOTICE OF DISSOLUTION
NOTICE is hereby given that the copartnership presently existing between C. A. WEAVER and F. WILLIAM MORF under the firm name of "C. H. WEAVER & CO.," whose principal place of business is located at 45 South Water Market, Chicago, Illinois, by mutual consent, is to be dissolved on the 19th day of September, 1945.
All debts due and owing to said copartnership are to be received by the CONTINENTAL ILLINOIS NATIONAL BANK AND TRUST COMPANY OF CHICAGO, a national banking association, as Liquidating Trustee, located at 231 South La Salle Street, Chicago, Illinois, and all demands on the copartnership are to be presented to the said CONTINENTAL ILLINOIS NATIONAL BANK AND TRUST COMPANY OF CHICAGO, as Liquidating Trustee by October 19, 1945.
Dated this 12th day of September, 1945.
CONTINENTAL ILLINOIS NATIONAL BANK AND TRUST COMPANY OF CHICAGO, a national banking association, as Liquidating Trustee of C. H. WEAVER & CO., a copartnership.

RADIOS, SUPPLIES, AND SERVICE

BRING YOUR
HOME AND AUTO
RADIO TROUBLES
TO
MERCURY RADIO
254 W. 26th-st. Victory 7311
Your Satisfaction Guaranteed
OPEN SUNDAY.

SAVE dollars on any radio repairs. Call Hay. 0209 for estimate; 20 years' experience. Union Radio Corp., 1636 West Van Buren.

PRIVATE party wants radio-phonograph combination. Hemlock 2054.

LATEST radio-phono. comb.—Walnut; blchd. mahog.; cash or trm. Spa. 0031.

HOWARD S. W. RCUR 437, good cond. XTAL and tubes. Ind. 4083.

DEALERS' work wanted. R. B. Radio. 848 N. Ashland. Mon. 8743.

R. C. A. RADIO and phono., portable radio, portable phono. Bri. 3286.

—ARTS AND ANTIQUES—

FOR SALE—Rare, imported, plate ceiling-to-floor mirror on pedestal carved gold leaf frame extending over windows at either side. Mrs. Bowman, 17 Fremont-st., Battle Creek, Michigan, or phone 26673.

FOR ANTIQUE GLASS, CHINA AND FURNITURE see Lucile Barnett, 201 W-blvd., Mexico, Mo.

BEAUTIFUL old home being sold—Antique and rare furniture for sale. 3945 Lake Park-av. Atlantic 1010.

COLLECTOR wants fine European chinaware, figurines, glassware, and jewelry. Address P S 504, Tribune.

—AIR CONDITIONING—

FOR SALE — Air conditioner, Frigidaire floor model. Just overhauled by factory. 110 volts. Normal 7600.

LOANS — PERSONAL & BUSINESS

Personal, Property, Salary

LET US FINANCE YOU
Any Amount Up to $300
QUICK CONFIDENTIAL COURTEOUS SERVICE. Loans on furniture, salaries, autos, and collateral security.
L. T. BAKER CO.
UNDER STATE SUPERVISION. 30 W. WASHINGTON. Suite 1407. RANDOLPH 6151

LOANS
SALARY-AUTO-FURNITURE
$20 TO $300
PROMPT—CONFIDENTIAL SERVICE.
T. B. WARD, INC.
8 S. Dearborn Randolph 2060

OLD established factors with unlimited funds will finance the purchase of surplus war materials. Loans on inventories, equipment, and accounts receivable. Accounts purchased without recourse to seller. Rates reasonable. Marshel, 105 W. Adams. And. 4760.

LOANS to $300—Men and women. Convenient offices. See Phone Directory. FAMILY LOAN CORPORATION.

LOANS — PERSONAL & BUSINESS

Personal, Property, Salary

L O LOANS N S

YOU CAN GET
$25—$100—$200—$300
TODAY—QUICKLY
AT LOCAL LOAN
on your signature only—by telephone
NO RED TAPE

Phone the LOCAL office nearest you from the privacy of your own home. Arrange for your loan by phone. Then come in, sign, and the money is yours. NO red tape at LOCAL LOAN! Repay any time within 12 months and pay only for the time you keep the money. If you have been refused a loan ANYWHERE, phone or stop in at LOCAL, where more than two million loans have been made to working men and women. In Chicago it's LOCAL—Ask ANYBODY.
UNDER STATE SUPERVISION
OPEN DAILY UNTIL 5:30. 1 O'CLOCK SATURDAYS.
LOOP OFFICE
7 W. Madison, at State. RAN. 8400
NORTH SIDE
1212 N. Ashland, at Milw. BRU. 3100
4013 Milwaukee, at Cicero. AVE. 1400
3204 N. Central, at Belmont. AVE. 4200
4802 N. Western, at Lawr'ce. LON. 2161
SOUTH SIDE
4658 S. Ashland, at 47th. YAR. 4870
821 W. 63d-st., at Green. ENG. 7800
7912 S. Halsted. RAD. 4500
11054 S. Michigan. PUL. 7500
1555 W. 79th-st., at Ashld. HUD. 2900
WEST SIDE
8 N. Ogden. SEELEY 3700 [At Madison and Ashland]
1 N. Pulaski, at Madison. KEDzie 5900 [Oak Park phone, Euclid 6163]
4800 W. Cermak. ROCkwell 8000 [Cicero phone, CIcero 6210]
LOCAL LOAN CO.
FOR QUICK LOANS

CASH 'TIL PAY DAY
$20 FOR 30 DAYS
COSTS ONLY 60c
Why bother friends? When you need a little extra cash to tide you over, call Commonwealth. No credit inquiries made of your friends or relatives.
LOANS ON YOUR OWN SIGNATURE
Any man or woman, office or factory worker, who can repay monthly, is eligible for a loan at Commonwealth on his signature alone or car or furniture.
LOANS "While You Wait"
For quick service phone first . . . the money will be waiting when you reach the office.
LARGER LOANS at Equally Attractive Rates
Larger loans, $100, $200, $240, or more, are repayable in convenient monthly instalments. Just phone us for payments on amounts not shown.

CASH YOU RECEIVE	MONTHLY PAYMENTS 3 mos.	6 mos.	12 mos.
$ 60	$21.21	$11.08	$ 6.03
100	35.38	18.48	10.07
140	49.49	25.84	14.06
220	77.66	40.52	22.01
240	84.67	44.16	23.98

These payments include all charges—3% monthly on balances $150 or less; 2½% on balances above.
9—OFFICES—9
1791 HOWARD at Clark, Rm. 312. ROGers Park 0754
4805 LINCOLN-AV., corner Western at Lawrence, R. 208. LONgbeach 3456
3166 LINCOLN-AV., corner Ashland at Belmont, R. 224. BITtersweet 3360
4013 MILWAUKEE-AV., corner Cicero at Irving Park, R. 307. AVEnue 0443
6352 COTTAGE GROVE-AV., at 63d. Room 200. HYDe Park 3675
936 WEST 63D-ST., at Sangamon. Room 1. ENGlewood 1711
1 N. PULASKI [Crawford at Madison]. Room 415. VAN Buren 5040
137 N. MARION, at Lake, R. 204. Chicago phone. AUStin 1614 Oak Park phone. VILlage 6886
6346 W. CERMAK, cor. Ridgeland. Chicago ph. Law. 2881. BERwyn 371
COMMONWEALTH LOAN CO.
UNDER STATE SUPERVISION.

WE LIKE TO MAKE LOANS
That's Why We Say "Yes" So Often at Personal
PERSONAL makes loans of $10 to $250 or more quickly and privately to employed men or women, on signature alone or on furniture or auto. Bewteen-Pay-Day loans for small amounts and short periods made as readily as other loans. Loans made for purchases, income taxes, property taxes, home repairs, medical or dental attention. Monthly payments arranged that you can comfortably afford. Repayment can be made at any time and you only pay for the time you keep the money. You account here establishes NATIONWIDE Cash Credit at any of more than 400 PERSONAL offices. We like to say "yes" so STOP in today or PHONE us for an extra fast service on your money requirements.
LOOP
164 N. La Salle, gr. flr. RAN 3333
SOUTH SIDE
641 E. 63d, 3d flr. HYDe Park 1471
757 W. 79th, cor. Halsted. RAD. 8225
2403 W. 63d, Walgreen's. REP. 7229
NORTH SIDE
4770 Lincoln-av. LONgbeach 1321 [Over Walgreen's.]
4750 Broadway, 2d fl. LONgbeach 4090
3982 Milwaukee-av., 2d fl. PAL. 0989
WEST SIDE
4005 W. North-av. CAPitol 0700 [Over Kresge's.]
4010 W. Madison, 2d fl. NEVada 2134
OAK PARK
1118 Lake, 2d. AUS. 2121. VIL. 4500
CICERO
5944 W. Cermak-rd., grd. fl. CICero 666 [Near Sears-Roebuck.] ROCkwell 4848
EVANSTON
State Bk. & Trust bldg., 2d fl. R. 300 SHEldrake 9339. GREenleaf 3200
Personal Finance Co.
Open Evenings by Appointment

SALARY LOANS
YOU CAN BORROW
$10 TO $300
on YOUR OWN SIGNATURE to pay old bills, income taxes, and meet emergency situations. We specialize in SALARY LOANS to employed men and women, including Civil Service and Government employees. We also make
AUTO AND FURNITURE LOANS
Loans are made on your first call. No deductions. Convenient monthly payment.
SAVE TIME
PHONE YOUR APPLICATION
IMPERIAL CREDIT COMPANY
Call at the nearest of these seven convenient offices:
LOOP
8 N. Dearborn at Madison, 2d. Fra. 6141
SOUTH
6317 S. Halsted, nr. L sta. Eng. 4010
3200 W. 63d at Kedzie, 2d. Pro. 6800
SOUTH CHICAGO
9152 Commercial, 2d fl. Bay. 4700
WEST
7 S. Pulaski [Crawford]. Nev. 7060
NORTH
1548 Belmont at Ashland, 2d. Wel. 6700
4802 Broadway at Lawrence. Lon. 5188

MONEY
TODAY OR TONIGHT
Salary, Auto, Furniture Loans
Civil Service and Government Employes given special attention.
JUST PHONE
CITIZENS LOAN CORPORATION
5 E. Jackson at State. WAB. 5600.
6240 Cottage Grove-av. FAI. 0600.
5967 W. Madison at Austin. AUS. 7300.
749 W. 63d-st. at Halsted. NOR. 5700.
3401 Diversey at Milwaukee. SPA. 4300.
1608 W. Belmont at Ashld. LAK. 7300.
6708 Stony Island-av. BUT. 8700.
ESTAB. 1905.
Neighborhood Offices Open
EVERY EVE. TO 8:00 P. M.

LOANS—$25-$300
If you need money for any purpose See Us First.
SALARY LOANS to men and women, single or married, who are steadily employed, on their own signature. ALSO FURNITURE AND AUTO LOANS.
You may borrow $25 to $50 or as much as $100, $200, $250 or more. No embarrassing inquiries. Convenient monthly payments.
PHONE CENTRAL 4733
C. C. ERD
7 S. DEARBORN-ST. RM. 616.

Personal Loans Up to $300
Open evenings for your convenience.
Auto Brokers Acceptance Co.
1647 S. PULASKI. CRAWFORD 1647.

HOUSEHOLD FINANCE CORP. 100 W. Monroe, 7th fl., STA. 1777.

Business Loans

$350 TO $150,000
to manufacturers, foundries, stores, restaurants, taverns, dry cleaners, laundries, or for any business purpose. Also
TO BUY A BUSINESS
QUICKEST SERVICE, LOWEST RATES. Central 6053 111 W. Monroe-st. Chgo. ASK FOR MR. MILLS.

$300 TO $10,000. F. Boland, 9 W. Washington. Fra. 1966.

$325-$15,000. Prompt, confident. L. Stone, Lon. 7444.

—FINANCIAL—

GET OUT OF DEBT
$500 in debts cost only $3.80 per mo. MORGAN CREDIT ADJUSTMENT CO. 20 E. Jackson-blvd. Wabash 5487.

WE SETTLE your debt in full. Mercantile Adj., 308 W. Washington. Fra. 5757.

HEIRS—Cash for legacies, trusts, claims. Probate Fin., 155 N. Clark. Cen. 2022.

—ROOMS—ROOM AND BOARD—

South Side

LUELLA, 7626—1 or 2 employed ladies; large front room; refs. Bayport 3664.

WIDOW wishes to rent rm. or share apt. to refined lady desiring pleasant, clean home. Plaza 6422.

57TH, 1460, E., 2d fl.—Lge. frt. rm.; bus, surf., I. C. 1 blk.; $4.50 wk.

North Side

EDGEWATER Beach Town House for Girls—Lake front; unique home envir.; community kitchen; maid service; $7.50. 5601 Sheridan-rd. Lon. 0302.

FULLERTON, 842—Nice clean sleeping room; prefer gentleman; $4.50 week.

MONTROSE, 841, 1st—Frt. rm., alc.; 1-2 bus. women; kit. priv. Wel. 5404.

WILSON, 1505—Single, double and twin and studio apartments.

HOTEL room—Priv. bath and dressing rm., plus nominal sal. in return for part time service; exp. not nec.; ideal for elderly man or woman. Ph. manager, Edgecomb Hotel, Buc. 0206.

WANT rm. and board for boy 4 yrs. old—Not week-ends. Ambassador 2852.

LARGE sleeping room—Gentleman pref. Call Rav. 2420 after 5; priv. fam.

LOVELY sunny rm.—Private bath; for gentleman; nr. L, bus; refs. Rog. 8574.

ONE single room at 5730 Broadway—Call after 5 p. m. Saturday.

WILL rent room to steady, employed gentleman; all trans. Ardmore 2176.

Miscellaneous

WANTED — Boarding homes for babies. Illinois Children's Home and Aid Society urgently needs Protestant homes for both colored and white infants. Will pay board, provide clothing and medical care. Telephone State 0646 or write in care of Society, 185 N. Wabash-av.

WATCH THIS SPACE FOR FUTURE ROOM VACANCIES. Visit your neighborhood Y. M. C. A. THE Y. M. C. A. OF CHICAGO.

ELDERLY or semi-invalid—Priv. rm.; nursing care; own home. Rog. 8436.

ROOM AND BOARD FOR MOTHER CHILD. WELLINGTON 4834.

PRIVATE family—Will room mother and board and care for child. Hyd. 4883.

TO RENT—HOUSEKEEPING ROOMS

South Side

REMOD.—Newly. dec. 1-2 rm. furn. hskpg. apts.; free light, gas; adult cpl.; $25-$35. Mr. Bonfield, 6401 Stewart.

5508 S. GREENWOOD—1 and 3 rm. apts.; good transp. American Japs welcome. See manager.

HARPER, 6047—2 lrg. light rms.; refrig.; 1 rm., $4.50; frt. slpg. rm., $3.50

LAKE PARK-AV., 3910—1-2-3 rms.; also sleeping rms.; restricted; good transp.

North Side

ARGYLE, 930—Cozy one room kitchenette; private bath; porch; suit. 1 or 2.

MALDEN, 4608—1 rm. kitnt.; priv. bath; Frig.; also 2 rm. apt.; all tr.

WINTHROP, 5052—2 rm. furn. kit. Also sleeping rm. Employed party.

437 MELROSE—1 rm. kitnt.; near the lake; reasonable; good transportation.

West Side

ADAMS, 1434—Hskpg. rms., $3-$6, cln., quiet, sober adults. Haymarket 8612.

CENTRAL, 632 N.—Pleasant 1½ rm. kitchenette; excel. trans.

APARTMENTS, ROOMS TO SHARE

THE ORIGINAL CHGO. RM. REG. RMS., APTS. TO SHARE. DEA. 2713.

GIRL with baby—Will share apartment with same. Free rent. 3044 Arthington. Nevada 5577.

BUS. man will share your apt.—Not home eves. Address R 323, Tribune.

WILL share my apt. with empl. mother—Will care for infant days. Bay. 0656.

WANTED—Employed woman to share 3½ rm. apt. with same; gd. trs. Col. 1554.

WOMAN share 3 rms., twin bed apartment. Ardmore 5953.

HOTELS AND APARTMENT HOTELS

DREXEL ARMS HOTEL. DAILY, $1.50 UP; WEEKLY $6 UP. Large attrac. rms.; with-without bath. 3933 DREXEL-BLVD. DREXEL 3160.

WACKER HOTEL—Clark and Huron. Fireprf. bldg., 300 rooms; priv. baths; from $1.75 a day. An A. A. A. Hotel.

PLAZA HOTEL—Clark and North-avenue. Double rooms; $3.50 and $4.00 daily.

ST. REGIS HOTEL—Clark and Grand-av. Weekly rates. $5 sgle.; $7 dble.

—TO RENT—HOUSES—

BEAUTIFUL modern "home of tomorrow" in country paradise. Commute from N. W. sub. EXCHANGE for 4-5 rm. apt. in city. Mr. Miljton. Cra. 0474.

5 RM. furn. house—Light and heated; $400 to April 1; 1 mi. station. Engleside, Long Lake, Ill. Am. 0365.

—TO RENT—RESORT PROPERTIES—

FOR RENT—Eagle Lake children's camp; 15 cottages, main bldg. on Eagle Lake Write L. Bamford, Eagle River, Wis.

TO RENT—APARTMENTS—SOUTH

DE LUXE 7 room apt.—3 baths [2 colored tile]; tile kitchen; 2d fl.; $150 a mo.; near 65th and Harvard. Sack Realty, 6527 Halsted, Wen. 7464.

4 RM. apt.—Sublease; stm. ht.; $40 mo. Will sell furniture. Rad. 9667.

3 RM. APT.—NO STOVE OR REFRIG.; $37.50. MIDWAY 3864 FOR APPT.

UNION-AV., 7120—Private home; good trans.; gentleman; restricted. Abe. 6264

TO RENT—APARTMENTS—S. W.

3 RM. apt.—2d fl.; newly dec.; t. t. stove, refrig.; good location; $50 mo. 3434 W. Marquette-rd. Rep. 3745.

TO RENT—APARTMENTS—NORTH

IMMEDIATE possession on account of death—6 room complete furnished apt. newly decorated. Will sell furniture and rent apartment. 6220 N. Claremont, Hol. 9146.

4 RMS.—Liv. rm., 30x19; 2 fire places; $300 worth of furniture; $155 mo.; sublease for 1 yr. or more. Whitehall 5988, 1508 N. State Parkway.

BASEMENT apt., 3 rms. and bath—Light and gas free; adults; $42.50. 4810 Beacon-st.

3½ RM.—1st flr.; immed. occupancy; furniture for sale. Ardmore 4778

3 ROOM apartment—Furnished; 2d floor front. No children. 954 Dickens-av.

532 DICKENS-AV., 2d apt. 5 light rooms, stove heat, $22.

4 ROOM English basement—See Mr. Schlee, 849 Grace-st.

TO RENT—APARTMENTS—N. W.

1248 N. NOBLE-ST.—4 rms.; stove heat; rent, $12; get key at Mrs. Marecki, 3d, rear, or phone Dombrou, Pro. 1585.

SUBLEASE—Modern 4 room apartment; 2 bedrooms; sell complete furniture. Mulberry 7795.

WILL sublease 4 rm. apt.—Furniture for sale; 6 months old. Ind. 2493.

TO RENT—APARTMENTS—WEST

5 RMS., bath, t. t. stove, refrig., $40. Furniture $150 [opt.]. 327 S. Artesian, 3d floor. Baldwin.

SUBLEASE, Oct. 1—4 rms., 3d floor; Austin; sell furnishings compl., $1,250. ADDRESS P N 405, TRIBUNE.

1234 S. CHRISTIANA, 2D—4½ rooms; $42.50; st. heat. George. Cent. 6480.

1736 W. OHIO—4 RMS.; $15 MONTH. INDEPENDENCE 1300.

4 ROOM—Stove heat; 2d floor rear. 2110 Washburne-av.

—TO RENT—FURNISHED APTS.—

South Side

INGLESIDE, 6351-53—Mod. 1 rm. apt.; elec. refrig.; A-1 trans.; reas. rent.

2 ROOMS—Refrig.; adults; good transportation. 6148 Greenwood-av.

2 ROOM apt.—Electric and gas free; near all trans. 1433 E. 65th-place.

2 RM. kitnt.—Also 1 rm. kitnt.; everything furnished. 6519 S. Yale.

North Side

LEAVING city—2½ room, 3d fl.; 1st class; restricted; overlooking Lincoln park. $70 mo. Will sublease and sell complete furnishings. Lincoln 0477. W. Beaurfeind, 2480 Lakeview.

3 RM. furn. apt., 1st fl.—Adults only; 841 Wilson-av. Edg. 0279.

3 ROOMS—Adults only. Crazy, 4711 N. Magnolia-av., 2d fl., after 8 p. m.

Northwest Side

3½ RMS.—Logan Square dist.; 1st flr.; immed. occupancy. Ardmore 4778.

West Side

5032 FULTON—3½ rms., $16. Merrimac 2848.

2 ROOMS—Private porch; newly decorated. 3421 W. 13th-pl. Roc. 9197.

—APARTMENTS TO EXCHANGE—

ATTRACTIVE, modern 6 room apartment, south side, to exchange for 6 room house or apt. in Cleveland. Reg. 5567.

COZY 4 rm. apt.—2d; $46 mo.; [3500 N.]; exchange for 5-6 rm., 1st or 2d. same vic. or farther N., up to $65. Lak. 9242, 12-2 p. m. or 6-8 p. m.

EXCHANGE mod. 3½ rm. apt. in Oak Park, opposite Columbus Park, for mod. 5 rm. apt. or res.; pref. in Oak Park or N. or N. W. in Chicago. Euclid 4934.

EXCH. 3½ rm. apt. on north side for 6-7-8 rm. bung on N. W. or W. Sauganash or suburb. BRIARGATE 1412.

5 ROOMS, 2 BATHS, enclosed rear porch, 1st fl., for 5 or 6 rm., 2d or 3d fl., North Side. Bri. 5206.

EXCHANGE very desirable English basement 3 rooms in beautiful building for 5 room apt. Address P S 303, Tribune.

6 RM.—2d flr.; $65; no small children; restricted; for 2-3-4 rm. apt.; 1st or 2d; prefer north. Ambassador 2852.

MOD. 3½ rm. apt., 75th and Langley, for 4-5 rms. vic. Avalon Park. Call after 5:30. Abe. 2472.

5 RMS., 1st fl.—Nr. Parkside and I. C. for 7 rms., 2 baths, 1st fl. nr. I. C. and grammar school. Dor. 7229 eves.

4½ RM. APT.—2 BEDRMS.; $52.50; SOUTH SHORE, 1 BL. I. C. WANT 5-6-7; SOUTH. REGENT 8027.

MODERN 3½ APT. SOUTH S. FOR 5 RMS. SOUTH S. VINCENNES 8738.

BEAUTIFUL 6 rm. apt. on Marine-dr. for 4 rms., nr. north side. Lak. 0772.

6 ROOM apt.—Caldwell school dist.; for 4 rm. same. Saginaw 5449.

4 SM. rms., 1st fl., S. Shore, for lg. 4-5 rms., 1st, S. or S. W. Pla. 8482.

3½ MODERN apt., Chatham Fields; want 5 rm. same or South. Triangle 7979.

WILL sell 1½ story hs., N. W., to pty. with sm. apt., N. S. or Evan. Mul.6261

6 ROOM, 2 bath, Hyde Park, for 3-4 1st floor, Hyde Park. Plaza 0626.

—WANTED TO RENT—

Apartments

EX-SOLDIER, wife, and 2 children—Desire 5 rms.; N. Side. Call Ave. 4864.

WANT 6 rm. apt.—7000 N. Will pay $90. Call Ardmore 4181.

4 RMS.—Furn. or unfurn. apt.; N. or N.W. 3 empl. adults; refs. New. 1207.

CITY Civil Serv. man, wife—4-5 rm. unfurn. Ravenswood. Lak. 6950, eves.

COUPLE desire 3½-4 rm. apt. N. or N.W. No pets. Call Bit. 1802 aft. 6:15 p.m.

3 OR 4 rm. heated apt.—N. W. only; 1 adult; reliable; refs. Mul. 4242.

5 TO 6 RM. apt.—No. or So. Shore; 3 adlts. Vic. 9795, days; eves., Dre. 4944

BUSINESS girl wants 2-3 rm. furn. apt.; near N. Side pref.; $75-$100. Fra.4821

2 ADULTS—4-5 unfurn. rms., 1st or 2d; $40-$50; Oct. 1; North. Irv. 6343.

WANTED—5 or 6 rm. apt.; 2 adults; A-1 references. Ravenswood 0333.

EMPLOYED VETERAN—WANTS 3-5 RM. APT.; N. W. SIDE. KILDARE 6647

DESPERATE VETERAN NEEDS 3-4-5 rm. unfurn. apt. Ber. 6030.

URGENT—BY OCT. 1; 4 OR 5 RM. APT. OR HSE; 2 children. Mid. 1774.

4-5 ROOMS—3 adults; W. Side; poss. Oct. 1. Jones, 435 Downer-pl., Aurora.

2 NURSES want 2 or 3 rm. furn. apt.; N. or N. W. side. Call Gra. 1479.

—WANTED TO RENT—

Apartments

6 or more rooms—Furn. de luxe apt. pref.; substantial rental no objection; 2 adults. Address P T 571, Tribune

BUSINESS EXECUTIVE
WITH 2 SCHOOL AGE CHILDREN DESIRES 2 OR MORE BEDROOMS, furnished or unfurnished modern apt. HIGH RENTAL. N. SIDE. Will consider buying furniture. MR. GERSTEN, ALBANY 2800.

LANDLORDS
Responsible middle aged couple desire 5-6-7-8 rm. unfurn. apt., Evanston pref. Will pay your price. Will sign lease now, take poss. now or wait until present lease expires. University 2160.

$300 PER MONTH
Refined middle aged couple desire furnished apt. or house [restricted], for 1 or 2 mo. starting Oct. 1. Prefer North Shore but not exclusive. UNIVERSITY 2160.

ARMY officer's wife desires 3 or 3½ room furn. or unfurnished apt., pref. North Side or any suburb; no children or pets; husband returning from overseas soon; references exch. Address P N 419, Tribune.

$70 TO $100 MONTH.
Responsible insurance man and wife, no children, desire perm. apt. or sm. hse.; furn. or unfurn. North Shore pref. This is really urgent! Mr. Hall, Wabash 8590.

EXECUTIVE wants 4 room apartment—2 bedrooms, living room, bath, kitchenette; unfurnished; South or North; $75-$100. Call G. W. Kerner, Ran. 7500, Room 1848W.

BUSINESS OWNER, WIFE, INFANT urgently seek 5-6 rm. unfurnished apt., North. Pr. no factor; will prepay rent. Bank ref. Mr. Levine, Cen. 1396, or Rogers Park 1689 [eves., Sunday].

HONORABLY discharged navy flier, wife, and 15 mos. old baby—Urgently need 5 or 6 rm. unfurnished apt. or house; Rogers Pk.-West Rogers Pk., or north. Call Bit. 2100, Room 1232.

G. I. NEEDS 5-6 RM. APT.
N. SIDE; WILL PAY UP TO $125 a month with 1 yr.'s rent in advance. H. SILVAR, COLUMBUS 2149, EVES.

EXECUTIVE of nationally known corporation, now permanently located in Chicago home office, wants to rent 4 or 5 rm. apt., N. or suburbs; best refs. Call Sup. 6200, Ext. 3526, before 5:30 p. m.

RENT UP TO $125—Executive of nat'l known firm wants unfurn. apt. or hse. not under 3 bedrms.; nr. lake, N. or N. suburb; family of adults; perm.; excellent refs. Whi. 4900, apt. 1209.

DISCHARGED vet. trying to attend Northwestern U. on G. I. bill, needs 3-4-5 rm. apt., furn. or unfurn., in N. U. vicinity for wife only. Call Forest 2276.

DESPERATE
Family of 3 needs 2 bedrm. apt. or hse. by Oct. 1; up to $75. Sup. 1292 weekdays, or address H 545, Tribune.

NAVY dentist returning from overseas—Wife, child, seek permanent, unfurn. 4-5 rm. apt.; N. W.; near schools, transportation. PEN. 5414.

NEWLYWEDS—Both permanently employed, want 2 to 3½ room heated apartment near transportation before October 1. Call Vincennes 4374.

FURNISHED—Resp. cple. want 3-4 rms.; South Side, South Shore, or Avalon pref.; Oct.-May; A-1 refs. Wabash 5301 [business hours].

DISCHARGED naval officer and wife desire 1½ to 4 room furnished apt. No children, no pets. North, N. W., or Evanston. Phone Rav. 3081.

NEED BATH—No place to take it! Taking marriage vows next month—what then? 1½-2 rm. furn. apt.; prefer near north. Call Dearborn 1380, 9-5.

COUPLE desperately in need of 1½ or 2 bedrm. dinette unfurn. apt.; no children or pets; S. Sh. or Beverly Hills; A-1 ref. Sullivan, Beverly 1712.

WANTED at once—5 or 6 rm. apt.; furnished or unfurn.; $60 to $85 a mo.; prefer north or south side near fast transportation. Waters, Del. 8777.

WANTED—4 rm. apt.; steam ht.; stove and refrig.; west or northwest; no children, no pets; 2 adults emp. Call Village 8500, 2068, after 4 p. m.

APPROX. $125 — HOTEL OR OTHER. 2 BED KITNT.; 2 ADULTS. ARMY SON LATER. Ran. 9260, ext. 100, or Bev. 1993.

COUPLE with 1 child needs unfurn. 3-6 rm. apt.; willing to buy furn.; immed. poss.; refs.; N., N. W., or W. Belmont 5109.

5 OR 6 ROOM APT.—North, northwest or west; 2 adults, 1 child; transferred to Chicago; will pay $60-$70. Call Belmont 4848, Mr. Halliday.

CHICAGO executive with wife and 2 children desires to rent 6 room apartment or house. Rogers Park or North Shore. Call Sheldrake 7153.

2 GIRLS in motion picture business desire 2-3 rm. apt., furn. or unfurn., north, nr. north. Miss Paul, Key. 1231, 9 a. m.-5:30 p.m.; Glencoe 210, 8-11 p.m.

FURN. 2 bedrm. apt.—Nr. lake and trans. Pref. 1st fl. $70 mo. top. 4 adults, no pets. Mrs. Howard Ard. 9106

WANT 3 bedrm. apt. or house—4 adults. Will lease. Prefer north. ADDRESS R 243, TRIBUNE.

EXEC.—3 adults in fam. 5 r. apt. N., nr. lake, to $100. Oct. 1. Sup. 5466. Sun. 0660.

EXECUTIVE and wife desire 4½-5-6 rm. apt. or house, N. S.; no children or pets; good references. Irving 0669.

SELLING HOME, couple want 5 room modern flat about Nov. 1; northwest side. Newcastle 4950.

2 ADULTS, no children, want 4-5 rm. unfurn. apt. in Oak Park or River Forest. Portsmouth 8550.

5-6 ROOM modern apartment—West or near north side, or 4 room furnished. Call Mansfield 6109.

SCAND. couple, employed, no children, desire 3-4 rms.; pref. West of Austin-av. Call eve., Merrimac 8711.

RETURNING army officer and wife want from 2½-4 room apartment; no children; West Side preferred. Est. 6780.

YOUNG COUPLE WANTS 5 TO 6 RM. MOD. APT., GARFIELD PK. OR AUSTIN. VAN. 2297 MORNINGS.

UNFURNISHED 5 room apartment—3 adults, mother, daughter and son; near north or north preferred. Key. 1867

NAVY wife with 2 little girls wants a 4 room apt., near school; best financial references. Greenleaf 1972.

WANTED—3-4 rm. unfurnished apt., N., N. W.; responsible couple with year old girl; excellent references. Rav. 8907.

RETURNING officer needs 3, 4, or 5 rooms—Furnished or unfurnished, North or N. W. Merrimac 5202.

URGENTLY NEED 4 to 5 room apt.—Furnished or unfurnished, No., near school; excellent references. Del. 5392.

ADULT couple—4-5 rm. modern apt.; N. or N. W.; no pets; best care. VERY BEST REFERENCES. Lon. 5787.

WANT large 4 or pref. 5 rm. unf. apt.—Refs.; in or near So. Shore district; on or before Oct. 1. Bev. 4667.

COUPLE WANT 3-4 RM. APT. S. OR S. W. SIDE FOR OCT. OR NOV. 1. ABERDEEN 8034.

EMPLOYED army wife wants 2½-3½ rm. mod. htd. unfurn. apt. for returning husband SOON; N. or N. W. JUN. 7346.

EXECUTIVE and wife desire 2 rm. furn. apt. in restr. near No. area; best of references. Address H 532, Tribune.

ARMY officer, wife, infant [10 mo], urgently need 3-4 rms.; furn.; Hyde Pk. or vicinity. Monroe 2856.

2 ROOMS—Furn.; by empld. cpl.; Nr. N. or S.; nr. I. C.; restr., resid. area; no child. or pets. Ran. 0560, 9-5.

REF., empl. lady needs small furnished kitnt. apt. or hskpg. rms.; on nr. N. side; reas. Address R 156, Tribune.

RETURNED VETERAN and wife want 3 or 4 rms., no pets, no children; South side. Call Regent 6176.

EXECUTIVE needs 3 or 4 rms. with bedrm.—Heated; North side; nr. transp. 2 adlts. only. Bit. 1565, aft. 5:30 p. m.

4 TO 6 room apt. or house wanted by dependable family from Elkhart. Stove heat acceptable. Oak. 2690.

MARINE and bride need 2½-3½ rm. htd. mod. apt. N. W. side or Logan Sq. vic. by Oct. 1. Call Spa. 2046.

JAP.-AMERICANS urgently need 3-4-5 rm. unfur. apart. or flat on South Side. Exc. refs. PLAza 9826—Fujii.

NEWLY marr. ex-serv. man needs—Furnished apt. on N. side. Buc. 7340.

2 ADULTS desire 4-5 or 6 rm. apt. Pref North. Address H 538, Tribune.

SOLD our home—Need 6 rm. apt. by Oct. 1; adults; south side. Vin. 6739.

BUS. woman des. 2 rm. apt., N. S. Bet. 9-5, Dea. 1532; after 6:30, Buc. 5760.

SOLD home—Want 3-5 rm. unfurn. apt. htd.; N. or N. W. Bay. 4616.

WEST SIDE, Lyons or Riverside. 5 rms. Perm. Need immed. Beverly 5397.

SMALL apt.—2 adults; reliable; no pets; South Side. Hollycourt 6929.

WANT 3-4 rm. furn. apt.—3 bus. girls; excellent references. Buc. 3360.

GENTLEMAN wants furn. 1½-2 rm. kit'nt; nr. N. or N. W. Address R 244, Tribune.

VET needs 4 or 5 rm. apt. immediately North pref. Excel. refs. Bri. 6334.

VET returning has job, wife, no home. Wants furn. apt. on Sou. sd. Ced. 9781.

4 EMPLOYED adults des. 6 rm. apt. nr. trans.; N. or W. Mans. 9884.

3-4 ROOMS—Htd.; N. W. side; couple; no children. Capitol 6191.

2 ADULTS want 5-6 rms. N. or N. W. side. Refs. furn. Pensacola 8720.

OFFICER'S wife and baby desire an apartment—South. Drexel 9160.

SAILOR, wife, 2 ch. urgently need furn. apt., N. or N.W., up to $65. Lak. 0789.

DOCTOR, wife, 2 mo. infant; 2½-3 rm. furn. apt., South. Midway 8665.

NORTH OR NORTHWEST—4-5 RM. APT., HEATED. JUNIPER 5049.

5 RM. apt.—Nortown sect.; rel. cpl.; no children. Lon. 9716 or Bri. 1547.

4½-5-5½ RM., MOD. APT.—2 ADLTS. FRA. 9087 OR SPA. 9087.

PLEASE HELP—2 adults desire 4 or 5 rms.; north; excel. refs. Gra. 4639.

Rooms

GENTLEMAN wants board, room in private home where there are children; no other boarders; good character and references. Graceland 1909.

GENTLEMAN—desires rm. and brd.—Pref. with eld. couple; So. side; can furnish own furniture. Address R 312, Tribune.

OFFICER'S wife and 12 yr. son desire rm. and board, or rm. with kit. priv. Barnard school dist. pref. Beverly 5343.

MOTHER des. rm., bd., self; day care for baby. 2 yrs. Sup. 8200. Ext. 1007.

YOUNG emp. couple, 2½ to 3 rm. furn. apt., near North. Kildare 1640.

4-5 RM. apt.—Unf. N. or N. W.; no child., no pets; college grad. Bri. 5896.

ROOM and board for elderly woman—South Side preferred. Radcliffe 4972.

Houses

DISCHARGED army officer, wife, and child 2½ need 5 or 6 rm. hse. or apt. Own business; native of Chi. Vic. 5270.

WANT—Unfurn. 5 rm. house or apt.; nr. north or suburb; middle-aged couple; fine references. BIT. 3771.

WANTED—By responsible business executive; 6 room house or apt.; near transp to loop; refs furn. Ph. Pullman 8495

TRANSFERRED business executive needs 5 bdrm. house, suburban; reliable family. Will lease. Delaware 5818.

House or apt.—Furn. or unf. Fam. 3; S. S. Oct. 1. Wen. 0686 or Ced. 2616.

URGENTLY need 7 rm. hse., unfurn., adults, by Oct. 1. Van Buren 8973.

—WANTED TO RENT—

Houses

HOUSE or apt—6 or 7 rms. on north, northwest or Evanston; willing to pay $100 per mo.; family of 5, including 3 daughters; must be on side street; no heavy traffic. Phone Porter, Franklin 5445, 9 to 5.

PERMANENT RESIDENT.
Will give good lease on 4 bedrm., unfrn. home. Desire location in Evanston, Wilmette, or any n. shr. town. Call J. E. McGinn, Montgomery Ward, Ext. 2352, weekdays.

EXECUTIVE desires house in suburban Chicago. Will pay up to $125 for approximately six rooms. Best of references will be supplied. Telephone Personnel office at Chesapeake 1600.

WANTED to lease—Unfurnished suburban home, four bedrooms, near elementary school; by college professor, wife, two children; permanent, best references; desired by Nov. 1. Hollycourt 5848.

YOUNG executive transferred N. Y. to Chgo. needs 6 or 7 rm. house, unfurn., in N. or N. W. suburbs; imm. occup. will sign lease. Call Superior 4060, Extension 31, from 9-5 weekdays.

NORTHWESTERN U. prof. needs 3 or more bedrm. hse. w. yd.; nr. N. U.; 3 kids, extremely cute, tho only reas. well behaved. Ph. Macdiarmid, Univ. 2302.

WANTED at once—5 or 6 or 7 rooms; furnished or unfurn.; $60 to $75; on north or south side nr. fast transportation. Waters, Del. 8777.

HOUSE or apt.—With 3 bedrooms, by executive; Beverly Hills, Morgan Park, Homewood, or Flossmoor. Phone Com. 8800, Ext. 5 [week-days 9-5.]

SALES executive moving to Chicago desires 5-6 rm. unfurn. house or apt. in N. or N. W. suburbs for wife and 2 children. Mohawk 3324.

SALES executive—With old estab. midwest industrial concern, des. 5 or 6 rm. apt. or house in North or West suburbs; perm. located in Chicago. Austin 0990.

Resorts

WTD. to rent—No. Wisc., heated cabin for Oct. Address P N 423, Tribune.

—Stores, Offices, and Shops—

STORE—To be used as dancing school. National 0256.

TO RENT—STORES, OFFICES, SHOPS

646 N. MICHIGAN-AV.
504 ft. light, desirable office space. North exposure.
ARTHUR RUBLOFF & CO.
300 W. ADAMS. ANDOVER 5400.

FURNISHED PRIV. OFFICES AND RECEPT. SUITES, $25; ALSO 2 PRIV. OFFICE SUITES, $50; SECRETARIAL SERVICE, $10 MONTH ADDITIONAL. 82 W. WASHINGTON. ROOM 420.

FOR RENT—Roseland business district; excellent loc.; 11338 Michigan-av.; large store, 27x80; modern display window. Wm. A. Chapman & Co., Com. 1000.

DANCE HALL
for instructing children and adults; near Stony Island-av. and 69th-st. PETERS & PETERS. Ph. Rad. 6800.

STORE—Steam heat; suitable for tavern, grocery, etc. Also 6 rm. apt. upstairs. Polish neighborhood. See Gas Station Attendant, 1159 N. Noble-st.

TO RENT—Desirable steam htd. store; 15x60; for beauty parlor, school supplies, lunch, hardware, paints, novelty shop, etc. 1972 E. 73d-st., nr. Jeffery.

S. W. COR. State-Washington. Attractive furnished offices SWIGART, 32 N. STATE.

WANT TO RENT OR BUY LOCATION FOR LIQUOR MART. KANARISH, SHELDRAKE 2613.

GARAGE space for body, fender, and general repair; plenty of wk. Will rent or comm. basis. 2856 Broadway.

NEWLY remodeled store — Suitable for high class restaurant; good nbrhd.; reas. 721 S. State. See Mr. or Mrs. Danloff.

1130 E. 43D-ST.—White; steam; $45; also 2 or 3 adjoining nearby. Ken.1610.

333 N. MICHIGAN—Mail address; 24 hr. phone service. Room 528, Fra. 7100.

OPEN space—Approx. 15x18; for manufacturing or storage. Superior 0795.

HALF furnished office—Room 1005, 10 N. Clark-st. Cen. 3970, Fal. 5744.

1844 IRVING PARK-RD.—6 rms.; 2d; for bus. or prof. use; $80. Lon. 1612.

—TO RENT—MISCELLANEOUS—

NEW brick garage—12 ft. 6 in. doors; suitable 6 trucks or light mfg. Vogt Hotel. 1151 W. Adams. Hay. 9113.

—INDUSTRIAL PROPERTIES—

STRAUS OFFERS
Campbell, 12,500 5 sty., B&M.$15,000
Blackhawk, 15,000 2 sty., B&S.$45,000
Prairie, 16,000, 1st.,gar. type.$24,000
Laflin, 17,000, 2½ sty., B&M.$32,500
Western, 18,500, 1st.,gar.type.$70,000
Filmore, 22,000, 2sty.,frpf.,sw.$47,500
Ravenswd.,22,500,3 sty.,B&S.$100,000
Straus & Co., 120 S. La Salle Sta.1945.

FOR RENT.
63 E. ADAMS-ST.
Desirable light space for office or mfg. Freight and passenger elevator, centrally located; excellent transportation. ARTHUR RUBLOFF & CO. 300 W. ADAMS. ANDOVER 5400.

1142-4 KINZIE. Zone heavy manufacturing, switch track. Lot 50x150; 2 brick bldgs., one 1 story 32x50 and one 2 story 50x80. To close estate, $9,000. M. G. CIRKLE, REALTOR. Mr. Peterson. Rad. 6660.

WIRE-enclosed—104th-st.-Commercial-av., 1 story brk. warehouse and office bldg., on r. r. siding; truck platform; sep. gar.; 5 overhead doors; filling station; concrete drive; gd. inc. prop. Owner, Morton Grove 1567.

TRUCK TERMINAL WANTED. Will rent or buy; must be cross dock with room for at least 10 units on one side and ample office space. Address P N 160, Tribune.

A COMPANY in business 40 years wants to buy or to rent 30,000 to 100,000 ft. of manufacturing floor space on the northwest side of Chicago; state time available. Address R 335, Tribune.

$75,000 WILL buy 60,000 sq. ft. in 3 sty. and bsmt. cor. bldg.; close in N. W. Side; 180 ln. ft.ld.; daylight 4 sides; truck level landing; stoker fired boiler. Lang, Weise & Cella[Myers]. Ran.2574

LIGHT mfg.—Brick mill constr. bldg.; 2644 N. Maplewood; 2 floors and basement; appx. 18,000 sq. ft.; occup. Feb. 1. Pr. $24,000. Mr. Enright, Sta. 9877.

50 INDUSTRIAL LOTS
For sale. Will divide. Also build to suit. 36th and Kedzie. State 5346.

WANTED—8,500 to 10,000 sq. ft. for storage; ground level; West side; immed. occup. Call R. W. Bramberg, Village 7140.

WANTED to buy or rent—Building of 10,000 sq. ft. or more; railroad siding necessary and located on S.E. side of city. Address P N 124, Tribune.

SELL or rent 5 to 100 thousand sq. ft.; built to suit your needs, in Evanston or St. Charles; R.R. siding; $3.50 per sq. ft. Address R 256, Tribune.

WANTED to rent or share—Ground floor office with warehousing facilities; prefer machinery district. ADDRESS P S 221, TRIBUNE.

S. E. CORNER ELSTON-CICERO. 131,450 ft. vacant land, zoned mfg. For details, Phillips, Kildare 5971.

14,000 SQ. FT., 3 sty., basemt.; cor. lot; elevator; steam; nr. Humboldt Pk.; barg. S. R. Rappold, 4968 Milwaukee-av.

WANTED to rent—garage bldg. or 1st fl. space, 10 to 15,000 ft; any sect. of town. Gra. 5725 or Atl. 8788.

SELL or lease—3 sty. fireprf. warhs.; 27,500 sq. ft.; hi ceilings; drv.-in drs. Mr. Vincent, Normal 6500.

FOR SALE—Cor. vacant. 73x100; close in N.; coml. zone; cheap Ran. 2311.

FOR sale—1716 Diversey, others—1,500-3,000 ft.; zoned for any use. Bit. 0604.

RENT 16,000 sq. ft. garage—Comm. zone. Howard-Clark dist. $400. Lon. 1612.

SHOP—About 2,000 sq. ft.; concrete floor, stoker, large rear door. Nor.7600.

FOR RENT—12,000 ft., heated, sprinklered; Jan. 1. Edenburg, Cal. 4290.

Wanted

WANTED IMMEDIATELY. BUY OR RENT 5,000-7,000 FEET GARAGE TYPE BLDG. CHICAGO TO IRVING, KEDZIE TO HARLEM. PAL. 3200.

WANTED TO BUY
15,000-20,000 sq. ft., 1 story or part 2 story with adj. vacant. S. of North-av. and W. of California. IDEAL METAL PRODUCTS CO., 3231 W. LAKE. SAC. 1242.

WANTED—SPACE FOR LIGHT ELECT. MFG. CO. WITH EXC. REFS. RENT OR BUY 10,000 SQ. FT. OR MORE; RM. FOR EXPANSION; N. W. SIDE PREF. CONTACT ATTY. JOHN H. LYLE, CENTRAL 7757.

WANTED TO RENT—Warehouse space, 1,000-3,000 sq. ft. with R. R. siding and truck platform—at once. Central loc. pref. Write Leoni Motor Express, Chicago Heights, Ill.

WANT TO BUY OR RENT—FACTORY BLDG., 1 FLOOR, 5 TO 8,000 SQ. FT. W. OF KEDZIE, N. OF CHICAGO. Address P R 505, Tribune.

WANTED to rent about 20,000 to 30,000 sq. ft.; S. W., truck level; poss. December, 1945, or sooner. Address P R 394, Tribune.

WANTED—Garage bldg.; suitable for trucks; approx. 6,000 sq. ft.; nr northwest or S. W. side. Peter Huiner Co., 1641 W. 14th-st.

WANTED TO BUY.
Approx. 12,000 sq. ft. for mfg.; 1 story preferred; location Calif.-Cicero-Fullerton-Lake-st. Nev. 3782.

FACTORY bldg.—Approx. 6,000 sq. ft.; 1 story, or 15,000 sq. ft. vacant. Missoned, west of Racine, south of 47th. Address P R 517, Tribune.

WANTED—APPROX. 40,000 FT. on w. or n. w. side for light mfg. and warehousing. AMCO, 1220 Randolph. Hay. 4170.

BUY or rent—5,000-10,000 ft. for printing plant; AC current. C. McGinley, Room 409, 221 E. 20th.

WANTED TO BUY OR RENT. 40,000 ft., concrete, warehouse type; Nr. North Side. Mr. Snyder, Cen. 0445.

WANTED to rent—Bldg. 5,000 to 10,000 sq. ft. Prefer garage type. Centrally located. Ked. 2304.

WANTED—10,000 to 20,000 sq. ft., 1 floor; must have railroad siding. Chesapeake 1515.

RENT or Buy—1,500 to 3,000 sq. ft., 1st floor, 3 mile radius of Loop; loading facilities. Randolph 9678.

WILL buy or rent garage—5,000 to 8,000 sq. ft.; No. or N. W. Lon. 9860.

WANTED to rent of buy—Mfg. space; approx. 5,000 ft.; N. W. side. Bru. 4870.

—SPORTING GOODS—

POOL TABLES WANTED. Any style. General Billiard Supply, 152 N. Paulina. Seeley 5061.

WANT man's and lady's golf set; also golf balls; private. Hemlock 2054.

3 LADIES' and men's golf club sets; also beginner sets. Republic 3620.

POOL table—Reg. size. Can be seen Friday nights,7:30 to 9:30. 5630 S.Kedzie.

GOLF clubs—Ladies; Wilson; like new; bargain Fra. 5184. Friday and Monday.

—BUSINESS DIRECTORY—

STEEPLE JACKS
Custom decorating and painting service. 1641 W. Warren-blvd.

PLASTERING, patching, general building repairs, city and suburbs. Phone Pal. 6252 or Rav. 3056.

—AVIATION—

1940 CUB J-4 coupe—15 hrs. since periodic. Hemlock 10548.

—REAL ESTATE—APT. BLDGS.—

North Side

I HAVE IT
If You're Looking for a BARGAIN
SEE FIORINO
2107 W. KOSTNER

MOVE IN AT ONCE

South Side

6 RM. duplex; 2 yrs. old; 2 bdrms.; 2 modern kitchens; 2 tiled baths; steam heat; 2 garages; in good condition; $5,500 cash. 4410 S. Ashland-av. Phone Yards 0574.

$500 DOWN—Immediate Possession
6 RM. BRICK BUNGALOW
Full basement; gas heat; 2 garages; in good condition; $5,500 cash. 4410 S. Ashland-av. Phone Yards 0574.

MOVE IN AT ONCE
6 RM. BRICK BUNGALOW
Full basement; gas heat; 2 garages; in good condition; $5,500 cash. 4410 S. Ashland-av. Phone Yards 0574.

Northwest Side

Tour Is Looking
for a BARGAIN
SEE FIORINO
2107 W. KOSTNER

MOVE IN AT ONCE
6 RM. BRICK BUNGALOW
Full basement; gas heat; 2 garages; in good condition; $5,500 cash. 4410 S. Ashland-av. Phone Yards 0574.

$500 DOWN—Immediate Possession
6 RM. BRICK BUNGALOW
Full basement; gas heat; 2 garages; in good condition; $5,500 cash. 4410 S. Ashland-av. Phone Yards 0574.

Southwest Side

NEW MODERN BRICK HOMES
5 RMS., DOWN PAYMENT $900
6 RMS., DOWN PAYMENT $1,800
CRANE & MORELAND
PORTSMOUTH 6787

NEW MODERN BRICK HOMES
5 RMS., DOWN PAYMENT $900
6 RMS., DOWN PAYMENT $1,800
CRANE & MORELAND
PORTSMOUTH 6787

Southwest Side

REAL ESTATE—SUBURBAN—WEST

LISLE—To close estate; 2 family income resid. H. w. ht.; plmbg; gar.; $12,750. Immed. poss.; 1½ acres; 5 rm. modern resid.; garage, poultry house; $9,000. 5 ac., 3 r. hse.; gar.; plty. hse., $5,250. W. C. JAHNKE, REALTORS, 4708 S. Lincoln, Rt. 53, Lisle.

LOMBARD
MATCH THIS BARGAIN
IF YOU CAN
66x240 ft. homesite in Lombard . . . at price of improvements alone [all improvements in and paid for]. ONLY $660. Surrounded by homes. Close to bus and R. R. stations; 35 minutes loop. F. H. A. approved. Terms. Write. Address M A 402, Tribune.

LOMBARD—
$300 dn. secures your home site for one of our 5 and 6 rm. brick homes planned for Lombard; 26 min. to loop. A. A. LEWIS & CO. 29 S. LA SALLE-ST.

LOMBARD—Unfinished cottage on ¼ ac. rich soil, $895. Possession in 10 days. Box 20, Room 1201, 10 N. Clark-st.

OAK PARK—You've never seen anything like it!—Modern, like new, 6 large beautiful rms., 1½ baths, cab. kit.; gar. The cleanest ever offered at $13,500. Village 8300 to see it now.

OAK PARK—Kenilworth-av.; mod. brk. 7 rm. residence; 20 yrs. old. Value $24,000; wide lot, 2 car brk. gar. Quick poss. Wm. J. Hoppe, Exc. Agt. Wab.0340.

OAK PARK bargain—Estate offers choice 7 rm. brk. bung. at $10,500, for immed. sale. Joseph B. Ford, Realtor. Aus. 2880 or Village 4100.

OAK PARK—2 flat brk.; 5 rms. ea.; sun porches; 1st flr. mod.; poss. 1 apt. Oct. 1st; no broker; $14,500. Euc. 9195.

OAK PARK—IMMED. POSS.; excellent 6 rm. res.; Ascension parish; $12,000. MR. GASPERS. AUSTIN 2460.

OAK PK.—3 apt.; 4-5-6 rms.; auto. ht.; insul. gar.; 50 ft. lot; facing parks; Inc. $157.50; price $13,750. Euc. 610.

OAK PK.—North—5 rm. brk. bung.; 33 ft. lot; 2 car garage. $11,500. L. Roe, 827½ North-av. Mer. 8300.

OAK PK.—7 rm. brk. bung.; 2 bedrms. dn., 2 up; 1½ ba.; h. w. ht.; nr. Garfield L. imm. poss.; $12,500. Vil.1920.

OAK PARK 2 FLAT.
2-5's; brick, tile roof; htd. slpg. porches; modern baths; vapor heat; garage; poss. assured; close to everything; splendid cond.; real value at $23,500. Phone Mr. Thorsen. HEMINGWAY ORGN., Austin 1746 or Euclid 3400.

OAK PARK.
Lake-Marion district; 4 bedroom home; modern bath, large liv. room; real fireplace; 65 ft. lot; now $11,750.
VAN DOREN REALTY.
419 South-blvd., Oak Park. Vil. 9220.

OAK PARK—POSSESSION SEPT. 15! Must be sold this week! $8,500 or best offer; 6 rm. frame; h. w. ht.; lge. lot; gar.; nr. Garfield Pk. L; pay $64 mo., incl. tax. Enc. 3963R or Aus. 2011.

OAK PK.—3 apt.; 4-5-6 rms.; auto. ht.; insul. gar.; 50 ft. lot; facing parks; Inc. $157.50. Pr. $13,750. Euc. 608.

OAK PARK—5 rm. frame bung. in So. Oak Park. Call Village 8846 J.

RIVER FOREST MANOR Homesite—Restricted. Adjacent to Oak Park Country Club. Fine transportation, schools, and churches. $600 down, $24 per month. For appointment, Lackawanna 9831.

RIVER FOREST MANOR.
Brick residence, 5 rooms, garage, gas heat; 40 ft. lot; adj. forest preserve and country club. Present FHA payment $39 month. Call Andover 3044.

RIVER FOREST MANOR — 50x125; nr North-av.; barg. Lon. 7730. Amb 3877.

RIVER FOREST—To close estate, 7 rm. brk. res.; h. w. ht. Ph. Euc. 4185R.

RIVER FOREST—To close estate, 2 flat brk. 5-5; h. w. ht. Ph. Euclid 4185R.

RIVERSIDE.
209 Millbridge, 6 rm. pressed brk. bung. 3 bedrms.; coal or gas ht.; 2 car gar. 75x150; ideal loc. Own., Summit 602.

WESTCHESTER HOMES.
5 and 6 rms., nr. schls., elec., shop. $40 mo. up after dn. pay. And. 3043.

WESTERN SPRINGS—2 adjoining 50 ft. lots, secluded wooded part of Village; $800 each, also 80 ft. lot among fine homes in restricted Field Park section; $2,400.
KNIGHT & WILSON.
42 S. La Grange-rd. La Grange 414.

WHEATON—Large 5 room frame house; wooded lot; 86x132; hot water heat, stoker, screened front and glazed rear porch; price $9,950 by owner; early possession. Wheaton 693.

WHEATON—Substantial new 5 rm. home. Lge. lot; many extras; nr. Chgo. Golf. Low terms. C. Pinkons, Wheaton 3221.

WESTMONT
¼-ACRE LOT BARGAIN
In Westmont, close to stores, school, depot; all improv. in and paid; being sold for less than cost of improv.; cash or terms. This is a wonderful opportunity for some one. Address N P 92, Tribune.

BARGAIN HUNTERS, GET THIS!
3 blks. to Aurora-Elgin and C. & N. W. Ry. stations in quiet
WHEATON
Will sacrifice for less than cost of improvements [which include gas, elec., water, sewer, sidewalks, concr. sts., curbs].
F. H. A. Approved.
Customary down-payment; bal. to suit.
ADDRESS N P 89, TRIBUNE.

MODERN BRICK HOMES
5, 6, 7 rm.-plans and specifications now ready. Will include newest innovations in heating, plumbing, and kitchen equip. Natural fireplace; attached gar.
SEE THIS MODEL HOME.
Open for inspection only. You'll love the peace and contentment of this pleasant suburb, just 28 min. west of loop by Aurora & Elgin or North Western. Bus transp., schools, shops, churches. Large impr. building sites. Act now. $300 down and $15 per month.
BRIAR-CREST HOMES, INC.
190 N. La Salle. Franklin 2842.

OCCUPANCY IN 30 DAYS
Here is a beaut. 4½ rm., 2 bedrm. home with gar. Has forced air ht.; fully landscpd. on lge lot, and just think ONLY $33 PER MONTH includes taxes, princ., int., and ins., after dn. payment. HERE'S THE BUY. Box R. T. 4, Rm. 1132, 176 W. Adams-st.

HILLTOP
Not quite 2¼ acres beautiful high building spot, sloping to rear; near finest suburb West Side; close-in transp.; fine new paved road; fine family location. Sell cheap on terms.
ADDRESS N M 585, TRIBUNE.

THIS IS IT
5 RM. HOUSE and 2 car gar. Has 2 bedrms. One blk to transp. Close to all conveniences. F. H. A. payments of $32.71 per mo. cover everything after dn paymt. Answer at once Y. T. 6, Rm. 1132, 176 W. Adams-st.

LOVELY homesite—Walking distance to public and Catholic schools, Chicago & North Western Ry. steam transp.; size 300x300 ft. Barg.: only $1,800; $360 cash, $20 mo.; might sell half; located in one of our quaintest west suburbs, close to Du Page River.
ADDRESS P T 544, TRIBUNE.

5 ROOM HOME
This home is 2 blks. from all facilities; has 2 bedrms., also att. gar. You can be in by Oct. 1st. FHA terms are $34.45 per mo. after dn. pay. DON'T WAIT. Box G-T. 5, Rm. 1132, 176 W. Adams-st.

HERE IS THE HOME
YOU'VE SEARCHED FOR.
7 rms., 3 airy bedrms., full bsmt.; beaut. landscpd.; 2 blks. to stores, schl., churches, and transp. Act quick. Box 7-T., Rm. 1132, 176 W. Adams-st.

BUILD your home on this hilltop overlooking beautiful countryside for miles around; size 200x406 ft.; faces paved road. Barg. $1,750; $350 cash, $20 mo. 3 blks. to Bluebird bus transp.
ADDRESS N M 583, TRIBUNE.

6 RM. HOME AVAILABLE NOW.
Only $40 mo. after dn. pymt., this home on lge. lot has garage and glazed porch. School, churches, etc.; 23 min. to Loop by elec. transp. Briar Crest. Dept. E-1, 100 N. La Salle.

ARE YOU HANDY?
Chance to own Cape Cod home—needs finishing. Large grounds, elec., roads; low taxes. No assess. $325 down; bal. easy. Nr. L. bus. stores. Rm. 841, 33 S. Clark-st. Address A B 517, Tribune.

$345 DOWN—Small farm; concrete rd.; bus passes door; near Westchester L. Handyman's family can live there while remodeling. Balance terms. Address P K 550, Tribune.

HANDY man can finish this 6 room home very reasonably. Has full basement, modern plumbing, thermostatic heat, insulation, garage on 2 large lots near North-av. Sacrifice. And. 3045.

4-5 ROOM HOMES
West of Harlem-av.; near school, good trans.; payments $25-$35 month plus down payment. CENTRAL 5057.

BARGAIN—7 room area brick home; 4 rooms finished down; room for 3 rooms up; 50x166 ft. lot; only 5 years old; good terms. Andover 3043.

BUNGALOW bargain—6 rm. brick. Octagon front. Excellent condition. Near loop and local trans., shops. CALL ANDOVER 3043.

CORNER—200x590 ft.; entire block in depth on Willow Springs-road, so. of La Grange; reas. terms. ADDRESS N M 580, TRIBUNE.

ABOUT 1 acre in Hinsdale estate area—Barg. $775. Small cash pay't and bal. $10 month handles. Address N M 582, Tribune.

6 RM. HSE.—1 blk. from trans., schools, church, and stores. Has attached garage. Reg. mo. pymts. after down paym. Write Dept. 11-T, 176 W. Adams, Rm. 1132.

30 DAY POSSESSION.
6 rm. home, $7,500; terms; Beau. Villa Park section; has full basmt. Dept. VT-17, Rm. 514, 100 N. La Salle.

COTTAGE—$1,095
Short ride from city limits; nr. school and bus; $200 down. Central 5057.

4 RM. HOME—$35 MONTH
In built-up sec. nr. city limits; lge. lot; conv. down payments. CEntral 5057.

DON'T BUY Acreage West until you see our 1 to 5 acre barg. Send for prices. Address P R 500, Tribune.

ACT NOW! Quick sale—6 rm. Elmhurst home. Reas. down payment. Mr. Jones. Franklin 2844.

347 LARGE lots—Located in Glen Ellyn; school, stores on property; bargain for quick deal. Owner. Newcastle 1325.

INVESTIGATE Western Springs for best buys—Riverside, La Grange, Western Springs, Hinsdale. HENRY A. MILLER.

REAL ESTATE — MISCELLANEOUS

OWING to the fact that I will have to submit to an operation in the near future, I hereby offer my 6 rm. residence for sale—All modern. Come in and look the place over. Very reas. Eddie F. Blair, Chebanse, Ill., Phone 71.

HOUSE for sale—In Calif., 6 mi. north of Pasadena among beautiful foothills. Monterey stucco with 3 bedrooms; early possession. $9,850; $3,500 down. Call Henriksen, Andover 4000, Sept. 15, before noon. [Photo.]

ONE acre ground—5 room home; garage; and out buildings; S. W. Winamac, Ind., 2 mls. on Tippecanoe River; good fishing and bathing. Clancy Phillips, Winamac, Ind.

FOR SALE—Attractive 2 flat hse. Genoa City, Wis. Address J B 3, Tribune.

REAL ESTATE — MISCELLANEOUS

DO you want to invest in Real Estate? Are you short of funds? Come in and see us. Address Box 100. REAL ESTATE DEALERS EXCHANGE. 134 NORTH LA SALLE-ST., RM. 8.

REAL ESTATE—RESORT PROP'TY

—Illinois—

ROUND LAKE RESIDENCE—Modern 6 rooms, enclosed porch, fully furnished, electricity, running water, refrigeration, plumbing; good fishing and bathing; 200 ft. from park and lake; good shopping and train service; suitable for year around; $6,500. See owner at Round Lake Beach, near real estate office. Week days call Kildare 0285 or Avenue 9634.

FISHERMAN'S CABIN—In the heart of the Fox Lake Chain of Lakes region overlooking Nippersink lake. Interior needs a little finishing. A cozy low cost home. Frequent R. R. trans. Priced at only $1,250; $250 down, bal. easy tms. Box T, R. 924, 111 W. Monroe, Chicago.

CHARMING LAKE COTTAGES—screened porch, electric, inside lav., cabinet sink. Interior finished; beau. springfed lake; 38 mi. N. W. of Chicago; shopping; excellent train service. $2,000. $400 down payment, bal. $20, mo. Box T Rm. 905, 111 W. Monroe, Chicago.

5 ROOM FRAME all year 'round house—Garage, basement; centered on 3 lots, nicely landscaped; natural fireplace; furnace, hot air heat; kitchen cabinets; electric stove; reasonably priced; immediate poss.; loca. in Forest Lake, Ill., 27 mi. to Chicago. Phone Lake Zurich 3418.

ON Fox River—Well built house, 2 c. gar.; all conven.; furn. optional; lot No. 22, Root Spgs., adj. Cary Country Club. Exc. loc. Pho. Cary, Ill., 4324 Sun. or Lin. 0331 weekdays.

ON Fox River—Well built house, 2 car gar.; all conven.; furn. optional; lot No. 22, Root Springs, adj. Cary Country Club; exc. loc. Phone Cary, Ill., 4324 Sun., or Lin. 0331 week days.

LONG LAKE—5 rm., yr. round home; gar.; bsmt.; 3 lots; 2 blks. from depot; 200 ft. from lake; by owner; pr. $10,500. Round Lake 3684 or Fra. 3732.

YEAR 'ROUND HOME
Located at Island Lake; $4,500; Terms. CALL WAUCONDA 3401.

50x135 FT. lake lot—37 mi. northwest; good fishing; sand beach; only $150. terms. Address M P 598, Tribune.

CHANNEL LAKE—ANTIOCH, ILL. 5 rm. summer cottage; lot 80x150 on Lake Catherine. Kildare 4683.

—Indiana—

CEDAR LAKE, Indiana—Beautiful wooded 3.31 acre tract of land on the lake; 476 foot frontage on lake; 474 foot frontage on paved highway; rock well with water system all through the land; improved with one stucco building; restricted; ideal location for homesite or profitable business, or can be subdivided. See Burke Realty, Cedar Lake 3311.

40 TRAINS DAILY, AT LAKE MICH.—$15 per mo. will buy large family cabin on large lot with trees; huge liv. rms. with cobblestone fireplace; bunk beds will sleep 5; run. water, elec.; $1,795 total price with small down payment. Write Lake Shore Properties, Box 367, Michigan City, Ind.

HUDSON LAKE—Large cottage, furn.; 3 bedrms.; fireplace; running water; shower bath; elec. refrig.; gas stove; big trees; nr. lake; terms. H. E. Newby, Rte. 2, New Carlisle, Ind.

—Michigan—

15 ACRES with 297 ft.—Price $40 per ft.; 17 a. with 268 ft., price $40 per ft.; 120 a. with 4,250 ft., $20 per ft. All on Lake Michigan with riparian rights. Transportation to and from Chicago by bus and train equal to every 45 minutes, 14 hours daily. 200 a. farm, fine home and tenant house, barn, granery, chicken coop, corn crib and other bldgs. 225 a. with ¾ mile on river, $50 per a. 80 a. on good paved road, $50 per a. For information write W. H. Hutchison, New Buffalo, Mich. Ph. 106.

MICHIANA SHORES — All year round home of unusual character on 140 ft. frontage; only one block from Lake Michigan; model kitchen with electric stove and refrigerator; complete with furniture and furnishings; complete basement and garage with Timken automatic oil burning unit. Must sell this week. $10,000. Call for appointment, Michigan City 3833.

—Missouri—

LAKE OF THE OZARKS.
7 stone cabins and 4 rm. home, modern; paved road, ¼ mile to lake, 3½ acres. Business opp. Bargain. Price $15,000. Address P N 271, Tribune.

—Wisconsin—

WOODED WATER FRONT LOT
on large lake. Good swimming, fishing, hunting. Building restrictions expected to be lifted soon. Now is the time to get your building location to your choosing. $800. Fine wooded site, $300; $100 down, balance terms.
ADDRESS X E 438, TRIBUNE.

FOR SALE.
Summer resort on Lake Puckaway; fishing and duck shooting season April 7 to Dec. Main building, 7 rooms, 11 cottages, 1 to 5 rooms; 85 boats, 2 boat houses; barn; 2 car garage; 27 lots; 15 camp tables; bathing slide and other equipment; operated 26 years. Price $24,000. P. O. Box 87, Marquette, Wis.

PIKE RIVER—80 acres, in heart of the deer country; ¾ mile river frontage; famous for trout fishing; spring water, electric power and many beautiful building sites; partial developed site includes concrete basement, dry well and septic tank. Inquire H. R. Dahl, Wausaukee, Wis.

FOR SALE—Twenty [20] acres on Muskie Lake in Wisconsin; beautiful lodge, 3 bedrooms, all copper screened, hardwood floors; 3 cabins, will accommodate 2 couples, completely furnished, including linens, ice house, boat house, double garage, 3 boats, 3 motors, plenty of wild life. Address J C 12, Tribune.

HILLTOP home—Secluded year round; overlooking scenic waterfront; almost a half acre of woodlands; fine, safe, sand beach; good fishing and hunting; near town; 2 hours from Chicago; $2,950; terms. Write Box E, Room 604, 100 N. LA SALLE-ST.

LARGE WOODED LOTS.
Close to lake and Fox River; $250 up; easy terms, small down payment; $5 monthly for balance; 55 miles Chicago. Address P T 198, Tribune.

LAKE COMO BEACH — A cozy 4 room cottage, inside toilet, running water; elec., spring-fed creek; large lot with trees. Price $3,000. Call Nev. 8119.

A CABIN with 180 acres of land—Private trout pond; price $5,500. Art Schmidt, Park Falls, Wisc.

SACRIFICE—Large Fox river water front lot, $500. Terms. 50 miles N. W. Address P L 336, Tribune.

RESORT—35 ac. Pine grove resort. Lg. log type cabs. Jos. Hanus, Merrillan, Wis.

—REAL ESTATE—FARM LANDS—

—Arkansas—

OZARK FARM LAND.
Write for free list of Farms.
Ozark Farm Agency, Heber Springs, Ark.

—Illinois—

185 ACRE dairy farm located 55 miles to Chicago; modern home; 2 baths, large Jamesway barns; many other buildings; tiled and fenced; 600 ft. well; Pure Milk Assoc. Rating; good soil; a real buy at $235 per acre.
160 ACRE farm—Good buildings, close in location; only 30 miles to Chicago. Many features offered in this modern farm. Priced to sell now at $260 per acre.
74 ACRES—Only 20 miles to Chicago; good soil, fair buildings, well tiled. A truck garden farm offered for quick sale, $29,600.
Modern 8 room home—11 acres on highway near Chicago.
SEE our vacant acreage in large and small tracts. Ask for Mr. E. M. McQuillan.
THOS. O. MYERS, REALTORS.
191 N. York-st., Elmhurst, Ill.

COUNTRY HOME AND FARM
Owner leaving state will sell attractive 40 acre newly developed estate and farm, 26 miles N. W. of Chgo.; 8 rm. dwelling with 2 car garage; landscaped grounds; near transptn. Immediate possession. Price $35,000. B. H. Schmidt, 177 South Center-street, Bensenville, Ill. Ph. 25-W.

ONE of the best 160 acre farms near the south side of Chicago—Level, all black productive soil; modern bldgs.; at $180 per acre; 115 acres with a full set of bldgs.; elec. and bus service; on the Dixie highway 28 miles south; platted for streets and in 1 acre tracts; real reasonable.
Associated Brokers, Dearborn 3296.

TODAY'S BEST FARM BARG.
120 a. dairy farm; 50 mi. N. on route 45; ex. dark soil; mod. dairy barn; 14x45 ft. cement silo; 7 rm. home; other bldgs.; farm earned $7,000 in '44; priced at $140 per acre; imm. poss. Goddard Keyes Realty Co. 7101 RIDGE. Amb. 2900.

150 ACRES—Most outstanding farm for the money today. It has a very good set of farm bldgs., beau. growth of shade trees, and well-balanced farm lands. This farm must sell to settle estate. PRICE $19,000.
J. Sauers Farm Sales, 881 Main st., Antioch, Ill. Phone for app't, Antioch 23.

LARGE AND SMALL FARMS.
In Stephenson and Ogle counties; 274 acres; very well improved; 260, 153, 122, 161, 110, 93, 200, 80, 40, 37 and many others. E. W. Kroll, 501 Smith Building, Freeport, Ill.

9 ACS.—7 rm. house, 500 ft. frontage, Milwaukee-av. between Central-rd. and Glenview-rd.; wooded; price $16,500; terms. Central Mtge. & Investment Co., 82 W. Washington. Sta. 5802.

185 A. ON Highway 47, Kane county; best black soil; fine bldgs.; 50 mi. N. W.; good tenant; bargain. S. R. Rappold, 4968 Milwaukee. Kil. 3361.

POULTRY farm—25 mi. S.W. of Chicago. 20 acres; 2 houses; new mod. bldgs.; 4,000 chickens. Priv. lake, oak grove. Wm. B. Blue, 9401 Ashland. Bev. 6900.

12 ACRES—Ideal country home; 9 rooms and bath; stoker heat; gar.; lge. barn. chicken house; orchard; near Glen Ellyn and Wheaton. Address P N 404, Tribune.

10 A. NR. Mundelein—A-1 land; 200 ft. front hwy. 176. $2,650; $850 cash, bal. terms. Address P N 109, Tribune.

9,000 SQUARE feet of land—38 min. West of Loop. Full price $135. Pay $1.50 wkly. Address P L 194, Tribune.

—Indiana—

245 ACRE farm—Located within 10 miles of South Bend, Ind., court house on paved state highway; all modern 6 room cobble stone home; 3 car. gar. and 2 tenant houses; 3 large barns including 2 new 12x50 silos and new 26-cow all mod. dairy barn and milk house; large tool shed and large poultry house. Deal with owner. Dr. S. O. Sanders, 117½ L. W. W., Mishawaka, Ind., or R. R. 1, North Liberty, Ind.

85 ACRE FRUIT FARM—$15,000. 75 mi. Chgo. on S. S. elec.; 1,200 5 yr. peach trees; 200 pear trees; 8 ac. Concord grapes; 10,000 4-yr. pine trees; 7 rm. mod. hse.; run. water; elec.; h. a. furnace. Phone Lal. 8467 Sat. or Sunday or ADDRESS R 450, TRIBUNE.

STOCK, GRAIN, POULTRY FARM.
102 acres; 9 mi. E. of Elkhart on U. S. 20; large house and barn, all bldgs. mod. and in top cond.; elec., run. wat.; eqpmt. and stock avail.; gd. tourist possibilities; something far above average. Address J C 13, Tribune.

SPORTSMAN OR GUN CLUB—80 acres; 40 acres in timber; 6 acres priv. lake; rolling land; 5 room house, small barn; low taxes; poss., 90 days. Price, $6,000, small mortgage; H. E. Newby, Rte. 2, New Carlisle, Ind.

5 ACRES—Near U. S. highway 41; 26½ miles Chicago limits. Full price only $495. Full. 4000. Eves. Ced. 6590.

125 ACRE improved farm—55 miles from Chicago. Lin. 2912 after 6.

—REAL ESTATE—FARM LANDS—

—Indiana—

280 ACRES, NORTHERN INDIANA — Just south of Sturgis, Michigan; rich prairie loam soil. 200 acres tillable, 60 acres pasture, 20 acre grove bordering good fishing and swimming lake, with half mile of shore line [could be easily platted and sold to pay for most of farm.] Buildings, consisting of farm home, granary, large barn, needs some repair. To settle estate, $35,000. Write, phone or see James W. Schaeffer, 2833 Duke-st. Phone 2-1096, Kalamazoo, Michigan.

57 ACRES—4 room modern new house; 15 min. drive from Gary on Old Lincoln hiway.; barn, new chicken house, other buildings.
280 ACRES—Cass County; rich soil; 1945 estimate 30 bu. soybeans per ac.; 4 room house, barn, etc.; 140 acres cultivated, 4 orchard, 56 timber, 80 pasture; 4 mi. from town on good gravel road; near canning factory; $60 per acre. Glen Park Real Estate Co., 28 E. Ridge-rd., Gary, Ind. Gary 4-1041.

—Michigan—

75 ACRE fruit farm 15 mi. S. of Grand Rapids, Mich., bordering on two lakes; all mod. 10 room house; garage in basement; large basement barn; cultivated blueberries, raspberries, Starks apple trees; new CLETRAC HG 42 Z-3 ROOT DUSTER, 6 foot disc; all the small tools and supplies on hand. 10 a. muck for truck crops. A paying fruit farm and blueberry nursery. Selling acct. of health. Howard F. Post, Indian Lake Orchards, Wayland, Mich.

29 ACRES—5 rm. bungalow, barn, garage; 3 a. orchard, 5 a. woods; beautiful creek. Price, $7,500.
125 a.; 3 miles Niles, U. S. highway 31; 7 r. mod. house, barn, machine shop, silo, 2 car garage; all bldgs. good. Price, $12,500. Other Properties. Noecker, 406 W. Division, Dowagiac, Mich.

IF you want a chicken farm, or a large farm, get free particulars—it tells you about these cozy places—near Sturgis, Michigan—where hundreds of families now live—who used to live in Chicago. You will like it here too. E. Manley, 101 North-st., Sturgis, Mich. Ph. 184.

106 ACS.—S. W. Mich.; semi-colonial type brick hse.; 8 rms.; el. lts.; in exc. cond.; large barn, other bldgs.; level, fertile land; some wood, fruit; on black top road; barg. $10,000, ½ cash. Address P K 342, Tribune.

30 A.—Nr. lake; mod. 7 r. bung.; porch, fire-pl., full bas., bath, furn. ht.; lrg. mod. henhse., barn-gar., 20 a. woods, 100 frts. [8 yr. old bldgs.], $10,500. PARAS, HARTFORD, Mich. Tel. 121.

122 ACRES—3 mi. N. of Paw Paw. Mod. 6 r. hse.; barn; silo; gar.; other bldgs. Pr. $8,000, ½ cash. Wm. Blue and Co., Beverly 6900.

120 ACRES—For stock, grain, truck; nr. town; S. Mich.; creek, wdlt.; gd. buildings; furnace, elec.; now $6,500, tms. ROESSLER, 53 W. Jackson. Har. 6737.

120 ACRES—Fully equipped farm; ¾ mi. from town. For further information white Louis Vorban, Nadeau, Mich.

80 ACRE farm—Ludington, Mich. $1,500. Call Lawndale 7062.

—Missouri—

400 ACRE stock ranch—Hog tight wire fence; modern buildings. Direct from owner. S. P. Milum, Ponder, Mo.

—Wisconsin—

PRIMROSE FARM—160 ACRES. REASONABLE; TO CLOSE ESTATE. Black loamy soil; good garden land; 7 room brick house, concrete silo, hiproof barn, wagon shed, corn cribs, chicken house, etc.; located 6 miles west of Milwaukee near Calhoun on main acadamized [West Cleveland-av.]. Inquire A. J. Seher, 135 W. Wells-st., Milwaukee, Wis. Daly 4380.

40 ACRES—7 room house, bank barn, other bldgs.; good land; fenced; 30 a. plowed, 10 a. pasture; near Sauk City, Wis.; $6,500. Glen Park Real Estate Co., 28 E. Ridge-rd., Gary, Ind., Phone Gary 4-1041.

RAILROAD land grant lands. $4-$5 per acre for good farm land adapted for dairying, live stock, and grains; good roads, water, towns and markets. Send for booklet No. 5, R. S. Clar, Land Dept., Soo Line, Minneapolis, Minn.

LIMA CENTER—7 RM. HSE.—½ ac., lg. gar., chicken coop; close to schools, gd. trans. 90 mi. from Chgo. Call bet. 6-9 p. m. NATIONAL 2281.

SO. WIS.—136 Acres, 3 mi. from Lake Koshkonong; owner C. J. Gruernert, 216 So. 3d st., Ft. Atkinson, Wis.

120 Acres fine bldg.; elec., water system, silo. Nr. hiway. $6,300, tms. Bel. 1101.

40 ACRES—10 rm. hse.; $1,250; nr. Dells. Address P R 523, Tribune.

—Miscellaneous—

EQUIPPED 60 acre one man Missouri farm—Only 77 miles St. Louis, near county seat depot town, including 6 Hereford cows, 2 brood sows, good horse, 74 poultry, farming tools, 1½ acres growing corn; only $2,200! About 2 miles over rather rough but passable trail road to state highway, school bus, R. F. D., church, 5 miles busy county seat; 40 tillable, 20 cultivated, right for grains, grasses, poultry, fruit, stock, etc., 10 lespedeza, pond watered woodland pasture, woven and rail fencing, some oak timber, lots merchantable cordwood to cut, 2 walnut trees, 15 bearing peaches, 3 cherries, 3 pears, some plums, 300 Concord grapevines; 6 room fair frame house, part basement, cistern water in house, nice shade, 30 ft. barn unfinished, needs roof, pond for barnlot, 2 fair poultry hses., smokehouse, 20 ft. cow barn; taxes about $12 last year. Aged owner's real buy; $2,200 equipped, half down; prompt possession. See free Fall catalog 7 Midwest states. United Farm Agency, XA-428 BMA Bldg., Kansas City 8, Mo.

STROUT'S NEW FARM CATALOG, JUST OUT! FREE! Over thousand bargains—132 pages. Write NOW. STROUT REALTY, T-J So. Dearborn-st., Chicago 3, State 7975.

POULTRY, CHICKS, & EQUIPMENT

BROILER plant for sale—Starting and finishing batteries for 200 chickens weekly including 2,000 started chicks. CALL CICERO 5169.

1,900 BROILERS—4-12 wks. old; with or without equip.; 16 steel batteries, 4 starting batteries, capacity 500 each. Albany 6371. 7-9 p. m.

FOR sale—500 per wk. battery raised White Rock and New Hampshire broilers. Write Badger Poultry Farm, Rt. 4, Madison, Wis., or call Palisade 1979.

ECONOMY pre-fab. poultry, hog houses, cottages, etc. We deliver. Display. 9317 COTTAGE GROVE. RAD. 0212.

FINISHING batteries on hand. Valentine Poultry, 568 Washington-blvd., And. 8428 or Dea. 0786.

—REAL ESTATE WANTED—

ONE of my clients has $250,000 available for the purchase of some outstanding parcel of real estate. What have you to offer? Hotel, Apt., Office Bldg., Factory, or Building Site. Address Box A. C. 432, REAL ESTATE DEALERS EXCHANGE. 134 NORTH LA SALLE-ST., RM. 826.

OLD or distressed properties wanted—have cash buyers. Send photo and full particulars. Tax laden properties refinanced.
ADDRESS BOX 201.
REAL ESTATE DEALERS EXCHANGE.
134 NORTH LA SALLE-ST., RM. 826.

CASH FOR EQUITIES.
Vacant or improved property burdened with taxes or other liens. Address Box 240, REAL ESTATE DEALERS EXCHANGE.

ROG. PK. cor.—30 apts.; modern; take ACREAGE WANTED.
Between Glenview-Lake Forest, east of Milwaukee-av.; will pay cash.
LUCIUS ERSKINE IN GLENVIEW.
236 Glenview-rd. Ph. Glenview 74.

WANTED to buy—6 rm. home with 3 or more acres. Must have htg. plant or bsmt.; not over 25 mi. S. or S. W. of Chgo.; have $3,500 cash for dn. payment. Call after 6 p.m. Sou Chi. 8115.

HAVE CASH BUYERS
We Want Homes and Apt. Bldgs. List Your Property Now. Longbeach 7150.
WALTER T. LARSON, 5159 N. Clark.

WANTED TO BUY FOR CASH.
Close in: 40 to 1,000 acres. Metro Chicago area: clear titles only. E. N. Smith, 33 W. Washington-st.

HAVE more than 100 buyers for bungalows and 2 flats—North or Northwest. METROPOLITAN REALTY. 4102 Milwaukee. Mulberry 1212.

WANT TO SELL?
S. side prop. listed for quick sale. A & A REALTY CO. 71 E. 79th-st. Hudson 1860.

CASH FOR ACRES OR FARMS over 10 acres within 30 miles from loop. LAKE SHORE REALTY. 332 S. Michigan-av. Har. 8585.

WANT frame cottage or residence or brick bungalow for cash; northwest Chicago. Address P L 165, Tribune.

WANTED—Vacant property, South Shore, Rogers Pk., or West Rogers Pk. Phone WM. J. KLIBANOW & CO., Nev. 1450.

SKOKIE or Morton Grove—Buy clear or with taxes and assessments. Address P R 482, Tribune.

WILL pay cash for residential vacant, one lot or more. Call F. W. McGuire, Boulevard 3300.

WANT—4-5 rm. mod. cottage; W. side or sub.; gd. loc.; not over $5,000. Mrs. Mehrtens, 2727 W. Congress. Nev. 6233.

WANTED BY BUILDER—Vacant lot in any good location on South Side; will pay cash. Phone PLAZA 8855.

CAN sell your large Apt Bldg. or small home quickly for cash. Dearborn 1770.

BEVERLY HILLS—Desirable bung. or residence; pref. 2 baths; cash. Dor. 9835.

5 OR 6 rm. house wanted—N. or N. W.; close to trans. Address P R 472, Tribune.

WANT 5 rms. or more—Yr. rd. hse. within 45 mi. Chgo. Address R 268, Tribune.

WANT Bungalow or residence—Vicinity Beverly Hills; from owner. Bev. 9201.

FARM or farm land—50 acres up; nr. Chgo., N. W. Address R 159, Tribune.

BUILDER wants vac., imp., res.—Write; give details. Kelton, 2456 N. Rockwell.

—REAL ESTATE—LOANS, MORTG'S—

ARE your Real Estate Taxes paid? If taxes are unpaid for several years, come in. Perhaps your problem can be solved quickly and economically. ADDRESS BOX 400, REAL ESTATE DEALERS EXCHANGE. 134 NORTH LA SALLE-ST., RM. 826.

MONEY loaned for back taxes or tax foreclosures. We purchase vac. or impr. with delinq. taxes. Low int. rates. John F. Rodgers, 100 W. Monroe. Fra. 5560.

WILL make or buy 1st mortgage on good South side impvd property. Low rates. W. L. SHARP & CO., 237 W. 63D-ST.

80% LOANS made quickly—No delays. Banach, 2131 N. Rockwell. Hum. 4823.

MONEY TO LOAN up to 80% of value old or new bldgs. Low rate. Sta. 5802.

SHORT OF CASH TO BUY A HOME? Call Peoples Mortgage. Dea. 3010.

IF you pay 6% interest on your present mortgage, refinance. Central 2470.

—MOVING AND STORAGE—

SPECIAL RATE TO CALIFORNIA
MOVE FULL OR PART LOADS
UNION VAN LINES, INC.
155 N. Clark, Rm. 907. Cen. 1591.

MOVING.
CALIFORNIA AND WEST COAST.
Lowest rates; complete service.
MONARCH SHIPPERS, INC.
236 N. Clark-st. Room 400. Dea. 1577.

COAST TO COAST MOVERS
SPECIAL RATES TO WEST COAST.
WORLD-WIDE SHIPPERS & MOVERS.
155 N. Clark, Rm. 905. Cen. 6455.

MOVE anywhere—Save 25%; no crating. GENERAL MOVERS. MONROE 4970.

—AUTOMOBILES FOR SALE—

YES!
UNIVERSAL
HAS THE
BARGAINS!
—275 CARS—
WHOLESALE PRICES
IMMEDIATE DELIVERY
Come in and Drive
a Car Home Today

1936	CHEVROLET SEDAN	$145
1936	FORD SEDAN	$165
1936	DE SOTO COUPE	$195
1937	OLDS 6 4-DR. SEDAN	$295
1938	FORD SEDAN	$345
1937	PLYMOUTH SEDAN	$345
1937	STUDEBAKER 4 DR.; R.H.	$345
1937	PACKARD 4 DR. SEDAN	$345
1936	PONTIAC 6 CYL. COUPE	$345
1938	CHEVROLET SEDAN	$395
1938	HUDSON SEDAN; R., H.	$395
1937	BUICK SPECIAL SEDAN	$495
1937	LA SALLE SEDAN	$495

ASK ABOUT THE
FAMOUS UNIVERSAL
LO-COST CREDIT PLAN

1938	CHRYSLER ROYAL SEDAN	$495
1938	DODGE SEDAN	$495
1939	STUDEBAKER SEDAN	$595
1939	PLYMOUTH 4 DOOR	$595
1939	PONTIAC SEDAN	$695
1940	FORD FORDOR	$695
1939	FORD SEDAN	$695
1939	DODGE SEDAN	$795
1939	BUICK SEDAN	$795
1940	PLYMOUTH SEDAN	$795
1940	DODGE 4 DR. SEDAN	$895
1940	OLDS TORPEDO 4 DR.	$895
1940	BUICK CLUB COUPE	$995
1941	CHEV. TOWN SEDAN	$995
1941	BUICK 5 PASS. SEDAN	$1,095

ONLY ONE LOCATION
UNIVERSAL MOTORS
2525 S. MICHIGAN
EVES. TILL 8:30; CLOSED SUNDAY.

N. SHORE'S FINEST USED CARS
'41 LINCOLN-ZEPHYR 4 dr. sedan; radio, htr., overdr. $1,825
'41 CHRYSLER Crown Imp. 8 pass.; radio, htr., overdr., fluid dr. $2,295
'41 Dodge 2 dr. sed.; r., h. $1,175
'39 Buick Spec. 4 dr. sed.; r., h. $850
'38 Linc.-Zeph. 4 dr. sed.; r., h. $825
HAEGER-NASH SALES
717 Chicago-av., Evanston. Gre. 0770.

LOTS OF CHEAP CARS
Known for Low Prices
3333 N. ASHLAND

LA SALLE '40 CONVERTIBLE
Radio; heater; $1,475; terms; trade.
CHRYSLER DEALER,
1640 W. Ogden-av., corner Monroe.

BUICK—'40 convertible coupe, 5 pass.; 5 good tires, radio, heater; sell below ceiling; $1,385; no trade needed.
CHRYSLER-PLYM. FACTORY DLR.
6145 S. ASHLAND-AV.

AMERICAR—'41 4-d. sd.; very cln., $880. BRADY. 3439 W. 63D-ST.

BUICK—1941 convertible coupe; radio, heater; fully equipped $1,836
ESSERMAN MOTOR SALES.
Authorized New Car Dealer,
6130 COTTAGE GROVE. MID. 0506.

BUICK 1938 SEDAN, $450
4 DOOR SPECIAL; RADIO, HEATER.
BIRD-SYKES, 2235 S. Michigan

BUICK—1941 8 pass. sedan; this car has exceptionally low mileage; original black finish; spare tire never used; radio, heater; in storage for 2 years. $2,988. 2317 S. Michigan.

BUICK—'41 super convertible coupe; radio, heater; owner must sacrifice. $1,595. MUNSEN, 5325 BROADWAY.

BUICK—'41 de luxe eqpd. 4 dr. sedan; midnite blue; perf. $1,575. Must sell. 6 to 8 p. m. Friday only. Est. 3096.

BUICK — 1938 convertible phaeton, 5 pass; almost new tires, rad., htr.; $975; guar.; terms, trade. Plaza 6611.

BUICK—'38 special 2 door sedan; radio; heater; $650 or best offer. 3026 Haynes-ct. Laf. 4559.

BUICK—'40 2 dr. sport coupe; new motor; like new tires; $1,100. Div. 4799.

BUICK—'36 TOUR. SED.; HTR.; $295. SANDRA MOTORS, 2255 N. CICERO.

BUICK—'40 Roadmaster sed.; rad., htr.; like new; $1,450. 4748 W. Chicago-av.

BUICK—'38 5 pass. Roadmaster; radio, htr., tires like new; $800. Est. 2269.

BUICK—'39 4 dr. sed.; htr., ra.; $829. Goodrich, 1811 Irving Pk. Wel. 6161.

BUICK—'40 4-door sedan. Rad., htr. Good mech., $1,150. Kedzie 4997.

CADILLAC—'39 Model 61 4 door sed.; rad., htr.; excellent condition. $1,250. SOUTH CHICAGO BUICK, 8600 COMMERCIAL-AV.

CHEVROLET—1940 special de luxe 4 dr. sed.; radio, htr., tires like new; excellent condition; full price, $890; would like trade. 2235 N. Cicero.

CHEV.—'41 tn. sed.; r., h.; $1,085. Chev.—'37 4 dr. sed.; rad., htr.; $445. BRADY. 3439 W. 63D-ST.

CHEV.—'41 special de luxe club coupe; radio, heater; very nice, $1,074. Glenn E. Holmes, Inc., 30 W. Lake-st.

CHEV.—1941 Master 2 dr. sed.; $1,034. Also '41 Studebaker Champion coupe; $945. 400 Lake-st., Maywood.

CHEVROLET—'35, 4 door master de luxe sedan. Motor overhaul. $250. Ind.2357.

CHEVROLET—1938; extra good condition; $650. 4722 W. Harrison-street.

CHEV.—'41 2 dr. sed.; rad., htr. $1,086. Will trade. 2800 Peterson.

CHEVROLET—'41 club coupe; owner must sell. $1,035. Munsen, 5325 Broadway.

CHEVY—'41 conv. coupe; fully equip.; $1,000 or tr. Wilmet. 2933, aft. 5, Thu.

CHEV.—'36 TOWN SED.; HTR.; $375. SANDRA MOTORS, 2255 N. CICERO.

CHEV.—'36 SED.; RAD., HTR.; $295. SANDRA MOTORS, 2255 N. CICERO.

CHRYSLER '41 ROYAL
White wall tires, rad., htr., fluid dr. and overdr. Car like new. Must see to appreciate. Low price. $1,395.
2811 N. CICERO

CHRYSLER—'39 Imperial 4 dr. sed.; overdrive; rad., htr.; exc. motor; really like new inside and out; A-1 tires; below ceiling at $850. 30 day warrantee. 661 E. 71st-st. Tri. 9177.

CHRYSLER—1940 Crown Imperial 8 pass. sedan; rad., htr., overdrive; original black finish; exc. cond. thruout. Below ceiling, $2,345. Michigan Ave. Chevrolet, 2401 S. MICHIGAN.

CHRYSLER—'41 Windsor club coupe; fully eqpd.; original owner; excellent cond. throughout; $1,190 or best offer. 1261 Argyle, apt. 202, Sunday only.

CHRYS.—'40 4 dr. sed.; A-1 cond.; extras. $995. 4021 N. Lockwood. Pens. 9567.

CHRYSLER — '36 4 dr. sedan. $200. 1651 West 33d-st.

CHRYSLER—'39 sed.; 6 cyl.; gd. cond.; A-1 tires; private; $695. Mul. 4450.

DE SOTO—1941 coupe; rad., htr.; mechanically excellent; perfect tires; less than low ceiling, $1,190, warranteed. MICHIGAN AVE. CHEVROLET 2401 S. MICHIGAN-AV.

DODGE—'37 4 dr. de luxe trk. sed.; htr.; compl. rebuilt motor; will not burn oil; orig. finish like new; exc. tires; below ceiling at $495. Warranted 30 days. 661 E. 71st-st. Tri. 9177.

DODGE—'41 conv. coupe; owner must sell. $1,395. Munsen, 5325 Broadway.

DODGE—'37 4 dr. sed.; rad., htr. $445. Chrysler Dealer, 3350 W. Chicago.

DODGE—'38 4 dr. de l. sed.; htr.; orig. finish. $615. 6826 N. Clark. Rog. 5443.

DODGE—'33 sedan; good tires; $250. Private party. Dor. 8134.

DODGE—'37 convertible sedan; $600. GRACELAND 6667.

DUESENBERG—Latest 5 p. conv. sed.; superchg. pipes; dual Winfield carburetor; per. cond.; $1,800. 5212 B'dway.

FORD—1942 super de luxe 2 dr. sed.; tires like new; perfect condition; priced at $965. Would prefer trade. 2235 N. CICERO.

FORD '41 SUPER DE LUXE.
5 pass. sedan; orig. fine car. Radio, heater. Sacrifice $1,068.
F-E-L-Z. 1132 DIVERSEY.

FORD 1937 COUPE, $250
BIRD-SYKES, 2235 S. Michigan

FORD—'36 2 dr. sed.; runs good; $195. 2272 MILWAUKEE-AV.

FORD—'41 super de l. 4 dr. sed.; 6 cyl.; exc. cond. $1,095. Wright, Rog. 8842.

FORD—'42 2 dr. sed.; eqpd. $1,095. BRADY. 3439 W. 63D-ST.

FORD—'34 5-pass. Victoria cpe.; gd. cond.; $195. Kedzie 6799.

FORD—'31 2 dr. sed.; runs good....$95 2272 MILWAUKEE.

FORD—'35 conv. coupe; good cond. Call Ced. 9574 week days. Com. 7161 Sun.

HUDSON—'42 5 pass. sed.; rad., htr.; perfect tires; $980. 2919 Madison.

HUDSON—'41 conv. 5 pass. cpe.; Comm 5; rad., htr.; $1,575. 2919 Madison.

HUDSON—'42 super 6 sed. $1,425. 6826 N. Clark. Rogers Park 5443.

LA SALLE—1936 4 door sedan with heater, defroster, and radio; excellent condition; low mileage; good tires. $575. Phone Midway 3715.

LA SALLE—'36 4 door sedan; $165. Studebaker '36 4 door sedan; $165. 3226 Congress.

LINCOLN ZEPHYR
1941 CLUB COUPE!
If you are looking for a real buy in a better car, check this outstanding coupe. Finished in Lincoln blue, equipped with radio, heater, excellent tires. High ceiling $1,993; our price $1,594. M. J. LANAHAN, 2542 S. Michigan.

LINCOLN ZEPHYR—1941, 4 door sedan; heater; car spotless; low mileage; must be seen to be appreciated; $1,915.

HILL MOTORS—PACKARD
640 Madison-st. Oak Park.

LINCOLN ZEPHYR—1941 4 door; radio, heater; excellent condition. $1,950. MICHIGAN AVE. CHEVROLET 2401 S. MICHIGAN-AV.

LINCOLN ZEPHYR—1939 sedan; $730. Will show car Sept. 16-17. Phone State 7462 for appt., betw. 10 a. m.-5 p. m.

LINCOLN Zephyr—'37 4 dr. blue sedan; radio; htr.; good condition; private; $500. Ask for Gus, Hay. 9846.

LINCOLN-Zephyr—'39 coupe; A-1 cond.; radio, htr.; $950. Priv. pty. Bit. 7943.

LINC. Zeph.—'39 4 d. sed.; r.; 2 htrs.; $900; Bri. 5800, apt. 209, after 6:30.

LINCOLN ZEPHYR—1940 sed.; 5 pass.; like new. $1,290. Barg. 3825 Grand-av.

LINCOLN—'39 sed.; 5 pass.; like new cond. $975. Good tires. 3825 Grand-av.

LINC. ZEPH.—'42 4 dr. sed.; r.; h.; all gd. tires; below ceil; $1,860. Div.0890.

MERCURY—'41 convertible club coupe; excellent condition; radio and heater; price $1,475; $600 cash; balance later. 2858 W. Taylor. Kedzie 5566.

MERCURY—1941 convertible Club cpe.; rad., htr., w. w. tires, automatic top; full price, $1,385. 2235 N. Cicero.

MERCURY—1941 4 door sedan, $1,000. Also Ford 1937 1½ ton truck. 5012 W. Chicago.

MERCURY—'40 5 p. club coupe; $950; will trade. 3700 W. Montrose.

NASH—1940 4 door sedan; very special; base ceiling $770. Open eves. WALTON. 2301 S. Michigan.

NASH—'34 TOUR. SEDAN; HTR.; $195. SANDRA MOTORS, 2255 N. CICERO.

OLDSMOBILE — '38 sedan; chauffeur driven; radio; heater; $781. 1025 N. Clark. Whitehall 8038.

OLDS.—'41 sedanette. Bargain. $1,375. M.B. Auto Sales, 8019 Cot.Gr. Rad.1058

OLDS—'38 5 pass. sedan; rad. and htr.; good tires; $395. 3939 WASHINGTON.

—AUTOMOBILES FOR SALE—

Don't You Believe It?
We're Selling 'Em
and Cheap, Too!
92 AUTOMOBILES
ALL MAKES—ALL MODELS.

'41	Ford sedan	$1,022
'41	Chevrolet 2 door sedan	$869
'39	Plymouth sedan	$691
'38	Nash sedan	$654
'37	Ford 2 door sedan	$292
'41	Chrysler Crown, 8 pass.	$1,995

WE WHOLESALE
CITY
1718 SOUTH STATE
Open every day till 7 p.m. Closed Sunday.

MOST CARS LIKE NEW.

LINCOLN-ZEPHYR—'41 sedan	$1,699
CHRYSLER—'41 Windsor sed.	$1,489
PLYMOUTH—'41 sedan	$1,089
PONTIAC—'40 sedan	$1,099
DODGE—'41 coupe	$999
OLDS—'40 6 cyl. sedan	$969
NASH—'40 Amb. '8'; ovdr.; r., h.	$1,199
CHRYSLER—'39 Royal coupe	$829
PLYMOUTH—'39 sedan	$569
PACKARD—'38 6 cyl. sedan	$569
LINCOLN—'37 Judkins sedan	$499
CHEV.—'37 sedan	$299
DE SOTO—'36 sedan	$269
TERRAPLANE—'37 sed., 4 n. tires	$299
FORD—'37 tudor	$239
PONTIAC—'36 sedan	$199
1933 G. M. C. 27 pass. bus	$1,299
QUAKER HOUSE TRAILER	$539

STALLWORTH
Authorized Ford Dealer.
7400 STONY ISLAND. HYD. 2500.

North Side Specials

BUICK '41 Limited sedan	$2,345
BUICK '41 Super conv. coupe	$1,600
BUICK '41 Century sedan	$1,635
BUICK '41 Special bus. coupe	$1,225
BUICK '41 Special sedanette	$1,295
CHEVROLET '42 Aero sedan	$1,230
OLDSMOBILE '41 78 sedan	$1,275
PONTIAC '42 6 Torpedo sedan	$1,365
DE SOTO '38 sedan	685

A selection of the finest cars obtainable today. Guaranteed.
North Side Packard
1809 DEVON-AV. BRIARGATE 3100.

EXCELLENT VALUES

'41 Plym. sed., rad., htr.	$995
'41 Plym. club cpe., r., h.	$995
'41 Pont. ser., rad., htr.	$1,085
'41 Olds 6 club cpe., r., h.	$1,145
'41 Mercury conv. cpe., r., h.	$1,385
'41 Ford sedan, radio, htr.	$1,095
'36 Pont. cpe., rad., htr.	$395

Trades accepted. E-Z Terms.
1111 N. CLARK-ST.

BUICK—'35 2 dr. sedan	$235
PONTIAC—'36 de luxe 2 dr. sed.	$295
BUICK—'36 sedan	$295
DODGE—'36 4 dr. trk. sed.	$295

YALE AUTO. 301 N. WESTERN-AV.

OLDS—'41 4 dr. "6" cyl. de luxe sed.; radio, htr.; very clean; $1,224. Olds—'39 4 dr. sed.; rad., htr.; $895. BRADY. 3439 W. 63D-ST.

OLDS—1942 4 dr., model 76-D, $1,542. ESSERMAN MOTOR SALES. Authorized New Car Dealer. 6130 COTTAGE GROVE. MID. 0506.

OLDSMOBILE—1942 custom cruiser model 98 sedan; fully equip.; beautiful car; full ceiling $1,833. 4925 W. Madison.

OLDS—'38 opera coupe, 5 pass.; guaranteed perfect; radio, heater; $700, terms, trade. Plaza 6611.

OLDS.—'39 4 dr. trk. sed.; rad., htr.; perfect condition; tires like new. $825. 3520 ARCHER-AV.

OLDS.—'40 cus. cruiser sed. Only $1,235. M.B.Auto Sales, 8019 Cott. G. Rad.1058

PACKARD Clipper—1942 model 160 4 door town sedan; electromatic clutch; overdrive; rad., htr.; original black finish; appearance and performance of a new car. $2,268. 2317 S. Michigan.

PACKARD—1941, 6 cyl. club coupe; heater; excellent value; $1,307.
HILL MOTORS—PACKARD
640 MADISON-ST. OAK PARK.

PACKARD—1940 Super 8 touring sedan; rad., htr.; family car; low mileage; original black finish. Below ceiling; $1,875. Michigan Ave. Chevrolet, 2401 S. MICHIGAN-AV.

PACKARD—'41 convertible coupe, "6" cyl.; radio, heater; a beauty; $1,566. Packard—'39 4 door sed.; rad., htr.; $885. BRADY, 3439 W. 63D-ST.

PACKARD—1941 4 door sedan, 6 cyl.; rad., htr. Onr price, $1,345. Open eves. WALTON, 2301 S. MICHIGAN.

PACKARD—'36 4 dr. trunk sedan; radio, heater; runs fine; ceiling $672; my price $340. Kildare 2066.

PACKARD—'42 Clipper custom 4 dr. sed. Rad., htr., w. w. tires. Like new. $1,818. Horace Motor Sales, 7130 N. Western.

PACK.—'40 6 cyl. 110 sed., r.h.; $775. Interstate Motors, 1930 Milwaukee-av.

PACKARD—'41 6 cyl. sed.; r.,h. $1,445. M.B. Auto Sales, 8019 Cot.Gr. Rad.1058

PLYMOUTH—1942 Fordor sedan; heater; new motor; guaranteed $1,270. ESSERMAN MOTOR SALES. Authorized New Car Dealer. 6130 COTTAGE GROVE. MID. 0506.

Plymouth '40 de luxe sedan. Owner must sell. $695 or best offer. MUNSEN, 5325 BROADWAY.

PLYMOUTH—1935 2 door sedan, to private party; good cond. $275. Newcastle 7681 after 6.

PLYMOUTH—'41 spec. de luxe 2 dr.; rad., htr.; good cond. $1,025. Web. 9603. 124 E. 16th-st.

PLYMOUTH—1938 sedan, heater; $450. Mr. Snett, 4139 Ellis-av. Oak. 9077.

PLYMOUTH—'42 de luxe cpe.; $1,198. Bernard Bros., 1033 Chicago-av. Evans.

PLYM.—'36 TUDOR; HEATER; $295. SANDRA MOTORS, 2255 N. CICERO.

PLYMOUTH—'34 4 door sedan, $225. 2056 Dayton-st., 1st floor.

PLYM. '41—Spec. de l. 2 dr. sed...$995 6618 S. Western. Prospect 8811.

PLYM.—'36 4 dr. sed.............$145 6618 S. Western. Prospect 8811.

PLYMOUTH—'37 de l. cpe.; r., h.; $375. Van 1554. 2851 W. Wilcox, 1st, rear.

PLY.—'41 Spec. de l. 4 dr. sed., 2 tone; very good cond. $1,025. 4256 Drexel.

PONTIAC—1942 STATION WAGON. HAS HAD VERY LITTLE USE; $2,100. PONTIAC DEALER, 8959 S. ASHLAND.

PONTIAC—'33 2 dr. sed.; orig. paint like new; A-1 motor. $250. Must see to appreciate. 4925 W. Madison. Mans. 9613.

PONTIAC—'42 club coupe; 26,000 mi.; very cln.; rad., htr.; exc. tires; priv. pty. Call bet. 6-7 p. m. $1,450. Bit. 2904.

PONTIAC—1941 club coupe; htr., rad.; perfect cond.; orig. owner; $1,250. Del. 6700, Rm. 921. Call 12 noon to 7.

PONTIAC—'41 club coupe; rad., htr.; gd. tires; $1,122; will trade. Eng.9034.

PONTIAC—'36 6 cyl., 5 pass. sedan; radio, heater. $375. 3939 WASHINGTON.

ROLLS-ROYCE—Late sed.; Brooks body; car has been in storage for a number of years. Priced considerably under ceiling, $2,500.

STUDEBAKER.
1834 Ridge, Evanston. Open Sun.

STUDE.—'41 famous Champ. 5 p. sedan; overdrive; will sell below ceiling; $995 and no trade required. CHRYSLER-PLYM. FACTORY DLR. 6145 S. ASHLAND-AV.

STUDEBAKER—1938 Commander sedan; in excellent shape; very good tires; will sell to private party; $625. Apply at 2600 S. State-st., in drug store.

STUDEBAKER—1940, 5 pass. club sed.; rad.; htr.; excellent cond ....$995 MOSS, 6737 S. WESTERN.

STUDEBAKER—'37 4 dr. sed. $395. 6618 S. Western Prospect 8811.

STUDE.—'39 Commander sed.; rad., htr. Good condition. $600 cash. Hol. 2804.

WILLYS—'41 sed. $882; terms, trade. M.B. Auto Sales, 8019 Cot.Gr. Rad.1058

AUTO REPAIRING AND EQUIPMENT

DRIVE OUR CARS
while yours is being repaired.
Everything from top to tires.
NOTHING DOWN, 24 MOS. TO PAY.
Work guaranteed; free towing, complete overhaul; all makes; expert body and fender work, painting, upholst., welding, brakes relined, radiators repaired.
KIMBALL MOTORS
3420 Irving Park-rd. Irv. 3642

H. D. MAGGIO MOTORS
AUTHORIZED NEW CAR DEALER.
COMPLETE REPAIR SERVICE
IMMEDIATE SERVICE—NO WAITING.
Motor overhld.; body and fender work.
Complete paint job, $75 and up.
NOTHING DOWN—18 MOS. TO PAY.
Drive our cars for a nominal charge.
1637 N. CICERO-AV. BERK. 3122
Open Evenings 'til 8. Closed Sundays.

DRIVE A 1942 CAR WHILE
your car is being repaired; $2 day.
TAKE 18 MONTHS TO PAY
WRITTEN GUAR. NOTHING DOWN.
DAWES, 2309 S. MICHIGAN
All phones Vic. 0909. Day-night towing.

IMMEDIATE REPAIR SERVICE.
Famous for Our Motor Tune-Up.
NO MONEY DOWN; 24 MOS. TO PAY.
Drive our car while yours is repaired.
MOTOR OVERHAUL, BODY-FENDER.
NEWBERRY, 1025 N. CLARK
WHITEHALL 8000.

BRAKES adjusted—Most cars, $1. Reline special '36 to '42 Plymouth, $14.95 with this ad. Ambros Auto Clinic, 4948 S. Western.

WANTED—1 pr. doors complete with glass for Lafayette '36 coupe. Call bet. 4-10 p. m. Kedzie 0235.

BATTERY charger and heavy duty garage jack; cash register. Milwaukee Ave Auto Parts, 1780 Milwaukee.

TIRES — RECAPS; MOST ALL SIZES. No order required. Phone Victory 1696.

WANTED — 1941 Ford coach, left side door, new or used. Ph. 168, Libertyville.

TIRES and tubes—No order needed; all sizes below ceiling. 2272 Milwaukee.

CRANKSHAFTS GROUND IN THE CAR OR TRUCK. MANNING, DOR. 7790.

GUARANTEED recapping and vulcanizing. SERLIN TIRE CO., 1400 S. Michigan.

WANTED—Used 600x16 tires for welders. Fair cond. Greer, 460 S. State.

—MOTORCYCLES AND BICYCLES—

1939 HARLEY Davidson motorcycle—Also 1936 Harley Davidson with side car. Will trade.
7300 STONY ISLAND-AV.

WILL trade '41 Harley-Davidson 74-O. H. V. for late model car or cash. Pensacola 9475, eves. 5144 W. Cornelia-av.

LINCOLN Schwinn bicycles—All in good condition; $20. Gas station, 6655 S. California.

SCHWINN Paramount and Hercules men's bicycles, both in excellent condition. 1 set Para. extra tires, new. Sag. 7405.

1929 INDIAN Twin—Best offer. Call But. 0268 for appointment.

HENDERSON—For sale or trade; for car. Good condition. River Grove 1498-W.

H. D. 61 O. H. V.—Saddleback and buddy seat. Call after 5 p. m. 857 N. Clark.

BICYCLE — Granger model; $32.50. Greenleaf 5710.

1936 HARLEY-DAVIDSON — 61; ohv.; buddy seat. 4827 W. Cortez. Man. 9804.

1940 INDIAN dispatch tow. 4023 N. Oketo. River Grove 3907-W.

1936 INDIAN 4 cyl. Recently overhauled and painted. Call Cicero 4661.

BICYCLES, Tricycles—Just arrived. Act quick. 3002 Broadway. Lak. 2753.

1940 HARLEY-DAVIDSON 80 — Fully eq.; new tires. Aft. 5 p. m. 1003 W.33d.

—AUTOMOBILES WANTED—

DOYLE
6111 S. HALSTED
WILL PAY
THE MOST CASH
FOR YOUR CAR
ALL MAKES, '35 TO '42.
Convince Yourself
CALL NOW! DOYLE
NORMAL 3217

M-U-R-P-H-Y
"THE SMILING IRISHMAN"
Offers You
1. CEILING PRICE
2. No bickering
3. Courteous treatment
4. Fair dealing
You See, We are Direct Factory New Car Dodge Dealers and Have Our Reputation to Maintain. So Stop in and Give Murphy a Call.
BERKSHIRE 6600
2650 N. CICERO
EST. A QUARTER OF A CENTURY.

5c
IS ALL IT WILL COST YOU TO GET
Highest Cash Price
FOR YOUR CAR
ANY MAKE OR MODEL
JUST PHONE
VAN BUREN 9800
Our Buyers Will Come Out
INDEPENDENT MOTORS
[33 Years of Fair Dealing.]
2700 W. MADISON
Open evenings till 8 p. m.; all day Sun.

WE'LL BUY IT
HIGHEST PRICES
IN
CASH
ANY MAKE OR MODEL.
PHONE MR. HENSEN
Longbeach 6636
WE WILL COME OUT
OR DRIVE TO
4464 BROADWAY
OPEN EVENINGS UNTIL 9 O'CLOCK.
ALL DAY SUNDAY.

NOW
IS THE TIME
TO SELL YOUR CAR
Call Berkshire 1260
HIGHEST CASH PRICES
PLUS EXTRAS
ALL MODELS, 1932-1942
WE'LL COME OUT
OR YOU COME OVER
2644 N. CICERO
OPEN EVES., SUNDAY 'TIL 6.

. . . NOTICE . . .
I AM NO BARGAIN HUNTER!
I HAVENT TIME TO BARGAIN. I NEED CARS TOO BADLY TO HAGGLE OVER A FEW DOLLARS. THEREFORE YOU WILL FIND IT PROFITABLE TO DEAL WITH ME.
JUST CALL
VICTORY
2300
AND I WILL TRY
TO DO BUSINESS
OVER THE PHONE.
MR. STANTON

F-E-L-Z
FOR HIGHEST CASH PRICE
PLUS EXTRA BONUS FOR
RADIO, HEATER, OVERDRIVE
F-E-L-Z
EST. 25 YRS. AT 1132 DIVERSEY.
GRACELAND 2810. MR. OLESON

KNOW YOUR DEALER
LAWDER BROS., INC.
ESTABLISHED 1890.
FOR HIGHEST CASH PRICE
Bring car and title for quick sale.
TRIANGLE 2500
6900 VINCENNES-AV.
1 BLOCK WEST OF STATE-ST.

PACKARD
PAYS HIGHEST PRICES
FOR PACKARDS
AND ALL MAKES AND MODELS.
24th and Michigan Cal. 7400

WE PAY HIGHEST CASH PRICES for old junk, wrecked autos or trucks. We come out and pick up promptly. World's Largest Auto-Truck Wreckers.
WARSHAWSKY & CO.
1900-24 S. STATE. CALUMET 6800.

GLENN E. HOLMES, INC.,
30 W. LAKE-ST.,
WILL BUY YOUR
CAR FOR CASH.
ASK FOR MR. MALEY,
OR CALL RANDOLPH 7171.

WANT LOTS OF CASH?
SELL YOUR USED CAR TO
CLARK-MAPLE CHEVROLET
1038 N. CLARK-ST.

WANT TOP DOLLAR?
SELL YOUR CAR TO
GRAND AUTO CORP.
3940 W. Grand-av. Spaulding 3940.

WOULD like to buy '38, '39, or '40 cars. The make or model does not make any difference if the condition is good. Am in a position to pay cash. Mr. Sydney, Berkshire 6140.

FORDS FORDS FORDS
NEED 100 AT ONCE.
MOST CASH KILDARE 2066

WE PAY TOPS.
COOK COUNTY DISTRIBUTORS,
1340 W. 63D-ST.
WENTWORTH 6200.

WE PAY TOP $ $ $
for cars, burned, wrecked, or in any condition. Calumet 1170.

PONTIACS WANTED
BITTERSWEET 7120

TRADE your late model car now on a new Ford for delivery after rationing ends. Get that high trade now. See McMahon, 400 Lake-st., Maywood. Phone 281.

ANY MAKE ANY MODEL
MIDWAY 6400

Your Car Is Worth More
Let us prove why, by calling us now. Hudson Dealer, 8019 Cottage. Rad.1058.

SEE OTHERS FIRST—THEN SEE US. Highest cash prices for your car. M. and K., 7711 S. Halsted. Rad. 5858

HUSBAND being discharged from overseas service will pay cash for late model car; '38 to '42. Ard. 7360.

DON'T WORRY WHAT CONDITION your car is in; old or late models. We pay good prices. Nevada 6079.

MECHANIC WANTS CARS.
Running or not. Any condition. Old or new; anywhere. Kedzie 6799.

WANT '41 or '42 De Soto or Olds custom hydramatic—Low mileage and clean. Spaulding 4375.

WANT cars—Any make, year, model; any condition; all cash. Will come out. 44 N. Laramie-av. Columbus 8942.

AM in need of really nice low mileage cars. Can pay cash. Please phone BERKSHIRE 0787.

JAS. P. GOODWIN, INC.
Pays top prices for all cars.
5725 BROADWAY. LONgbeach 1300.

AM very anxious to buy immediately a good used car. Will pay good price. Call Buckingham 5601.

DESPERATE for 3 good cars—Prefer to buy from original owners; have all cash. MR. GOY. LONGBEACH 2937.

VETERAN has cash for 1940-41 car from orig. owner; must be good condition. Elmhurst 471J.

WE WILL COME OUT and look at your automobile. Just call us. We will pay cash. Mulberry 5801.

WANT TO SELL YOUR CAR FOR CASH? C. ZEPP. Ford Dealer, 2950 Lawrence. Jun. 8310

WOULD like to purchase '41-'42 Cadillac, Oldsmobile, Buick, Chrysler, or any late convertible. Drexel 2494.

HIGHEST PRICES FOR USED CARS. Consolidated, 1150 Jackson. See. 6500.

NEED '36-'41 auto—Pay highest price. Call Crawford 0143.

WILL PAY CASH FOR LATE MODEL CAR. ENGLEWOOD 2275.

WILL buy '37 or '38 Buick or Oldsmobile sedan. Reg. 2207.

WANTED—Late model cars for cash. Call Victory 1268. 2247 S. Michigan.

WOULD like to buy a good car—Urgent. Name your price. Village 7980.

WANT to buy nice car from individual. Any year. All cash. PALISADE 5719.

BUSINESS REQUIRES SMALL CAR. SUPERIOR 1867.

HAVE ALL CASH for late model cars. 6115 N. Clark. Sheldrake 0431.

'41 OR '42—Any make; in A-1 cond. Pall all cash. Mr. Chee, 2633 Hampden.

WANT '40 Plymouth coupe; good tires; reasonable. Rad. 1082.

VETERAN wants to buy late model car. Any make or body style. Bri. 5507.

SELL your car now while prices are high. Call Stewart, University 3717.

WE WILL PAY TOPS FOR CARS. AVENUE 1661.

ENGINEER wants '42 Chev. or Ford sed. Good cond. Ph. Grovehill 4344, Leo.

CASH FOR YOUR CAR—'32-'42. 6826 N. Clark. Rogers Park 5443.

WANTED from original owner—Good used car; condition important. Cen. 3350.

COUPLE want late model convertible—Cash. 3635 N. Lawndale-av. Jun. 9195.

HEAVY CARS—Any year. Cash. Hollycourt 6610 or Sacramento 1600.

URGENT NEED for car in good condition. Will pay cash. Please call Roc. 0445.

LATE model STATION WAGON wanted—Reasonable price. Call University 1821.

WANT used car—For business; '36 or '37; pay cash. She. 0702.

TOPS IN cash for clean car — Any make, mod. Van. 7133; 6-9 p. m. only.

HAVE cash for good, clean car from orig. owner. Mr. Young, Rand. 4800.

WILL pay top dollar for your cars; cash; from original owners. Crawford 3664.

—AUTOMOBILES WANTED—

STOP! READ THIS
Highest Cash Prices
Paid for Any Make or Model
From 1932-1942.
EXTRA
FOR RADIO AND HEATER, ETC.
CALL CAPITOL 4695
WE COME OUT
1350 N. PULASKI-ROAD
M & R MOTOR SALES
ALSO BUY CARS THAT NEED REPAIRS.

SELL YOUR CAR
WITH CONFIDENCE
FULL CEILING PRICE
EXTRA ALLOWANCE
$40 FOR RADIO, HEATER
If you can't come in—I will come out.
CALL
FRANK CASEY
KEDZIE 8181
3939 WASHINGTON

BELMONT 0423
WE'LL
PAY
THE LIMIT
FOR YOUR CAR
ANY MAKE OR MODEL
'32 TO '42
BONUS FOR RADIO, HEATER
BONDED BUYER WILL CALL AT YOUR HOME OR OFFICE.
2625 N. CICERO
EVES. TILL 9, SUNDAY TO 6.

ACT NOW
We Pay Highest Prices
FOR YOUR CAR
OR
GET CASH PLUS TRADE-IN ALLOWANCE ON A NEW 1946 PONTIAC AT EARLY DELIVERY. SEE US TODAY OR CALL.
ROCKWELL 4060
We Will Come Out—Or Drive To
PEOPLE'S PONTIAC
3152 Ogden at Kedzie
OPEN EVES. 'TIL 9, SAT. 'TIL 6. CLOSED SUNDAY.

STOP!
READ THIS
HIGHEST CASH PRICE
FULL CEILING PRICE
PLUS EXTRAS
Convince Yourself
CALL NOW
WE COME OUT
CAPITOL 6174

! ! DON'T WAIT ! !
WE PAY HIGHEST PRICES
FOR YOUR CAR.
YOU CAN GET CASH PLUS
TRADE-IN ALLOWANCE ON
A NEW 1946
Chrysler or Plymouth
and be assured of early delivery.
CALL US OR DROP IN TODAY.
Miller-Ladden Motors
9070 SOUTH CHICAGO-AV.
SAGINAW 2930
CLOSED SUNDAY.

SOUTH SIDERS
WE NEED YOUR CAR
WE'LL COME ANYWHERE
QUICK AND MOST CASH
REGENT 0616
RONNIE MOTOR SALES.
7625 STONY ISLAND.

TOP
CASH
FOR YOUR
CAR
J. A. Lavery Motor Co.
Authorized Ford Dealer.
6127 COTTAGE GROVE. MID. 5300.

JESSE M. CHASE
25 RETAIL STORES IN 8 STATES.
Full value paid for good used cars.
5718 Broadway Longbeach 4500
and
2240 S. Michigan Victory 4807

BEVERLY 7440
CALL US. WE COME OUT.
F-I-T-Z-P-A-T-R-I-C-K
8959 S. ASHLAND

1902-1942
USED, WRECKED, BURNED, JUNKED CARS, BUSES, TRUCKS. BEST CASH PRICES. MARTIN—DIVERSEY 2772.

CASH FOR YOUR CAR
SEE PETERSEN
2401 S. Michigan Victory 6500

—AUTO AND HOUSE TRAILERS—

WE BELIEVE THERE ARE NO
BARGAINS IN HOUSE TRAILERS
since you get only what you pay for, no matter what you buy. Therefore, may we invite you to call or visit THE CHICAGO TRAILER MART for honest prices and courteous information on all makes and models, ready for immediate delivery. It's easy to find.
THE CHICAGO TRAILER MART
1815 Indiana-av. Victory 5133.
OPEN SUNDAY.

USED BUS BODIES
Waterproof, Fireproof Construction. Ideal for trailer camps, emergency housing, lunch counters, etc. Inside dimensions, 28 ft. 6 ins. long, 7 ft. 4 ins. wide, 6 ft. 3 ins. high. $195; terms. WARSHAWSKY & CO., 1900 S. State.

CLOSING OUT
NEW LIGHTHOUSE, STREAMLITE, GLIDERS, UNIVERSALS, EMPIRES. Terms or trade.
7300 STONY ISLAND

ALMA.
World's Most Livable Trailer. New, used. Terms. Sell and buy! Ted Keim, 8255 South Chgo. Bay. 3587

SENSATIONAL NEW 1946 TRAVELITE HOMETTE—ALUM. TAND.; ROYCRAFT SUPERIOR. Used bargains. We also buy. 9317 COTTAGE GROVE. RAD. 0212.

1946 SCHULT Liberty—Tandem wheels, new tires, brakes. Also used, $375 up; very easy terms. We buy, sell, finance. Donn's, 7424 Stony Island. Dor. 5000.

WANTED—Small factory built hse. trailer. Cond. not important if price is right; prefer one without interior equipment. Call Kildare 1390, after 5 p. m.

KOZY COACH—NEW MOON—TRAVELO. Terms-Trade. Also will buy Huyck & Crist, 6430 Stony Island. But. 2900.

1944 25 ft. Continental—Used 6 mos.; reas. depreciation; see to appreciate. 608 S. Chicago-st., Joliet, Ill.

SCHULT—19 ft.; sleeps 4; gd. rubber; ready to go; $695. Bailey, Forest Trailer Park, Park Ridge.

2 WHEEL 4x8 hvy. duty luggage trailer. Spare wheel, ball hitch. Lon. 9651.

1945 PLATT—2 mos. old.; like new; here's chance to save $300 Berwyn 6469.

1945 27-foot Continental tandem—Good tires; electric brakes. 5101 W. Cermak.

ORR & ORR National American Tandems. Used. Access. We buy. 7350 Stony Island.

—AUTOMOBILE LOANS—

AUTO AND TRUCK LOANS
COMPLETE IN 15 MIN.
BRING TITLE.
Highest Appraisals—Maximum Cash.
NO CO-SIGNERS.
We make personal and salary loans.
PRIVATE AUTO DEALS FINANCED.
CREDIT LOAN CORP.
305 S. Racine. Monroe 5354.

We finance individuals
buying cars from priv. parties
WINTER-HIRSCH
1842 S. Michigan Calumet 4290

AUTOMOBILES FINANCED.
BRING YOUR BUYER TO US.
We will complete the transaction. Pay you off in cash. Open evenings.
AUTO BROKERS ACCEPTANCE CO.
1647 S. PULASKI. CRAWFORD 1647.

—AUTOS TO RENT—

UP TO DATE PASSENGER CARS. TRUCKS—Chev., G.M.'s, 1½ ton panel stakes; low rate by hour, day, wk., yr. HERTZ DRIVEURSELF. Del. 7272.

—BUILDING MATERIALS—

50,000 FT. Masonite—Standard ⅛" thick x 8" wide x 4' and longer. KRANZ WIRE & TOOL COMPANY. 306 E. Lincoln-av. Milwaukee 7, Wis.

ANGLES, I Beams, Plates, Channels. Steiner Co.; 1220 W. Lake. Can. 3836.

Heating, Plumbing Equipmnt.

ANCHOR STOKERS.
HOMES, 2 FLATS, AND LARGER.
No Priority—
Prompt installation.
Furnaces repaired and cleaned.
HERITAGE, 63d at Michigan, Nor.1000.

OIL burners—New and factory rebuilt, for all types of heating plants, bungalows, flat buildings, factories, laundries, cleaners, etc. We specialize in industrial and commercial installations; FHA terms. ROSS HEATING CO. Lakeview 4277.

10 STEAM radiators wanted—22-26 in. high, 9 in. wide, 8-11 sections. 415 N. Aberdeen. MON. 6200.

ARCOLA heater, 7 hot water radiators, bath tub, gas automatic hot water htr. 5449½ Wentworth-av.

STOKERS AND OIL BURNERS.
New and used, 5 rm. size and larger. BERCHTOLD'S, 4912 W. Madison.

STOKERS — New and used; lowest prices. 4355 Cottage Grove-av. Drexel 4344.

5 RM. Norge oil htr., like new; pipes, drums. Call aft. 8 p. m. 2549 Monroe.

STOKER and H. W. boiler—Compl.; good cond., bung. or 2 flat. $150. She. 8117.

WANT used Hev-E-Oil burner. Prospect 1817.

LINK BELT STOKERS.
FACTORY DIRECT. ABERDEEN 0100.

TRUCKS, TRAILERS AND TRACTORS

RUBY HAS THE TRUCKS
PRICED TO SELL

'35 Intl. tractor, 1½ ton, duals	$195
'36 Intl. tractor, duals	$245
'37 Intl. C. & C., duals	$295
'35 Ford 131 w. b., duals, insulated, box panel	$491.57
'37 Le Moon 2 ton box, panel	$750

20 others to select from.
7158 Stony Island-av. Fai. 9600

1942 CHEVROLET tractor and stake.
'40 G. M. C. 2 ton, 10 wheeler.
'39 White school bus.
'41 G. M. C. Chicago stake, l. w. b.
'28 and '30 International dump.
'34 and '35 Ford 157 Chgo. stake.
'39 Ford 85 sedan delivery.
MANY OTHERS.
Nelson-Hirschberg, Inc., 5133 Irving Pk.

'41 DODGE tractor and trailer.
'41 Dodge 6 wheeler; platform body. Like new; opportunity for real buy. '40 Chevrolet tractor; complete every detail; except fine mech. condition. Platform trailers, 22-24-28 ft. long. Colonial Gas Sta., 18th-Canal. Can.9247

FOR SALE.
3 International buses; 2, K.S.6 and 1, D.S.35 with K 7 B.L.D. motor. All steel bodies equipped with high head rests genuine leather seats; capacity 32-40. A-1 condition. Inquire ADDRESS P T 554, TRIBUNE.

D-50 INT'L, on air; 26 ft. trailer.
'41 WA-20 White, on air.
'39 Dodge TKA-60 tractor, heavy duty.
'41 Federal tractor, K-29, on air.
'39 International 3 ton stake.
'38 Reo stake, 16 ft. body.
25 others. 2120 S. Western. See. 5877.

NEW 1945 DODGE TRUCKS
2 TON TRACTORS.
"Dependable Dodge Dealer."
ESSERMANN MOTOR SALES
6130 Cottage Grove Mid. 0506

GASOLINE TRANSPORTS—Several from 3,600 to 4,000 gallon capacity; complete with tractors; all in A-1 condition with good tires. Reed Bros. Oil Company, Coml. Sta., Box 955, Phone 4003, Springfield, Mo.

1 NELSON Le Moon 6 wheel dump truck; 900x20 tires; perfect condition; truck working daily on good jobs.
1—700 White dp. truck; 900x20 tires.
1—704H White tractor; 900x20 tires.
E. H. Henderson. Yards 5406.

G. M. C. tractor, Cummings diesel motor, 4x5 6-cyl., model AT-600. G. M. C. tandem trailer, 26 ft. long closed body; side door; A-1 cond.; priced right. Douglas Auto Parts, 1640 S. State-st.

TRAILMOBILE van trailer—27 ft. long; '41 model; vacuum brakes; vertical props. Price $1,150. Also 24 ft. reefer trailer, '41 model; needs body repairs. Pr. $950. Mr. Costello, Cal. 7980.

25 LIKE NEW TRUCKS
Panel, stakes, and heavy duty dumps. Terms. 4545 Madison-st. Man. 7773.

INTERNATIONAL truck, panel body. Polonia Coal Co., 5492 Northwest highway. Pen. 1200.

LATE '37 G. M. C. ½ ton panel—Excellent motor; good tires; some body work; $295. Haymarket 2644.

'42 FORD C. O. E. tractor—2 speed axle, 8.25 tires; full equipment. 3455 S. Ashland. Yards 6380.

FORD dump truck—1935; good tires; rebuilt motor. Melrose Park 1861. 8400 W. NORTH-AV.

1939 FORD PLATFORM TRUCK. Dual wheels on rear; good cond.; as is, $300. Central 8345 to inspect.

'38 CHEV. 131 in. w. b., 1½ t. chassis cab; 2 sp. axle; 34x7 tires rear, 32x6 front. Call George Fleck, Est. 3337.

ALL SIZES trucks for hire with drivers—Week or contract; furniture or bulk hauling with pads. Michigan 6145.

STUDEBAKER—1937 dump truck. Hercules motor, Heil body, dual whls.; fine cond.; good tires. $875. 3825 Grand.

DODGE—1937 1½ ton chassis and cab; mechanically A1 and clean. 1055 N. St. Louis after 3 p. m.

INTERNATIONAL Truck—'40 2½ ton stake body. 702 S. Ada.

1940 INTERNATL.—1½ ton, 14 ft. stake body. Perf. Ready to go. Hum.9222

1937 FORD Truck with cab; 32x6 duals. $495. 400 Lake-st., Maywood.

MACK E-H-U tractor, fully equipped; like new. 3241 W. Ogden.

1937 DIAMOND T—1½ ton; panel stake. Reasonable. 3241 W. Ogden.

FORD, C.O.E., with 16 ft. panel body. Pvt. party. 7100 S. Talman. Gro. 4951.

DODGE '36 ½ ton panel, $250. 3534 W. 5th-av. Nev. 7634. Degozinsky.

1940 G. M. C. 1 ton pick-up truck—Ceiling price. Phone Bensenville 34W2.

LARGE truck and driver—By hr., wk. or contract. Address R 162, Tribune.

'38 CHEV. truck—1½ tons; new side curtains. Call Ked. 0159 bet. 6-7 eves.

'34 DIAMOND T—¼ ton panel; $250. Hesser Bros., 2417 N. Halsted.

HAULING wanted—Owner has 2½ panel truck. James Duke, 1827 Melrose.

INTERNATIONAL 1937—C50 dump trk., 8 yd. body. Heil hoist. 223 N. Kilpatrick.

—Wanted—

WE BUY TRUCKS
ALL MAKES—MODELS
NELSEN-HIRSCHBERG FORD
5133 IRVING PARK. AVENUE 7070.

BRING TRUCKS, TRAILERS
Get Cash.
SEELEY 7551. 2120 S. WESTERN.

WANTED—1940 or '41 1-3 ton pick-up truck from private party. Must be in gd. condition. Will pay cash. Ber. 0981.

BUSINESS man needs 1½ or 2½ ton pickup or panels. Mansfield 7766.

TRUCKS WANTED — In any condition. Highest prices. CALumet 1170.

WANTED—Late model junk or wrecked trucks; all cash. Mansfield 4042.

HAVE all cash for good used truck. Any model. Rockwell 0575.

CONTRACTOR wants stake, panel, or pick-up truck. Erickson. Moh. 5577.

—STORE AND BAR FIXTURES—

Restaurant Equipment
Closing cafeteria. Have refrigerated G.E. and Coco Cola coolers, 30 cu. ft. Norge porcelain salad box, walk-in box, 7x5, Nat'l Cash registers, model 542, steam tables, coffee urns, aluminum stock pots, aluminum and plastic trays, Victor dishwashing machine, and many other items. Cheap for quick sale. Phone Randolph 2629.

NEW and used floor cases, tables, counters, wall cases, shelves, window display stands, suitable for lingerie, men's furnishings, gifts, jewelery, and stationery stores, desks and chairs. R. W. McGRATH, 1672 W. Ogden-av.

BEAUTY SHOP EQUIPMENT
Electric hair dryers, chrome swivel chairs, and booth partitions.
BELCASTER AND SCHULZ.
503 N. WELLS. SUP. 8525.

TAVERN FIXTURES—Complete outfits; direct draw boxes, work boards, tables, chairs, etc. American Equipment Co., 1247 W. Madison.

GROCERY fixtures, 3 shelves, 3 counters, meat slicer, electric coffee grinder, scale; $200. Call any evening after 6 p. m. Elmwood Park 1368-R.

NATIONAL CASH REGISTER.
Electric; itemizers, receipts. Suitable for grocery store. 2856 Montrose.

NEW Koch reach-in refrigerators—42 to 65 cu. ft. Best prices in city; immediate deliv. 5819 Irving Pk. Kil. 9765.

1 CRESCENT dishwashing machine; refrigerators, and all kinds of coils. Call Lincoln 8633.

SOUND system—Complete 2 speakers, fl. stand, mic.; like new; $85. Est. 3224.

2 DRAWER National cash register. Apply 3935 Archer.

WANTED—ALL KINDS STORE, RESTAURANT, BAR FIXTURES. HAY. 2633.

MEAT GRINDER—½ h. p.; in 1st class cond. 5905 S. Wentworth.

FROZEN food and ice cream cabinets—New, rebuilt. 3731 N. Clark. Lin. 8832.

BAKERY fixtures for sale — Complete; liquidating est. Cen. 1900, Mr. Adler.

BEAUTY shp. equip.; leath. and chrome. Will split up. 201 N. Long. Aus. 0852.

CASH registers, shoe shine stands, mirrors. PAIDAR CO., 1120 N. Wells.

GROCERY and delicatessen fixtures for sale. 2008 W. 21st-st.

CASH register; shelves; scale; meat chopper; showcases. 644 N. Ridgeway.

BARBER shop store fixtures; D. C. fan; D. C radio. 36 W. Randolph, 4th flr.

STORE, tav. fixt., ham., inch. eqp.; new, used. Chas. Bender Co., 500 N. Wells.

—CLOTHING, FURS, ETC.—

CHICAGO'S FASTEST GROWING WHOLESALER AND JOBBER OFFERS DIRECT TO THE PUBLIC $50,000 WORTH OF NEW YORK MFRS. SAMPLE FURS. Coats, jackets, scarves, and stoles. SAVINGS UP TO 50%
KASNOW FURS.
N. W. cor. JACKSON & MARKET-sts.

CLEARANCE — 350 MEN'S SAMPLE SUITS, TOP COATS—$17.50 up; sizes 35 to 52; some famous brands.
ABBOTT CLOTHING CO.
4086 Broadway, corner Belle Plaine.

MUST sacrifice Canadian sheared beaver coat—Latest style; perf. cond.; 1 yr. old; size 12-16. Also 4 skin sable-dyed Kolinsky scarf. Ken. 2033.

HIGHEST CASH PAID for MEN'S USED clothing. Ladies' furs. Always open. 4545 Sheridan-rd. Ph. EDG. 7630. Will call.

RANCH MINK COAT—Perfect condition, three quarter length, size 16-18. $700. Phone Glenview 1191.

BEAUTIFUL SET of matched silver foxes, like new. Private party. Will sacr. for $100. Cap. 9485 before 5:00.

SEPTEMBER FUR SALE.
Join our fur coat club, $5 deposit. Rosner Furs, 4668 Broadway.

WARDROBE for sale—Sz. 12 and 14. Incld. custom made suit, dresses, coats, and shoes, size 7½ AAA. Fai. 1783.

BEST prices for men's clothing, shoes. Also sell. 1048 N. Wells-st. Mic. 7783.

FULL set of lower school uniforms for Morgan Park Military Academy. Wel.8396

FUR coats, $10 and up. Uncle Max, 675 N. Clark. Del. 2578.

WOLF coat—Size 16. Excel. cond. Call priv. pty. 5:30-8 p. m. Ard. 1611.

MINK AND PERSIAN LAMB COAT; sacrifice. Butterfield 7021.

EXTRA large 2 skin stone Marten scarf. $95. Dubin Furriers, 190 N. State.

MINK blended muskrat coat—Sz. 13. $35. Begg, 1368 E. 47th-pl. Dre. 1031.

JEWELRY, DIAMONDS, OLD GOLD

CASH FOR YOUR DIAMONDS
HIGHEST PRICES PAID.
Old Gold, Pawn Tickets Bought; Member Chicago Assn. of Commerce.
AMERICAN
DIAMOND SYNDICATE
37 S. WABASH-AV. 3D FLOOR.

GET OUR CASH PRICE
BEFORE SELLING.
Diamonds, Watches, Pawn Tickets.
THE U. S. LOAN BANK.
10 N. CLARK-ST. 6TH FLOOR.

DO YOU WANT MORE CASH?
We pay highest current prices or make loans on your diamonds and jewelry. ILLINOIS STATE PAWNERS ASSN., SECOND FLOOR, 140 N. DEARBORN.

TOP PRICES PAID—DIAMONDS. Watches, Pawn Tickets, Jewelry, etc. JEWELERS' EXCHANGE. 32 N. STATE. 11TH FLOOR.

I PAY HIGHEST PRICES FOR GOLD, DIAMONDS, JEWELRY, WATCHES. LLOYD J. BUTLER, 133 N. CLARK.

FULL value for diam. watches, old gold. ROMACK DIAMOND EXCHANGE, 7 W. MADISON, AT STATE, RM. 501.

ILL. Diamond Syn.—Cash dia., old gold on tkts. Dea. 6711. 5 S. Wab., R. 813.

1.25 CT. DIAMOND in lady's ring $105. Levinson's Loan Bank, 739 N. Clark-st.

—SITUATIONS WANTED — MEN—
(★ Denotes U. S. veteran)

—Men—Stores and Offices—

ACCOUNTANT AND OFFICE MGR. Chief accountant for 20 yrs. with meat packing co.; had chg. of acctg., cost acctg., pay roll, government reports and gen. office routine; 40 yrs. old; marr.; coll. edu. Address P R 390, Tribune.

ACCOUNTANT—18 yrs.' exp.; books kept, taxes, stmts., etc. Personal serv. $10 mo. up. Andover 5561 or Law. 6030.

ACCOUNTING Auditing, tax ser.—Part time, systems. C P A. Prompt, efficient, reas. And. 2479 or Rad. 9769.

ACCOUNTANT—Part time bkkpg.; books opened and closed, supervised, audited; taxes. Abbott, Franklin 5929.

ACCOUNTANT—3 yrs. public acctg. exp.; desires position in DEPT. STORE. Address R 169, Tribune.

★ACCTNT.—CREDITS; fam. all phases office work; type; age 38; veteran. Address R 170, Tribune.

★ACCTG. Office—10 yrs. exp.; 4 yrs. sales. ADDRESS R 372, TRIBUNE.

ACCOUNTANT — BOOKKEEPING SERVICE. All taxes. Reas. rates. Man. 6855.

★ACCT. bkkpr.—Veteran H. Books kept part time; day, wk., mo. Vic. 1382.

ASSISTANT and SEC'Y to executive—10 yrs.' exp. in mfg. Gregg grad. and 1 yr. N. W. U. Age 30. Rapid; high reliable. Address R 313, Tribune.

BKKPR.-ACCT.—Part time; over 19 yrs.' exp.; all stmts. Competent. Perm. Address K 172, Tribune.

BOOKS KEPT PART TIME—CERTIFIED REPORTS; reas. Auditor. Har. 0206.

C. P. A.—12 yrs.' exp.; desires contacts to perform all phases of accounting and tax services; stmts. prepared; pt. time. Address K 187, Tribune.

C. P. A. all phases part time contract. Termination. Cen. 1468. Col. 6264 eve.

SALES or PERSONNEL WORK—Man 39 yrs. old, exper., wants position in either field. M. Sopocy. Mer. 3000.

★EX-SERVICE man—Desires pos. in purchasing dept.; 3 yrs.' exper. as asst. purchasing agent in mill supplies. Call Bertram, after 6 p. m., Plaza 9029.

—Executives and Managers—

Chief or Asst. Chief inspection supervisor with extensive precision gear exp., familiar with all types of checking equip. and well grounded in gear cutting. 4 years asst. chief inspect. gear lab., 1 yr. precision gear insp., 1 yr. tool insp., 6 yrs.' gen. mach. shop exp.; eng. backgd., majored in math.; age 31. Address P S 485, Tribune.

CERTIFIED PROPERTY MANAGER.
14 years with large insurance co. in Chicago; wide exper. in management, maintenance, and modernization; position with estate, bank, or insurance co.; furn. bond, refs. Address R 566, Tribune.

SALES promotion mgr.—Tangibles and intangibles, broad experience, nationwide; desires connection with aggressive organ., available Sept. 15; min. sal. $5,000; 35; married; car; consider leaving city. Address R 509, Tribune.

Labor Relations Director
Capable full responsibility for personnel procedure; union negotiations, public relations, etc.; legal bckgrnd., educa., exper., tact. Address J B 33, Tribune.

★ATTORNEY—Vet., Il.; Irish-Amer. descent, 12 yrs.' practice in Chgo. with own firm prior to military serv.; wishes pos. as atty. for indus. firm on full time salary basis. Address R 252, Tribune.

EXECUTIVE—Exp. in office management and business analysis as president small co.; law graduate; interested in large company of established reputation. Address R 246, Tribune.

★FORMER army flying officer—Desires connection with progressive firm in capacity ir exec., sales, or acctg.; college trained. Address R 353, Tribune.

SUPT.—Master mechanic, machine shop, manufacturing; 25 years' exp. production; improvements on tools, fixtures, jigs, etc. Address R 517, Tribune.

★COLLEGE graduate—Veteran air corps desires executive position sales or processing frozen food business; age 32; marr., gd. refs. Address H 536, Tribune.

JR. exec.—27, coll. grad.; bus. admin.; 3 yrs. engr., 4 yrs.' exp. in office, factory prod., purchg. Address H 522, Tribune.

PURCHASING Agent—14 yrs. exp.; min. $5,000. Address R 302. Tribune.

—Men—Professions and Trades—

CARPENTER-CONTRACTOR.
Remodeling, repair, homes, porches, rooms. Keystone 6816.

CEMENT WORK—All kinds; licensed for public walks; city-wide. Moh. 5576.

COMPLETE product designing — Priv. Address A B 441, Tribune. Ard. 3181.

ELECTRICAL contractor needs work. Industrial pref. Pro. 1915, aft. 5 p. m.

HEAT treat. foreman—Ferrous and nonferrous; perm. Address P S 223, Tribune.

★INVESTIGATOR.
Veteran recently with military intelligence desires position either in or out of city; thoroughly experienced; best references; free to travel. Address R 321, Tribune.

MARINE engineer desires stationary work. Plaza 0381.

MOVIE operator—Exp'd, sound and projection, 8, 16, 35 mm.; make own projector repair. Address H 533, Tribune.

PAINTING, DECORATING—Outside painting; residential, commercial; reas., clean, quick work. Buckingham 9864.

PAINTING, decorating—Fast, clean. Reasonable. Longbeach 6458.

PAINTING, paperhanging—Lowest prices, inside and out. Roc. 4736-6778.

PAINTING, Papering and Calcimining. SEELEY 6219.

PAINTER, dec., calcimine, paper, etc.—High grade work; reasonable. Div. 6773.

PLASTERING and patching—Brk. or cem. wk.; city-wide. ERICKSON, Moh. 5577.

SHIPPING clerk—15 yrs.' exp.; take compl. chge. Address R 310, Tribune.

TECHNICIAN—24 yrs.' experience in bakery operations, research, and development; knowledge of prepared flour mixes and flavors. John C. Dax, Normal 8722.

TOOLRM. mach. hand—Exp.; des. opp. to lrn. diemaking. Address R 546, Tribune.

WALLS washed, paper cleaned — Within 25 miles. Normal 7780.

—Men—Butlers, Chauffeurs—

★CHAUFFEUR or houseman—Ex-serviceman, Col., reliable, 10 years exp., age 31. Call Harvey, Boulevard 1516.

HOUSEMAN—FIRST CLASS COLORED MAN. VICTORY 6905, HARRY.

CHAUFFEUR—Colored; exp. in traveling; ref. Call Dre. 9678; ask for Charles.

—Men—Hotels, Restaurants—

BELLBOY—Col.; 5 days, 8 hr. shifts; 12 yrs.' exper. Dor. 10489, Apt. 322.

BELLHOP—EXP.; col.; small hotel. LIVINGSTON 3317, PETERS.

CHAUFFEUR, hseman., and maid—Jap.-Amer. couple; expd., yng., intelligent. Del. 7101, Apt. 105-D.

CHEF—1st class; 25 yrs.' exper., hotels, clubs, etc.; efficient seafood man; colored. Address R 158, Tribune.

CHEF, 2d cook—Col., long ex., avail. hotel, cafeteria or rest. Pool, Oak.5417.

MAN—39, tall, neat, sober, would like to learn bartending. Hemlock 8484.

—Salesmen—

SALESMAN—With large following among Hotel, Cafe, and Tavern trade in Neb. and West Ia., wishes to contact firm selling the above trade. Address J C 16, Tribune.

SALESMAN—Age 21, married; tech. high school grad.; 3 years' tool and die experience; willing to learn any sales work; have car. Address H 539, Tribune.

MANUFACTURER'S REPRESENTATIVE, 7 yrs. exp. selling municipal equipment. Tech. backgrd. Address R 160, Tribune.

—Men—Miscellaneous—

★DAY student—Vet.; 28; bus. adm. grad. Des. yr. round part-time work.; Sat., Sun. pref. Call Rog. 6100, apt. 103 between 9-12 a. m.

★FORMER army pilot, 30, looking for position with future, willing to work and learn. Address R 300, Tribune.

★TRAVELING Companion—Free to go anywhere; can drive; mid. aged; disch. veteran. Address R 329, Tribune.

TRAVELING COMPANION—Free to go anywhere, can drive; mid. aged; exp. bkgd. and educ. Address R 507, Tribune.

YOUNG man, ambitious, wants good automobile in exchange for spare time services. Urgent. Address R 152, Tribune.

DRIVER—With large truck avail. by hr., wk. or contr. Address R 161, Tribune.

MAN—Age 50; will consider any light work with pleas. work. cond. Hay. 0577.

SITUATIONS WANTED—WOMEN
(★ Denotes U. S. veteran)

—Women—Stores and Offices—

ACCOUNTANT—Experienced; full charge. Full or part time. Mansfield 9849.

BOOKKEEPER—Full chge.; typ.; coll. ed. 10 yrs.' exp. Phone Prospect 9073.

BOOKKEEPER-typist—Full charge; 18 years exper.; A-1 refs. Gra. 8220.

COSMETIC SALESLADY AND BUYER. Attr., expd.; full chge.; days; $35 wk., plus comm. Ardmore 2176.

EXEC. SECY. ACCOUNTANT—Busy executive's asst.; thoro knowledge investments, estates and trusts, office mgmt., all taxes and stmts. Desire change. Loop. Address R 319, Tribune.

SECY.—Acctg. knowl.; engr. exp.; loop or N. W.; $45 wk. Armitage 5872.

SECY.—Prefer purchasing dept.; expd. 10 yrs.; $50 wk. Address R 318, Tribune.

YOUNG LADY des. position doing personnel work; some stenog. and genl. office work. Rockwell 0172 morns.

—Executives and Managers—

SECRETARY-EXECUTIVE — Experienced; college graduate; legal training; experienced in promotional, organization and public relations; qualified for responsible position. ADDRESS J B 11, TRIBUNE.

PROMOTION—PUBLIC RELATIONS or office management and organization; civic or business qualifications; splendid references; consider only 1st class connection. Address H 544, Tribune.

MANAGER for apt. bldg.—Exp.; good references. Address R 467, Tribune.

Women — Professions, Trades

BEAUTY OPERATOR—EXPD.; LOOP. ADDRESS R 236, TRIBUNE.

PHYS. ED. or recreational directress—Pt. time after 2:30 p. m.; coll. student; expd. Address R 358, Tribune.

TECHNICIAN—Med. lab. and X-ray work, in Dr.'s office or clinic. Ste. 3851.

—Women—Household Help—

GEN. housework—$6 per week. Experienced. White family. Rebecca Long, Indiana, Pa., Route 3.

GIRL—Col.; A-1 cleaner, ironer, dinner parties; references. Atlantic 8797.

LADY living north would care children eve.—Exper. Ardmore 4289, after 5.

NURSE—Child's; exp.; ex-school teacher; chambermaid or second work, 2 friends; refined, capable; A-1 references. Address R 327, Tribune.

WIDOW with yr. old girl desires position as housekeeper in motherless home. Love children; $25 wk. Gro. 4520.

5 AFTERNOONS WK.—3 p. m. thru dinner; mid. aged., col. Ken. 0946.

—Women—Couples—

REG. Nurse [children or aged] and chauffeur; ages 37; no incumbrances; best refs. Address N M 545, Tribune.

—Women—Miscellaneous—

HAND SEWING done in my home; experienced. Call Brunswick 0689.

—BUSINESS PERSONALS—

SWEDISH MASSAGE — Scientific treatment by coll. trnd. specialist; foot restorations; resid. calls; best refs. J. Perl, Ph. D., Buck. 7282.

MISSING PERSONS LOCATED — Fee. Anywhere in States. Northwest Secret Service. 130 N. Clark. Ran. 2287.

WILL buy human hair, 16 in. or longer, 50c oz. Mme. Duncan, 25 W. Randolph.

HELP WANTED—MEN

—Men—Stores and Offices—

ACCOUNTANT—OFFICE MANAGER. Perm. pos. with S. W. Side. nat. known mfg. co. Must be fully qual., handle med. size ofc. force, knowl. cost and gen. actg. ADDRESS P N 154, TRIBUNE.

ACCOUNTANT—High grade, to run general ledger; make trial balance and assist office manager; high salary; must be experienced. References required. Diversey 0201.

[illegible]. accounting clerk — Good prospects for advancement and responsibility with large fire insurance co. Reply in detail giving salary requirements, etc. Address P L 234, Tribune.

ACCOUNTANT—JR. Fine opportunity for man with good background; old co.; give full details. Address P L 265, Tribune.

ATTORNEY—Young, with some practice, who will exchange services for private office, etc. Address P R 561, Tribune.

BANK TELLERS—Exp. preferred. North Shore National Bank, 1737 Howard-st.

BOOKKEEPER — Capable of handling comp. sm. set of books; gd. sal. to capable man. Write outlining exp. give phone No. Address N B 567, Tribune.

BKPR.—Expd.; for credit clothing str.; gd. pay. 2540 Milwaukee-av. Bel. 5760

BUTCHERS—RETAIL; GOOD PAY. 1140 S. Halsted-st. Canal 1686.

BUTTER AND EGG MANAGERS AND SALESPEOPLE FOR NEIGHBORHOOD STORE. GOLDBLATT BROS., INC. STATE AND VAN BUREN, 5TH FLR.

CASHIERS — Restaurant experience; excellent salary. The Ranch, 123 E. Oak.

CASUALTY INSURANCE underwriter. Good opportunity for advancement. State experience and age. Address N F 449, Tribune.

CLERK—For small office, to keep production and shipping records and handle purchasing. Wood Novelties and Toys, Inc., 2411 N. Clybourn.

CLERK—WAREHOUSE. To handle light packages of scientific glassware. Unusual opportunity for right person. T. M. Johnson, 155 E. Superior.

CLERK—With knowledge of bookkeeping, some typing. Permanent position with growing mfg. firm. Monroe 6977.

CLERK—Man or woman, for fruit market; experienced; highest salary. 2954 W. Milwaukee. Capital 4848.

CLERK—For drug store; eve. work. App. Mrs. Midstate Drug So., 515 S. State.

CREDIT MAN—Branch off., 32-42; wholesale credit, collections, corresp.; exp. necess.; asst. credit man probably satis.; no acctng. Write fully, exp., sal. Address R 368, Tribune.

COST accountant—Knowledge of terminations; exp. in costs; 5 day week; age 25-35. Call Sta. 7420, Mr. Sbertall.

CURRENCY exchange cashier—Must be experienced. South Side. Mr. Hatterman. Pro. 3461.

EDITORIAL-trade magazine sub-editor—Should have experience in semi-technical reporting and editing; age 25 to 35. ADDRESS P N 167, TRIBUNE.

FILE clerk—Elderly man experienced in filing drawings; permanent; state age and exp. Address N N 520, Tribune.

FRUIT and vegetable market—2 men; steady work; good pay, good hours. Exper. nec. Buckingham 7569 or apply 3335 N. ASHLAND-AV.

JEWELRY salesman—Exp., for Chicago's largest retail jewelry store. Pleasant work, good pay. Holland's, 6335 S. Halsted. Eng. 0100.

LEDGER CLERK. Unusual opportunity in large publishing house, accounting dept.; nr. south side; good salary; pleasant office. ADDRESS P R 342, TRIBUNE.

LIQUOR clerk—Experienced. Good salary and commission. No late hours. Apply Maicy's Liquors, 50 W. Madison-st.

MAIL CLERK. Mail desk supply dept. and misc. duties; older man pref.; loop. ADDRESS P L 324, TRIBUNE.

MESSENGERS—In mail room; 5 day wk. Apply Rm. 2400. 221 N. La Salle.

NITE WATCHMAN—ANY AGE. No work. 7300 Irving Park.

ORDER FILLERS—PACKERS Light, pleasant work. Shipman-Ward Mfg. Co., 325 N. Wells.

PACKERS and stockmen—Strong, young men; stdy. work; 80c hr., 1½ overtime. Ace Hardware Corp., 1319 S. Michigan.

PORTER — Colored; able to assist in shipping room; steady work; overtime. M. Snower & Co., 361 W. Chestnut, 2 blocks N. of Chicago-av. ½ block West of Orleans.

PORTER—Exp.; reliable; steady position. Miller Fur Co., 166 N. Michigan.

RADIO service man—Exp., to work in Wheaton. Cent. Rad. Serv. Wheaton529.

SALESMAN—FOR SHOES Good pay, perm., chance for advance. HALING SHOES. 811 S. WABASH-AV.

SALESMEN—Men's and women's clothing; good future in live store for go-getter; sal. and comm; perm. position. Atlas Clothing, 5601 W. 22d-st.

SALESMEN—Expd., to sell diamonds and watches; Loop; top sal. Litt, 210 S. State.

SHIPPING CLERK—Light work; short hours; very good pay. 4140 W. Harrison.

SHOE Salesman—Experienced, not over 40, one who can fit fine shoes; good salary; no night work. E. J. Fanning, 1027 Lake, Oak Park, Village 8640.

SHOP clk.—To keep time and write material requisitions; s. w. side mfr.; 85c per hour. Address R 163, Tribune.

STENOGRAPHER—Good starting salary. Pleasant environment. Santa Fe RR., 80 E. Jackson-bl., Rm. 535.

STOCK boy—Run errands; learn fur bus.; pleasant surr.; good pay; perm. Levinson's, 739 N. Clark, Mr. Melvion.

STOCK control clerk — Brush manufacturer; permanent position; advancement. 2100 W. Grand-av.

STOCKMEN FOR VARIOUS DEPTS. THE 12TH STREET STORE. Halsted and Roosevelt-rd.

TELEPHONE solicitor—Must be expd.; $1 hr. and comm. Can earn $100 wk. Steady position. May work 48 hrs. if desired. Acorn Co., 206 W. Lake-st.

TRAFFIC CLERK. Some knowledge of freight classifications and routing; permanent. General Electric X-Ray Corp. Room 318. 175 W. Jackson.

TYPISTS—Underwood fanfold billing machine; 21-35; night or day; piece work for fast oper.; min. $162.96 per mo.; 48 hr. wk. Penn. R. R., 323 W. Polk-st., Rm. 206.

TYPIST AND OFFICE MAN in general contractors office. Address N N 499, Tribune.

TYPIST-stenographer—Jap.-American acceptable. Apply 333 Milwaukee-av., Natl. Bank Bldg., 1200 N. Ashland-av.

I. B. M. OPERATORS Splendid opp. for exp. oprs. or trainees, progressive, expanding co.; gd. starting sal.; lge. installation. A. C. Nielson Co., 2101 Howard-st.

PERMANENT—EXCELLENT FUTURE. Starting sal. approx. $2,700. Must be of executive ability and bet. 25-35. Veterans and those about to be discharged. Address N N 523, Tribune.

YOUNG man—Who can read blueprints and type. Some technical knowledge. Good opport. to learn business. Start $165 mo.; 5½ days week. Address P S 600, Tribune.

YOUNG man—For store and sales work; good oppor. to learn dental bus. Apply S. S. White Co., 55 E. Washington.

ALL AROUND MAN to work in N. Side liquor store; good pay; bring references. Apply mornings, 850 Montrose-av.

YOUNG man—16-17; for mail and supply dept.; no exp. required; interesting work; pleasant surroundings. Joyce & Co., 105 W. Adams.

YOUNG man—For general office and light stock room work; should have driver's license. Call Har. 5350.

YOUNG men to learn the shoe business—Good pay while learning. Apply Thom McAn, 101 S. Dearborn-st.

YNG. ASST. TO MGR. In fine men's store; out of town. Address N N 511, Tribune.

YOUNG MAN—With retail selling exp., to work in loop jewelry store. Good hrs. Exc. oppt. Call Web. 7823, bet.10-2 p.m.

—Executives and Managers—

SALES MANAGER—To organize and supervise retail sales force for radio and appliance store. Invest $3,000 and participate in active management. Reply in full detail. Address P R 282, Tribune.

SALES executive—Age 25-35. Catholic religious goods estab. wholesale accts. Unusual oppor. assuring prompt promotion. Give educ., exp., refs., salary des. Confidential. Address P S 76, Tribune.

RESTAURANT chain needs young executive with food preparation exp.; fine oppty.; state full details. Address Personal, Box 538, Evanston, Ill.

—Boys—

MAIL clerk—Prominent advertising agency has opening for bright young boy; opp. to learn adv. business 1st hand; hrs. good, wages good. Palmolive Bldg., Superior 9200.

OFFICE-MESSENGER BOY Good oppty.; s. w. side; top pay. CANAL 0349

OFFICE BOYS. 310 S. MICHIGAN. ROOM 2149.

OFFICE boy—16-17; mailing dept. and messenger work; 5 days; Palmolive Bldg. Whi. 6100, Miss Poore.

BOY—General office work; no experience required. THE PULLMAN CO., 220 S. State, Rm. 902.

BOY—16 and over; messenger and genl. office work in downtown office. Apply Suite 300, 30 N. La Salle.

OFFICE boy—For loop errands, occasional trips to S. side. plant. Vierling Steel Works, 53 W. Jackson.

BOYS—Light factory work; no experience necessary; permanent. Parisian Novelty Co., 3510 S. Western-av.

BOY—Light work in paper novelty factory; 70c hr start. 325 N. Wells, 8th flr., Sup. 6076.

BOY — TO LEARN PRINTING TRADE. Werner Printing Co., 306 W. Randolph.

OFFICE boy—For advertising agcy.; mail room and miscellaneous. Sup. 6016.

OFFICE boy—5 day, 40 hr. wk.; $22.50. Edit. Dept., Time Magazine, 230 N. Mich.

BOY—For messenger work; good pay. 30 N. Michigan, R. 1700. Dea. 7071.

—Men—Professions and Trades—

ADVERTISING production asst. and copy writer—Expd. in prep. of industrial catalogs, advertising, and firm mag. Write exp., age, and salary expected. Address P R 518, Tribune.

ADVERTISING agency production man—Capable of handling preparation all phases adv. matter; agency exp. required. And. 1888.

ADVERTISING COPY WRITERS — Age 25-35; agcy. and dept. str. exp. pref. Salary commensurate with experience. ADDRESS P N 212, TRIBUNE.

AIRCRAFT fixture designers and builders, tool makers—Free flying instr. to employes. La Salle Designing, 628 W. Lake

ARC WELDERS—A-1 LIGHT AND HEAVY METAL. Also FITTERS; read blueprint. Address P R 392, Tribune.

ARCHITECTURAL DRAFTSMAN For plan layout and scale details; continuous, interesting work. Chicago Tribune Bldg. Corp., 1612 Tribune Tower

ARCHITECTURAL draftsmen — Sr. and Jr. Alschuler & Friedman, 28 E. Jackson.

ARTIST—Package designing. Steady or free lance work. Call Del. 2294. Ask for Mr. D. C. Day.

ARTIST—For growing advertising agency serving local and national accounts. Pilone Webster 2110.

ASSISTANT SHIPPING CLERK—Light work; good pay; perm. 418 S. Market-st., 7th floor.

Automatic Screw Mach. Opr. for B. & S., require some setup exp. on O and OO. Paasche Airbrush Co., 1909 Diversey.

AUTO Mechanics, motor tune-up men, body and fender man; A-1 men with Chrysler exp.; exc. salaries, best working cond.; all mod. equip. See Mr. Mayer, 440 Madison-st., Oak Park, Ill.

AUTO lubricator—White; must be experienced; veteran pref. BIG PAY; 5½ day week. Pontiac dealer. Hendrickson Motor Co., 4624 W. Washington-bl. Mansfield 1026.

AUTO PARTS MAN. Chev. or G. M. exp.; to be assistant manager; good salary; vac. and insur. Broadway Chevrolet, 6317 Broadway. Hollycourt 6060.

AUTO mechanic—Chicago's oldest and largest Packard dealer. Pleasant work. cond. Top pay. Steady work. HON, SMITHSON & RAYMOND, 1809 Devon-av. Bri. 3100.

AUTO painter and metal man—Chicago's oldest and largest Packard dealer. Pleasant working conditions. Top pay. Steady work. Hon, Smithson & Raymond, 1809 Devon. Bri. 3100.

AUTOMOBILE mechanics — All types; must be experienced and have tools; good working conditions; vacation with pay. ROBERTSON BUICK, 1000 S. Wabash, ask for Connie.

AUTO mechanic—Experienced. Chevrolet; good salary; paid vacation; 5½ days. A. J. Oosterbeck Motor Co., Chevrolet dealer, 7535 S. Halsted.

AUTO MECHANIC—Comb. front end man; perm.; wkly. guarantee; vacation with pay; at once. PONTIAC DEALER, 5010 IRVING PK.

AUTO body, fender man—With or without painting exp.; ideal working conditions; guar. good wages. North Shore Pontiac, 1820 Ridge, Evanston.

AUTO BODY AND FENDER MEN, 3. Modern shop; 5½ day week; weekly, hourly, or flat rate pay; your choice. 6527 Roosevelt-rd., Lawndale 7800.

AUTOMATIC screw machine setup men and operators for Acme, Gridley, and Clevelands. 1724 Walnut.

AUTO BODY AND FENDER MEN. Salary no object for man able to do quality work. 2525 S. MICHIGAN.

AUTO body and painter—Perm.; good working conditions; top wages. Martin J. Kelly, Inc., 940 N. Clark. Moh.4464.

AUTO mechanics. 1 front end specialist. 2 porters. SOUTH SHORE BUICK, 1441 E. 75th.

AUTO BODY MAN—Ford dealer needs 1st class man to operate shop on sal. and profit sharing basis. Por. 8111.

AUTO BODY AND FENDER MEN. Helpers; mechanic. Wickhorst Motor Co., 505 Lake-st., Oak Park.

AUTO mechanic—Expd. on all cars; exc. sal or sal. and comm.; well equipped shop. 3853 Lawrence. Irving 3817.

AUTO mechanic—Highest wages; at once; on used cars; steady. Also good helper. 661 E. 71st-st. Triangle 9177.

AUTO Mechanics—Top pay; exc. working conditions; permanent. Wright Motors, Inc., 1822 Ridge-av., Evanston.

AUTO metal man—Reliable concern; top wages; steady job. 4655 Washington-bl. Estebrook 2226.

AUTO greaser—White; must be exp.; 5½ days. 4252 Lawrence-av. Avenue 7678.

AUTO mechanic—Experience nec.; 48 hr. wk. $65. 3100 N. Kedzie.

AUTO MECHANIC. 330 S. WOLCOTT.

AUTO mechanic—Steady; year 'round; union shop. Apply 2912 Vernon.

AUTO greaser—Experienced. Apply 2912 S. Vernon.

AUTO MECHANIC. HELPER; WHITE. 2720 WENTWORTH.

AUTOMATIC screw machine operators and set up—Days or nights; also general machine shop help. Call See. 3378

B. & S. AUTO. S. M. SET UP MAN. Must have job shop experience. Apply LION MFG. CO., 2640 BELMONT-AV.

BAKERS AND HELPERS. TRUCKERS AND PACKERS. Steady work; union wages. Permanent; good future. WONDER BREAD, 1301 Diversey.

BAKER—On cakes; 1st or 2d hand; day work; good pay. Ideal Pastry Shop, 4765 Milwaukee-av.

BAKER—Experienced; cake, pastry, sweet rolls, all around man. Triangle Restaurant, 171 W. Madison.

BAKER—Male or female; experienced in all around pastry shop; day work. 1420½ More-av.

BAKER—1st hand; all around; $75 week; start 2 a. m. Redler's Bakery, 5948 W. North-av. Mer. 2148.

BAKER—Day work; $1 hour, time and ½ overtime. Yards 3599.

BAKER'S helper—For day work. Lorraine Pastry Shop, 214 S. Cicero.

BAKER on bread and rolls—Night work; good pay. Fred Kuehn, 3008 Madison.

BAKER—All around; day work; 5 day wk. 5515 S. Halsted.

BAKER—Experienced all around man. 4071 Milwaukee-av.

BAKERS—EXPERIENCED OVEN MEN. Bread only. $1.10 per hour. $1.65 overtime. 2 weeks vacation. 2006 W. Erie.

BAKER—On cakes or all around; good pay. 4244 W. North-avenue.

BAKER WANTED—2D HAND. 6804 ROOSEVELT-RD., OAK PK.

BAKER—All around; days; good salary. 3155 Diversey-av.

BARBER—GOOD WAGES. BUSY SPOT, 106 W. DIVISION.

BARBER wanted — To take charge of shop. 314 E. 16th-av., Gary, Indiana.

BRICKLAYERS & CARPENTERS Finish and rough carpenters. Steady work at Nagle and Foster-avs. Or CALL MULBERRY 6680.

BRICKLAYERS and laborers. James McHugh Construction Co., 6449 South Park-av.

BROWN & SHARPE operator—Small shop; west side. Call Mans. 6163.

BUTCHER—All around man for wholesale estab. Call Kenwood 0100.

BUTCHER — Steady work; good pay; knowledge of Polish. Rockwell 1862.

BUTCHER wanted—Good wages; union hours. 1118 W. 79th-st.

CABINET MAKER, FINISHER Handy man for general office furniture repair service work; 40 hour week. Marshall-Jackson Co., 26 S. Clark-st.

CABINET makers and machine hands. JOHN SCHMITZ CABINET CO., 3032 N. Oakley.

CABINET maker—Experienced; steady work. Six Brothers Piano Co., 6605 S. Cottage Grove.

CABINET makers and finishers—Steady work. 3328 N. Clark-st., rear.

CAPT. for 76 ft. aux. schooner now in St. Petersburg, cruising Fla. and W. Indies. Address R 432, Tribune.

CAR WASHERS [4]. MEN ONLY. 7001 STONY ISLAND.

ROUGH CARPENTERS. Spray painters. PHONE RANdolph 4759.

CARPENTERS—UNION. 1150 W. 39th-st. See Gus Nielsen, carpenter foreman. Algot B. Larson, General Contractor.

CARPENTERS—L. J. Graf Construct. Co. Apply Room 409, 700 N. Michigan-av. or 5221 N. Ravenswood. After hours call Lon. 4921.

CARPENTERS — Union, for all around work, with old estab. firm; steady work. Dell-Armi & Sons. 6032 Roosevelt-rd. Oak Park. Village 9646

CARPENTERS WISCONSIN STEEL WORKS. 2701 E. 106TH-ST.

CARPENTER wanted—Top wages; stdy.; opport.; experienced in remolding. See foreman on job at 2711 N. Sawyer.

CARPENTER and cement laborers—Over scale. Irv. 6364.

CARPENTERS [2]. 9753 Beverly. Beverly 7480.

CARPENTERS—Exp. on repair and remodeling work. 1018 N. Clark.

CARPENTERS—Concrete experience. 4439 W. Rice-st.

CASTERS—SLUSH MOLD. Expd. casket hardware; top wages. Address P L 258, Tribune.

COAL shipping clerk—Exper., references permanent, good hours. Address P L 239, Tribune.

COMPOSITOR—Job; lino combination; steady; union. West End Press, 5301 W. 25th-st. Phone Cicero 603.

COMPOSITOR or two-thirder — Steady; good wages. Address P L 115, Tribune

CUTTER—Expd. in grading patterns and making markers in ladies sportswear firm; gd. sal.; steady work with overtime. Manford Sportswear, 237 S.Market

CUTTERS [FLAT STOCK]—Trimmers. Plenty of overtime. Pay scale. Day or nights. REGENSTEINER CORP., 310 S. Racine

CUTTER needed immediately—Hours 12 noon to 8 p. m.; steady work. Photopress, Inc., 731 Plymouth-ct, Wab. 8182.

CYLINDER PRESSMEN. PHONE RANdolph 4359.

DENTAL ASSISTANT—South side; no night work; must be age 30 or over. Address P N 227, Tribune.

DESIGNER AND DETAILER Product machine and tool; top pay; loop location. Ran. 3079.

DIE DESIGNERS. DIE MAKERS. MAINTENANCE ELECTRICIANS. PIPE FITTERS. WELDERS. STEADY WORK. GOOD WAGES. DOEHLER-JARVIS CORP., 2255 W. 43D-ST.

DIE CASTING Men, boys, to learn; opportunity unlimited. Rapidly growing industry. Reed Metal Craft Co., 3536 N. Knox.

DIE casting operators—Exp. in aluminum or zinc; good working conditions; steady work. National Die Casting, 3635 W. Touhy [7200 N.].

DIE makers—Nights; must have at least 10 yrs.' exp. United Specialties Co., 9705 Cottage Grove. Apply Mr. Zander.

DIE MAKER, TOP WAGES. 3141 FULLERTON-AVENUE.

DIE maker—Exp. only. Berco Mfg. Co., 4711 W. Lake-st.

DIE MAKER OR APPRENTICE—STEEL RULE DIES; STEADY. NORMAL 4500.

DIE SETTERS—Punch press; exp.; steady work; good pay. 3100 Carroll-av.

DRAFTSMAN - DESIGNER — Sheet metal production, laundry, cleaning equipment; prod. shop; steady; old estab manufacturer. Bishop, 217 N. Desplaines.

DRAFTSMAN—Mech. on small and medium machines; blowers, vacuum cleaners and sprayers. The Breuer Elec. Mfg. Co. 5100 N. RAVENSWOOD.

DRAFTSMEN—Mechanical and structural; prefer exp.; material handling; also concrete designers. Roberts and Schaefer, 307 N. Michigan, Central 7292.

DRAFTSMAN—Arch., to develop drawings; residential; some comm. Oppor for right man. Address P R 481, Tribune.

DRAFTSMAN—Excellent opportunity for bright young man. 2235 S. Western. Canal 2349.

DRAFTSMEN—For industrial engineering work; top wages for right man. Call Chas. Adams, Riverdale 130.

DRAFTSMAN, JR.—Exp. on small mechanical parts; steady. La Vezzi Machine Works, 180 N. Wacker at Lake.

DRAFTSMEN [2]—High grade; with machine and metal parts exper.; 2 boardmen for drafting and detailing reconversion operation. Arnold Schwinn, 1718 N. Kildare.

DRAFTSMEN AND DESIGNERS. Perm. jobs now avail. with lge. portable tool mfr. loc. 38 mi. from Chicago; excellent working conds. Good pay. Address P S 276, Tribune.

DRAFTSMAN, SR. With designing ability for small mechanical and electrical devices; state qualifications in original letter. ADDRESS N S 80, TRIBUNE.

DRAFTSMAN. Sr. detailer, should be exp. on small machine parts and sheet metal parts. 1736 N. SPRINGFIELD

DRAFTSMAN — Knowl. piping, boiler room equip.; some electrical; permanent; progressive engineering contractors' ofc Mid-West Heat Service. Van Buren 3900.

DRAFTSMEN. Sheet metal or heating ventilating experience preferred; excellent post-war future. Herbert H. Davis Co., 1616 S. 52d-av., Cicero. Lawndale 8620.

DRAFTSMAN. Old estab. hardware and store fixture mfgr needs exper. men; steady position; good opport. Garden City Plating Co., 1430 S. Talman.

DRAFTSMEN Expd. mechanical draftsmen. LIQUID CARBONIC CORP., 3100 S. KEDZIE.

DRAFTSMAN for well estab. S. Side mfr. small electrical parts; perm.; good future. Call Mr. Gibson, Vincennes 5300.

DRILL PRESS OPERATORS, 2. SPOT WELDERS, 2; LIGHT ASSEMBLERS, 2; SHIPPING CLERK; STEADY WORK; GOOD PAY. APPLY 350 W. ERIE.

DRY CLEANING ROUTE MAN—Sal. and com. $60-$75 wk. Doering Cleaners, 12737 S. Western-av., Blue Island.

ELECTRICAL draftsman—$350 per mo.; 48 hr. week. Also mechanical designer on heating and plumbing; $450 per mo.; 48 hr. week. Randolph 4480.

ENGINEER Stationary; north side laundry; reliable; 8 hr. day; good pay. State age, exp. and sal des. Address P X 342, Tribune.

ENGINEER. Stationary; expd.; excellent opportunity. Address P X 346, Tribune.

ENGINEER AND DRAFTSMAN for air conditioning, heating, ventilation. Kroeschell Engineering Co., 215 W. Ontario.

FACTORY help—Steady; $37.70 wk. to start; increase after 2 wks.; pay wkly. Apply at employment office, 2425 S. Rockwell-street.

FIREMAN, repair man—Children's institution; good salary plus full maintenance. Crawford 1055.

FRAME and wheel alignment man—Exper. Splendid opportunity. Peerless Top & Body Co., 526 E.1st-st.,Duluth, Minn.

FURNITURE FINISHER Steady position. Good working conditions. Hotel Belmont, 3172 Sheridan, R. 204.

FURNITURE and piano movers; expd. Drivers, packers, helpers; top wages. Victor Whse., 4809 Lake-st. Aus. 4927.

FUR OPERATOR—Must be able to sew mink. Apply 17 N. State-st., Room 930.

GARAGE attendant—Must be exp.; 6 days per wk. Winona Gar., 1125 Winona

GARAGE floorman—Night work; top salary; exper. necessary; any age; private garage. 3740 Lake Shore-dr. Gra. 0799.

GAS and electric welder—For boiler repair. Saginaw 1640.

GLASS blower—For Neon Signs; $2 an hr. Plenty O. T. Appt. Cap. 5586.

GLAZER and screen tacker—Experienced; for work in mill; steady employment. The Chas. A. Hohmeier Lumber Co., 1711-25 W. Belmont. Bittersweet 3660

GLOVE CUTTERS [4]. 75c per hr. starting; highest piece rates when expd.; $9 up per day. Call before 10 a. m., 2d floor, 412 Orleans-st.

GORDON feeder—Steady; good oppty. for right man. Interview F. J. Wirkus, 5th floor, 11 S. Desplaines-street.

HAND burnisher on silverware. Also buffer on silverware. Gilbertson & Son. 434 S. Wabash.

HAND pressman—Laurette Colt; excellent starting wages; plenty of overtime; permanent position; pleasant working cond.; ideal transportation. 2001 S. Calumet-av., 2d floor.

INSTRUCTORS—Gym, and swim; social directors and club leaders; full or part time. Irving Pk. Y. M. C. A., 4251 Irving Pk.-rd. Pen. 1400. Mrs. Deyman.

JEWELER—EXPERIENCED. Hershon Mfg. Co., 27 E. Monroe, Room 504.

JEWELER and repairer—Wechter Co., 29 E. Madison, Rm. 1210.

JOINER or mitre cutter — For picture frames. Also shop girl. Kofler Picture Frame Co., 1948 W. Ohio.

LABORERS—Day and night shift; 10% bonus for nights; 1st raise automatic; steady job. Pheoll Mfg. Co., 5700 W. Roosevelt-road.

LABORERS—Coal; can earn over $15 day; advanced daily. 1545 S. Cicero.

LATHE hands—Thoro. exp.; able to make own setups on engine lathes, turret lathes and Potter Johnson; 50 hr. wk.; days or nights; gd. pay; steady men only need apply. Balfre Bros., 4234 W. Taylor.

LATHE OPERATOR Expd., for small shop; permanent; excellent working conidtions. F. W. Stewart Mfg. Co., 4311 Ravenswood.

LAUNDRY WASHMEN. Wringer men or pullers for steady jobs; good pay while learning; near "L" or surface. See or phone Mr. Jones, Del. 4080. 849 N. Franklin-st.

LAYEROUTS and helpers—In structural and ornamental iron shop. H. E. Gremp, 2864 E. 95th-st. Saginaw 8034.

LEATHER CUTTERS—Exp.; steady work; good pay. Fleecy Prod Co., 2007 W. Division. Bru. 0655.

LEATHER CUTTERS—On jackets; draw knife. Atkins Mfg., 1250 W. Van Buren.

LINOTYPE operator—Must be fully experienced; open shop; loop locat.; steady, day work; overtime; paid vacation; top wages. Only A-1 men need apply. Address P L 237, Tribune.

LINOTYPE operator-machinist. Small town newspaper and job shop. Steady; good wages. Brookfield 9200.

MACHINISTS Capable rebuilding machinery. Apply 450 N. OAKLEY-BLVD.

MACHINISTS — Bench and assembly; steady work. Wm. Glader Machine Works, 210 N. Racine-av.

MACHINISTS—Exp.; $1.35 per hr.; exp. only need answer. Address P L 123, Tribune.

MACHINIST—Experienced; able to make own jigs and fixtures. 614 N. Carpenter. Haymarket 0333.

MALE NURSE or companion—For elderly man; not bedridden; W. sd. Est. 3864.

MAINTENANCE man — Experienced for medium sized factory. American Furniture Novelty Co., 2607 W. Flournoy-st 1 block south of Harrison.

MAINTENANCE MAN—Helper; can live on grounds. Park Ridge School for Girls. Call Park Ridge 8.

MECHANICS AND HELPERS Guaranteed sal. while learning; car nec. HOLLAND FURNACE CO. 3942 BELMONT. AVE. 5040.

MECHANIC—Full or part time; to work on Diamond T trucks; steady employment; $1 per hr. Havana Beverage Co., 3410 W. Lake.

MECHANIC and helper—McMullen Furnace and Sheet Metal Works, 702 S. Cicero. Columbus 9679.

MECHANICS, helpers—Must have hand tools; 52 hour week, time and ½ over 40 hours. 3028 Carroll-av.

MECHANIC'S helper—Must know trucks and cars; for repairs and greasing. Mohawk 1100.

MECHANIC—To maintain sml. fleet of trucks; steady work; gd. pay. Life Laundry, 3210 Armitage.

MECHANICS [2]—All-over; steady work. Call Superior 2250 for appointment.

MECHANIC—Exp.; light work, on constr. machy. Address P R 208, Tribune.

MILLWRIGHT Security, advancement, personal recognition. Exp. in machine repairs. Inland Rubber Corp., 146 W. 27th-st.

MILLWRIGHTS AND PIPE FITTERS. Steady work and overtime; general repair and machine works. DRYDEN RUBBER, 1014 S. Kildare.

MOLD MAKERS—Plenty overtime, free insurance; modern plant. Everede Tool Co. 2000 N. Parkside.

NAILERS — Wood baskets; expd.; good pay. 942 W. Lake.

OFFSET PRESSMAN. Experienced on Harris presses. 40 hour week; best equipment. BUTLER BROTHERS, 426 W. RANDOLPH.

OIL burner service man—Pipe Fitters Local 597, A. F. of L.; G. E. exp. desirable; pension plan; group and hospital insur. avail.; perm. pos. Arrow Petroleum Co., 7919 Franklin-st., Forest Park.

OIL burner service men—To maintain and supervise large oil burner installations; steamfitters' scale and car allowance. Mid-West Heat Service. Van 3900.

ORDER PICKING, packing, and stock work—Interesting; excellent pay; steady. 222 W. Monroe, 2d floor.

PACKER—Steady work in shipping dept.; excellent future; paid vacation; free insurance; overtime optional. Fred H. Schaub Engineering Co., 325 W. Huron-st. Room 311.

PACKERS—Also help in shipping rm.; with or without exper. Apply Monarch Shoe Co., 844 W. Adams-st., 6th flr.

PAINTERS Steady work. Apply employment office. EDGEWATER BEACH HOTEL. 5357 Sheridan-rd.

PAINTERS. Best working conditions. 10352 Homan av. Cedarcrest 9035.

PAINTERS—UNION MEN; STEADY WK.; OAKLEAF DEC. CO., 5810 W. ADDISON-ST. PEN. 5059 OR PAL. 3222.

PAINTERS—Union; steady inside work. South side. Midway 0132.

PAINTERS and paperhangers—First class. After 4, Longbeach 1965.

PAINTER—Expd.; $1.25 per hr.; year 'round work. Plaza 6830, aft. 6 p. m.

PAINTERS and Paperhangers — Union. Steady work for right men. ABE. 7300.

PAINTERS. Union men. Cra. 5003 or Lak. 3458.

PAPER Ruler—Experd. on Hickock auto. feed ruling machine; private plant on far S. Side; steady job; reprint work; pleasant working cond. Address P S 597, Tribune.

PAPER CUTTER—Also to do shipping; steady; good pay. Holmes Co., 161 W. Harrison.

PIPE FITTERS, ELECTRICIAN. LABORERS, HANDYMEN, 48 hr. week. HENRY C. GREBE & CO. 3250 N. WASHTENAW.

POLISHERS-BUFFERS. PLATERS AND HELPERS. Days and nights; bonus for night wk. Acme Electro Plating Co., 1811 W. North-avenue.

POLISHERS-BUFFERS. Exp. on die cast lamps; 45 hour week. COLONIAL PREMIER CO. 466 W. Superior. Sup. 0351.

POLISHERS and buffers—Job shop; expd. only; piece work rates. Chesapeake 2020.

POLISHERS on die casting and brass. 1631 S. Michigan.

PRESSER—Piece work. Perfecto Cleaners, 821 Emmerson, Evanston. Bri. 8402.

PRESSER—For quality work in a valet shop. 1400 Lake Shore-drive.

PRESSER—Dry cleaning plant; steady; $1.25 hr. 611 W. Madison, Oak Park.

PRESSERS on men's and heavy ladies' woolens. Piece work rates. Steady work. North Side Cleaners, 5427-31 Broadway.

PRESSER—EXPD., WHITE EDGEWATER BEACH APTS. valet shop LONGBEACH 8500. MR. HUFF.

PRESSERS — For dry cleaning plant; steady. $1.15 per hr.; 1½ overtime. Supreme Cleaners, 1901 E. 79th-st.

PRESSER—New machine. 20c per garment. Main St. Cleaners, 728 Main-st., Evanston. University 2990.

PRESS HELPER Young men to start as press helper with opp. to learn trade. Phoenix Prtg. Co., 720 S. Dearborn. Har. 7626.

PRESSMEN, Millers, Gordon feeder—Top salary; 5 day wk.; steady. Randolph Printing, 212 W. Hubbard.

PRESSMAN or helper for Kluge—Stdy.; best pay. See Mr. Walker, Willens & Co., 2130 Gladys-avenue.

PRESSMEN, feeders—Day and nite; Miehle cylinder. C. D. Owen & Co., 1056 W. Van Buren.

THOMPSON PRESSMAN. Full time; perm. position; day shift; light mfg. plant. 310 W. Polk, 12th flr.

PRESSMAN—Or helper, for Kluge; steady. best pay. See Mr. Walker. Willens & Co. 2130 Gladys-av.

PRESSMAN—Pony cylinder; for extra work; night or day. Mansfield 0874.

PRESSMEN—Gordon and Simplex. Great Lakes Printing Co., 1217 W. Monroe.

PRESSMAN—Vertical; steady; good salary. Kupfer's, 501 S. Jefferson.

PRINTER—LOCKUP MAN EXPERIENCED STERLING PRESS, 319 W. OHIO.

PRINTING ink mill hands and batch makers—Steady work. Mans Corp. 4043 Ravenswood.

PRINTING service man—Exp.; important inside position. Gentry Printing Co. 111 W. Jackson. Room 320.

PRODUCTION man — Understands handling of labor; some knowledge of printing industry; please state qual., past experience, and salary expected. ADDRESS P T 572, TRIBUNE.

PUNCH PRESS OPERATORS for well established mfr. of automotive products. American Automotive Devices Co. 500 S. Throop.

PUNCH PRESS OPERATORS Excellent working conditions; long estab. firm near loop; excellent transp. ANDOVER 5246.

PUNCH PRESS OPERS., DIE SETTERS. Exp.; for nr. N. side factory; good wages. Call George Green, 1550 Indiana-av., Wab. 1600.

PUNCH PRESS OPERATORS—Expd. Borg & Beck, Div. of Borg-Warner Corp., 5950 W. 66th-st. Ports. 7500.

PUNCH PRESS OPERATOR. O. W. Roberts Co., 406 N. Wood-st.

RADIO newswriter—Night shift, pos. open now on 50 k. w., mid-western station. 5 day week. Address P L 157, Tribune.

REFRIGERATION service men [2]—Experienced; with car; good wages. Airco. 1700 W. 51st-st., Pro. 3383.

REPAIR man—Phonograph experience; to repair automatic phonographs; inside work; good opportunity for permanent job. 2200 N. Western-av.

REPORTER—Expd. in investigating and writing credit agency reports. Apply 221 N. La Salle-st., Rm. 448.

ROOFERS—Expd., for built up roofs. Good wages. Apply 8-10 a. m. 3820 W. Chicago-av.

ROOFER and helper—Good pay and steady work. Apply 3216 S. Halsted.

ROOFING and siding man—Joseph Herman, 526 W. 46th-pl. Bou. 2877.

SEAM binding cutter—Exp. or will teach; permanent position; good pay; 40 hour week; time and a half for overtime. H. A. Satin & Co., 311 N. Des Plaines.

SERVICE station attendants—Blue Island, Illinois, station; good salaries; perm. Also openings at other south side stations. Phone Triangle 5240.

SHAPER and trim saw men—Good pay; time and ½ for overtime. Four Starr Mfg. Co., 1331 S. Michigan. Har. 6645

SHEET METAL WORKERS — HELPERS. Job shop exp.; steady work. Ehler, 7228 S. Halsted. Stewart 7182.

SHIPPING ROOM MAN $36.40 per week; hours 7:45-5; ½ day Saturday; centrally located; free insurance. 920 W. Washington-blvd.

SHIPPING ROOM HELPER PACKERS. ORDER PICKERS. Permanent; 48 hour week; all trans. W. M. Welch Mfg. Co., 1515 Sedgwick.

SHIPPING AND RECEIVING CLERKS for wholesale liquor warehouse; no exp. nec.; permanent; good pay; overtime. 444 W. Grand, Room 711.

SHIPPING Clerk — Permanent position; good pay; 40 hour week; time and a half for overtime. H. A. Satin and Co., 311 N. Desplaines-st.

SHIPPING room helper — Permanent; time and ¼ for overtime. Fra. 7726.

SHOE REPAIR MAN—Good; $60 wk.; come at once. 142 E. 154th-st., Harvey, Illinois.

SHOE repair man—Experienced; best pay. 1822 Church-avenue, Evanston.

SHOP FOREMAN. Thoroughly experienced in diversified manufacturing of small mechanical and electrical precision parts. State quals., salary. Address R 512, Tribune.

SILK spotter—Experienced; full time position. Apply in person. 13306 S. Western-av.

SOLDERERS—On small radiators; steady wk. Chicago Mfg. Co., 411 N.Trumbull.

SCREENER on glass—90c hr. Ornate Glass Co., 2240 Belmont.

SPOT WELDERS. LATHE HANDS. Experienced; report ready for work. American Moto-Scoot Co., 4th floor, 1323 Carroll-av.

SPOTTER [WOOL]. ELEGANT CLEANERS. 1114 BELMONT-AV.

SPOTTERS—Silk and gent's; good pay and working conditions. Regal Cleaners, 7240 W. Grand. LACkawanna 0800.

SPRAYER—Experienced; past 5 years on wrinkles, synthetics, and hammer finishes; 50 hour week, up to $1.10 per hour. Apply 401 N. Ashland.

SPRAYER — Experienced; steady work; plenty overtime. Chicago Superior Mirror Works, 2330 S. Western-av.

SPRAYERS and cabinet makers—On novelty furniture; overtime. Stanley Wood Products, 845 W. Erie.

SPRAYERS—Experienced or inexperienced. 1838 W. 33d-st. Lafayette 2456.

STATIONARY ENGINEER MUST BE LICENSED. SEE MR. TURNGREN. 162 W. ERIE.

STEAM ENGINEER—Thoroughly familiar with steam power plant, electric generators. Paul Dougherty, 1215 W. 37th-st. Yards 3160.

STEEPLEJACK wanted—Experienced on tanks. Canal 5572.

STICKER MAN. Experienced only. Rockwell 4873.

STOCK room work—Receiving and shipping clerk. Room 9106 Merchandise Mart. Miss Barrie, Whitehall 5871.

STRUCTURAL STEEL ERECTOR—EXP'D well qualified; give refs. and salary expected. Address P C 100, Tribune.

TAILOR—Exp. on old work in cleaning shop; come ready to work. 461 E. 83d-st. Tri. 0328.

TAILOR [ladies]—Small exclusive shop. Madelaine, 936 N. Michigan-av., Del. 3995 or Lin. 2602.

TAILOR—Experienced; steady work; good pay. Beverly 0702.

TAILOR FOR ALTERATIONS—Main St. Clnrs., 728 Main, Evanston. Uni. 2990.

TIME STUDY ENGINEERS. Machine shop exp. for heavy industry mfr. Permanent. Write giving technical education and experience. ADDRESS P X 53, TRIBUNE.

TOOL AND DIE MAKER—Perm. work; good pay; A1 ability. ALSO OPENINGS FOR plastic molders, polisher and buffer, shipping clk., hand screw mach. operator, Trimm, Inc., 1770 W. Berteau.

TOOL AND DIE MAKERS. ASSEMBLERS. MILLWRIGHT HLPR. Steady work; day or night shift; good transportation. CHICAGO FLEXIBLE SHAFT CO., 5600 W. ROOSEVELT-RD.

TOOL AND DIE MAKER Permanent position at top rates. Days. Plenty oppty. for over time at time and ½. Pyramid Metals Co., 1335 N. Wells.

TOOL and die makers for compression plastic molds—Exp. or inexpd.; plenty of overtime; good transportation. Harry Davies Molding Co., 1428 N. Wells.

TOOL and Die Makers—Permanent position. Midwest Spring Co., 4632 S. Western-av., Laf. 1743.

TOOL and die maker apprentice—Must have three years' apprentice experience. 4318 N. Western.

TOOL and die cast diemakers—Plty. overtime, free insur.; mod. plant. Everede Tool Co. 2000 N. Parkside.

TOOL and die maker—Top wages for top men; 50 hrs. per week. D. K. Mfg. Co., 480 S. Green.

TOOL and die makers—1st class only. Mr. Herbert, 737 W. Van Buren, 6th fl.

TREE MAN—Exp. $1.25 per hour. Call Lake Forest 1878.

TRIMMER—Expd.; to refinish plaster statuettes; good pay. Metro Art Products. 1301 N. Larrabee. Sup. 2734.

TRUCK—Garage men for minor tire maintenance and general garage work. Prefer men who can spot trailers. Apply to Hollam, Senate Cartage Co., 922 S. Morgan.

TRUCK TIRE MEN—EXPERIENCED Day or night work. THE WILLETT CO. 700 S. Des Plaines.

TRUCK brake man—Truck and car mechanic. Crawford Brake Service, 4118 N. Pulaski-rd.

TRUCK driver—Wholesale fruits and vegetables; good pay. Apply S. Tochman, 922 W. Randolph.

TUNE-UP MAN — EXPERT; HIGHEST SALARY. FIRESTONE STORES, 1818 E. 71ST-ST. OR 26 E. 16TH-ST.

TYPEWRITER mechanics and apprentice mechanics; perm.; 48 hr. wk.; apply in person. Smith and Corona Typewriters, 301 N. Michigan.

TYPEWRITER & adding mach. mechanic. All-Types Office Equipment. 1528 BELMONT-AV.

TYPEWRITER REPAIR MECHANIC. West End Press, 5301 W. 25th-street.

VAN drivers and helpers—Steady work; good pay for right men. Dunn Bros., 6542 N. Clark.

VARNISH KETTLE MAN—EXPERIENCED Also HELPERS, MIXERS. AND SHIPPING; GOOD WAGES. Fred'k A. Stresen-Reuter, Inc. 2113 Medill-av. Humboldt 1552

WALL washer—Steady yr. around job; good pay to a rel. man. Apply Mgr.'s offc., Hamilton Hotel, 20 S. Dearborn.

WASHER and greaser—For service station. Good wages. Apply 64 Madison-st., Oak Park. Phone Euclid 10199.

WATCHMAKER for trade shop—Convenient location; good working cond. Apply ROOM 1614, 5 N. WABASH.

WELDER—Who also will do other maintenance work in poultry dressing plant. Forrest Poultry Co., 1236 George-st.

WELDING DESIGN and machine process engineers, jr. tool designers, detailers and draftsmen wanted by heavy industry mfr. Write giving tech. educ. and exp. Address P R 328, Tribune.

WINDOW WASHER. 40 hrs. week; union wages; white. Whitehall 4200, ext. 35.

WOOD finisher and paint dipper—Steady job; good pay. 942 W. Lake.

WOOD MATCHERS Filler Wipers. PHONE Randolph 3263.

WOODWORKER—Hand and machine; for instrument shop in Winnetka; $1 per hour starting pay for experienced man. Phone Winnetka 3822.

WOODWORKERS—Stock sawyers machine hands, cab. makers, gluers and laborers. August J. Johnson Co., 1440 N. Fremont

YOUNG man about 25—To learn good business; steady work; fair pay to start with reg. systematic increase if you produce. Apply to Miller Optical Co. 5 S. Wabash.

RECONVERSION COMPLETED. Now hiring expd. POLISHERS and 1 SHOP CARPENTER and CRATERS. THE BASTIAN-BLESSING CO. 4201 W. PETERSON.

MEN TO LEARN LENS GRINDING. PERMANENT; EXCELLENT FUTURE. AMERICAN OPTICAL CO. 10 S. Wabash, Mr. Johnson, 7th floor.

GENERAL FACTORY WORK PLENTY OF OVERTIME; GOOD PAY; STEADY JOBS; PAID VACATION. LEAF GUM CO., 431 N. WOLCOTT.

LABORERS Several, for hdwe. mfg. plant; permanent; 45 hr. wk.; rate 70c hr. Norton-Lasier, 5th fl., 466 W. Superior.

GENERAL SET-UP MAN, for milling and hand screw machines; male shop; permanent. F. W. Stewart Mfg. Co., 4311 Ravenswood.

OPENINGS now for qualified men in warehouse and production dept. — Steady work; chance for advancement. Acme Steel Co., 134th and Clark, Riverdale.

THOROUGHLY experienced route man—For supervision; good pay, good job with fine future. Leader Laundry. 1633 W. 43d.

YOUNG men—To re-wind and repair electric motors; opport. to learn good trade. Palm Electric Motor Repair & Sales, 631 Milwaukee.

STORE DETECTIVE. STATE AGE AND EXPERIENCE. Address P R 338, Tribune.

PROCESS ENGINEER—JR. Process drafting development exp. DRYDEN RUBBER, 1014 S. Kildare.

HANDY MAN — ELECTRICAL HELPER. In food plant. Steady job; paid vacation. 431 N. WOLCOTT.

MAN—TO ASSIST IN CHEMICAL PLANT IN WAREHOUSE. GOOD SALARY AND OPPOR. APPLY 2108 W. FULLERTON.

YOUNG men to learn dental laboratory work; good pay while learning. 185 N. WABASH. ROOM 407.

LABORERS—Expd. building; steady wk. Apply 4439 W. RICE-ST.

MAN—For small machine shop. 3602 N. Kedzie.

—Men—Pharmacists—

REGISTERED PHARMACIST or experienced assistant—Convenient transportation. Write or call Lyman Pharmacy, 400 Linden-av. Wilmette 464 or Davis 1818.

REGISTERED OR ASST. Excellent salary and working conditions. STEVENS HOTEL Apply Employ. Office. 725 S. Wabash.

REGISTERED pharmacist—Capable managing fast mdsing. store. State age, exp., and telephone first letter. Address P N 343, Tribune.

PHARMACIST—Full reg. to take complete chge.; gd. hrs. with gd. pay. Silberman, 1957 W. Garfield, PROspect 4410.

REGISTERED PHARMACIST. 555 SHERIDAN-ROAD.

REGISTERED pharmacist — Part time; elderly man preferred. Ardmore 2097.

—Men—Butlers, Chauffeurs—

CHAUFFEUR, BUTLER, HOUSEMAN. Exper. man wanted for perm. position; near no. side; must have refs., or would consider returned service man. Address P S 582, Tribune.

HOUSEMAN—White, single, for North Side residence; able to drive car; fine room and board; give age, refs., exp., and salary. Address P L 185, Tribune.

BUTLER-chauffeur—Expd.; must have city refs. Plaza 1447.

—Farm and Garden Help—

DAIRY man—For very modern dairy farm [pure bred Holsteins], near Palatine; very modern living quarters; excellent salary, bonus; start at once or Oct. 1. Address P S 140, Tribune.

SINGLE MAN FOR DAIRY FARM. $100 A Month, Room and Board Lloyd J. Harriss Pie Co., 849 W. Ohio.

—Men—Hotels, Restaurants—

BARTENDER—Exp.; married man preferred. $70 wk. Barney's, 741 W. Randolph-st.

BARTENDER—Experienced. Apply after 8 p. m. 3409 W. Madison.

BELL BOY Planters Hotel, 19 N. Clark.

BELLBOY—White; elderly, $24 a week plus tips. St. Regis Hotel, 516 N Clark.

CARVERS—If you are an A-1 carver will pay you $50 wk.; 8½ hrs, 6 day wk. Baker's helper; exper. on pastry; $45 wk.; no Sun.-holidays. Roosevelt Coffee Shop, 716 W. Roosevelt.

CHEF Country club near Chicago; open all year; top salary plus bonus. State exp., ref. Address P X 426, Tribune.

CHEF—Expd. and reliable; out of town; state salary and details; P. O. Box 441, Peotone, Ill.

CHEF—A1 colored. Jule's Restaurant, 814 W. 71st-st.

CLEAN-UP MAN—Nights; $40 per week. Roosevelt Coffee Shop, 716 W. Roosevelt

CLERK—Relief; transcript, switchboard exp.; perm.; top sal., plus insurance. Devonshire Hotel, 19 E. Ohio.

COOK—HEAD White; exp.; $55 and uniforms. Apply between 2 and 5 p. m. Triangle Restaurant, 194 W. Randolph.

COOK—For restaurant; 6 day wk.; good salary. Shepherd's Restaurant, 6513 S. Halsted.

COOK—Expert; best pay; no Sundays; small place. 1804 S. Normal.

COOK—Grill man in loop fountain coffee shop; no Sundays. 107 S. La Salle.

COOK—Expd.; short hours; good pay. Champagne Inn, 1538 N. Halsted, 11-3.

COUNTER MEN, FRY COOKS, BUS BOYS. AND DISHWASHERS. Good openings. Thompson's Restaurants. APPLY 346 N. CLARK-ST.

COUNTERMEN, steam table, griddle, steam table men—Top pay. 48 hrs. Closed Mondays. 5307 Lake Park.

COUNTER AND CARVERS. 725 Roosevelt-rd.

COUPLE—Competent to manage railway restaurant; state ages and experience. Address X E 533, Tribune.

DISHWASHERS—Machine; col.; top salary, bonus, and meals. Jolly Chef, 4748 Broadway.

DISHWASHER—Day and night; experience; good wages. 5721 N. Clark.

DISHWASHER and kitch helper—No Sun. Call at 3 p. m., The Pit, 875 N. Rush-st.

DISHWASHER—Days; steady. Woodlawn Hospital, 6060 Drexel.

ELEVATOR Operators—Men or women, elderly. Apply Hugh Brown, St. Clair Hotel, 162 E. Ohio.

FOOD CHECKERS [2]. COFFEE MEN [2]. BELLMEN. BUS BOYS. CHICAGO ATHLETIC ASSN., 12 S. MICHIGAN.

GENERAL maintenance man — Class A janitor's helper. Rogers Park Hotel, 6807 Sheridan. Sheldrake 2000.

HOTEL CLERK—Exper. Hrs. 3 to 11 p. m., $150 mo. and rm. CALVERT HOTEL, 1805 S. Wabash.

HOUSEMAN—For N. Side apt. hotel; furnished apt. and salary in return for services; must be handy with tools; life-time job. Address P L 131, Tribune.

HOUSEMEN—Perm. position; good salary, rm., ldry., and medical care. Evanston Hospital, 2650 Ridge-av.

HOUSEMAN—Handy with tools; gd. pay; steady work. Come after 10 a. m. 3150 N. Racine.

HOUSEMAN, general work in institution—Room and board, $110 month. 1919 S. PRAIRIE.

HOUSEMAN—8 hours a day; no Sundays or holidays. Mohawk 3200.

HOUSEMAN—Prm.; open. for man with exc. refs. 2756 N.Pine Grove. Div.4440.

HOUSEMAN—Col.; for hotel work; $100 mo. Apply at once. 1032 N. Dearborn.

NIGHT LOBBY PORTER $121.70 month; exper. not nec. HOTEL BELMONT. 3172 Sheridan-rd. Apply Rm. 204.

PAINTER—Permanent position, good salary; with room, board, laundry and medical care. 6140 DREXEL-BLVD.

PORTER—White; experienced; for country club. Also dishwasher. Top salary. Room and board. Phone Park Ridge 1.

PORTER—Colored; days; highest wages. 1707 W. LAKE-ST. Seeley 0712.

PORTER-DISHWASHER — Tavern and restaurant. 458 E. 79th-st.

RELIEF clerk—2 days and 1 night. ALCAZAR HOTEL, Van Buren 7500.

ROOM CLERK—Good pay; pleasant surroundings; 48 hr. wk. Apply Dalton Hotel. 1234 S. Wabash.

STEAM table man—Hours 5 p. m. to 2 a. m. Steady. Good salary, meals. 6348 N. Western. Rogers Park 5522 after 10 a. m.

VACUUM and houseman—No exper. nec.; union wages. Apply in linen room. Southmoor Hotel, 67th and Stony.

WAITER—Must be experienced. 1557 W. 35th.

WAITER—$40 wk.; no Sunday. Wheel-Inn Cafe, 6308 S. Kedzie.

WAITERS—Full or part time. 159 E. Ohio. Italian Restaurant.

WALL WASHER Salary; with or without maintenance. Call Diversey 4040, Ext. 390

WINDOW WASHER Steady job; 5½ day week; $225. 5240 SHERIDAN-ROAD APTS.

FILIPINO veterans—Earn $38.29 per wk.; bus dishes and light porter work; 8½ hrs. per day, 6 day wk. Free meals, uniforms, and bonus; no Sun. Roosevelt Coffee Shop, 716 W. Roosevelt.

—Salesmen—

REAL estate salesman—Have wonderful oppor. for R. E. salesman familiar with Rogers Pk. distr.; no exper. nec.; big money for worker; comm. Goddard-Keyes Rlty., 7101 N. Ridge. Amb. 2900

SALESMAN—For toiletries, perfumes and colognes; high grade with exp to handle sev. lines in Mich., Ohio., and Ind.; Must know dept. and drugstore trade. Also chain and jobbers; car nec. Comm. with ex. draw. Our org. knows of this ad. M. Wecker Assoc. 30 N. La Salle.

MAILING service—"Goldmine" for right man. We specialize in large mailings; pay above average comm.; one of largest mailing rms. in city. We can take bus. at prices considered low. 502 S. CANAL.

PHOTO coupon man—Sell three 8x10 portraits for $1; override 50c on each coupon; your earnings total $1.00 on each coupon. Berwyn 266.

TOY salesman—Excel. line ready; Chgo. area and vic.; comm. Wentworth Co., 35 S. Dearborn.

SALESMEN—$100 to $150 per week; comm. men; perm. connection; natl. org. Pref. men expd. in home field selling. We pay $1 per hr. during training. H. D. Brumfield, 1456 E. 67th-pl.

UNUSUAL oppor.—EXPERIENCED hospit. H. & A. man to replace man who avg. $200 wkly. comm. Replies confidential. Mr. Hamburg, 9 sharp, 5305 Hohman. Rm. 206, Hammond, Ind.

$60 WK. to start—Ins. Co.; estab. debit. Fine oppty. for rapid advancement. 233 W. 63d-st. Eng. 4418.

PROOF passer—Best deal; comm. Esterbrook 4885, 4845 W. Chicago-av.

SALESMAN—Young ex-service men preferred; with or without exp. to call on retail fur trade; state sal. and whether you have car; good opportunity. Address P L 225, Tribune.

ROAD salesmen with cars—Exclusive territory; substantial drawing account; gd. comm. Sell games to jobbs., distributors. We have merchandise for immediate delivery. Address P L 305, Tribune.

MANAGER, salesman—Real est.; exp. not essen.; to mnge. bldgs., repr. exclsvly., comm., resp. pty. inter. deal. in real estate. Will furnish ofc., help, expenses. Address P X 394, Tribune

CHICAGO territory salesman — For old, well estab. tool co.; salary, bonus plus expenses; prefer man, 30-40, who has had mill supply or industrial selling exp. Phone Central 1778 for appmt.

SALESMAN—Whitehead & Hoag Co., 75 year old maker fine specialties have opening Chicago area for high class salesman. Commission. Write. 6091 Plankinton Building, Milwaukee.

SALESMAN—Nat. brands cigars. Central Chicago. We furnish car. $35 start weekly, $5 spending allow., $5 salary raise 90 days. State phone, age, ht. and wt. Address P L 302, Tribune.

EX-SERVICE MEN—18-23, single; travel southern states; perm. job.; draw. acct.; circ. work. Mr. Hoffman, Mira-Mar Hotel, 6218 S. Woodlawn, 10-12 noon.

SALESMAN—Auto accessories. Call on dealer trade; must have car; wonderful opportunity; salary and commission. Bruns & Collins, Inc., 1455 S. Michigan.

VETERANS—18-25, honorably discharged, travel Calif., return; average earnings, $75 weekly.; trans. furnished. Mr. Burton, 203 N. Wabash, Rm. 1402.

MEN—To service estab. insurance debits; ages 25 to 49; sal., comm., and bonus. North Side—Room 343, 4554 Broadway. South Side—Rm. 8, 1536 W. 63d.

3 COUPON men—Home portrait; earn up to $150 per week sal. and comm. See us for square deal. Shaffer Studio, 1608 W. Madison.

SELL installment collection coupons—Oppt to build real repeat business; comm. basis; protected accounts. Suite 1402. 201 N. Wells-st.

KNOWLEDGE of production or office procedure. Fast growing concern. Age 26 to 32. Drawing account. 1402, 201 N. Wells. State 1897.

SALESMAN—Expd., familiar with production grinding and screw machine trade. Must have car. Sal. and comm. Mr. Liponi, Van Buren 8228.

COUPON SALESMEN Highest comm. pd. in city. Frances Studio, 41 N. Kedzie. O'Malley.

SALESMAN—High class; exp. lining coupon book campaigns; comm. New Angles. Give ph. Address R 259, Tribune.

SELL D. D. T.—FAST COMMISSION ON BEST ITEM OF YEAR. 418 S. Wells-st. Room 404.

—Men—Miscellaneous—

NIGHT watchman—To do porter work; living quarters if necessary; state age, references, exp., sal. desired. ADDRESS P L 140, TRIBUNE.

BOYS AND MEN—18 to 55, get set now in a good, "protected" peace time job; advance with expanding natl. firm. FORUM CAFETERIA, 64 W. Madison.

Order Packers and Order Pickers. Perm. position; vacation with pay. 40 hr. wk.; time and ½ for overtime. Favor, Ruhl & Co., 425 S. Wabash.

MAN—Middle age, single, to assist in undertaker's chapel and answer phone; must stay; good salary. ADDRESS P L 215, TRIBUNE.

FACTORY OFFICE CLERK. Young man, gd. at figures, to keep records; no exp. necessary Reliable Metal Finishers, 4145 W. Kinzie. Nev. 3711.

MAN for porter and delivery service—Permanent; references required. Lyman Pharmacy, 400 Linden-av. Wilmette 464, or Davis 1818.

STENOGRAPHER-general office — Wholesale jewelry; Loop location; permanent position. Answer in own handwriting. ADDRESS P T 115, TRIBUNE.

WAREHOUSE MEN. Steady work; time ½ over 40 hours; retirement and health insurance. See Mr. Loetz, Gen. Mills, Inc. 238 Polk-st.

CRATERS and packers — Experienced. Household goods. Plenty overtime. John Manners, Anderson Bros., 3141 N. Sheffield.

4 EXPD. Horseback riders—For advertising purposes; hours 9-5, 6 day wk., salary $50 per wk. Normal 5900. Ward Baking Co.

PACKERS and helpers for shipping rm.—Perm.; excel. oppty.; top wages. Federal Auto Products Co., 325 N. Hoyne, 1st floor.

JANITOR—White; under 50; in good health; willing, sober and reliable; perm. position equal to 44 hr. week. Address P N 418, Tribune.

ALL around man in hardware and paint store—Locksmith exp. pref. Gd. job to reliable party; W. side. Address P T 589, Tribune.

COAL YARD LABOR. Piece work or hourly rate. Time and ½ aft. 8 hrs. Steady work. HOLLAND COAL CO. 1441 Magnolia.

LOAD PULLERS. PRODUCTION MEN—Misc. factory jobs. 3 shifts. Own bus. and cafeteria. Allen B. Wrisley Co., 6801 West 65th. Por. 7400.

JANITOR helpers—Fine apt. bldg. nr. N. side. Good job and working cond. $155 mo. Mr. Wilk, supt. 900 N. Michigan.

JANITORS Perm. positions for good workers. Apply Rm. 906, Merchandise Mart.

WAREHOUSE LABORERS White: 85c per hr.; steady work. C and A Terminal Co., 358 W. Harrison.

STATION wagon driver for country club—Until Nov. 1st; $100 monthly, room and board. Phone Mr. Murray, Rogers Park 7821.

DRIVERS—South side; 5 passenger cars; Saturday and Sunday; salary and commission. Apply 760 E. 79th-st. Til 9 p. m. Friday, 5 p. m. Saturday.

PACKERS—School supplies; permanent position, 40 hour week. Garden City Educational Co., 27 S. Wabash.

SHIPPING and receiving clerk — Light work. Boland Manufacturing Co., 1616 N. Damen-avenue.

MAN—Young; assist in shipping room, drive truck part time; permanent position. Marcus Ruben, 625 S. State-st.

JANITORS—Days; general cleaning in office bldg. Apply to Superintendent, Rm. 940, 209 S. La Salle.

ELDERLY MAN to deliver small parcels in the Loop. Apply GILBERTSON & SON, 434 S. Wabash.

DRIVERS for Loop Garage—Inside work; full or part time; must be experienced; $40-$45 week. 125 S. Wabash.

STOCKMAN EXP. IN PACKING small cartons. Good salary. SELAN'S, 32 N. STATE-ST.

LAUNDRY PACKER. Steady work; good pay. Fort Dearborn Hotel Laundry, 117 W. Van Buren-st.

FREIGHT HANDLERS — Steady. Pay weekly. Yellow Truck Line, 2642 W. Arthington. Sac. 3232.

MAN—To run errands and clean up in shipping room. Woodworkers, 222 S. Jefferson.

DELIVERY BOY—Commercial art studio; excellent working conditions; gd. salary. Call Miss Sweeney, Whitehall 6809.

MESSENGERS. Boys or men for light pickup-delivery; in loop. Rm. 1, 68 W. Washington.

PIN boys wanted—For day leagues. Good salary. M. C. Bowling Lanes, 4837 W. Madison.

SHIPPING CLERK AND ASSISTANT—40 hr. wk., time ½ on Saturday. Bouton-Foster Co., 2330 W. Cermak.

PORTER—Experienced; to work in large bowling alley; permanent; good pay. Howard Bowl, 1777 Howard-st.

MACHINE presser—Will pay good wages for all around man. Star Cleaners & Dyers,2421 N. Western.

MAN—Hand trucker; inside work; day shift with overtime. Oscar Heineman Corp., 2701 Armitage.

MEN—Light factory work. Good pay. Steady job. Apply Knox Chemical Co., 3646 N. Broadway, Mr. Murphy.

PACKERS—Light work in drug and cosmetic line; pleasant working conditions; near loop. Franklin 0127, Mr. Messina.

10 MEN for factory labor—Steady; time ½ for overtime. Frank Miller & Sons, 2250 W. 58th-st.

YOUNG man—To collect newspaper accounts; no exp. nec.; gd. sal.; stdy. wk. Pref. man to live south. 1376 W. 79th.

MAN—Old reliable co. will teach steady man a good trade. Call before noon. Rose Exterminator Co., 6 E. Lake-st.

PACKER-stock man—Permanent position; wholesale jewelry; Loop location. Call State 2208 for interview.

MEN—Inter. in theatrical costumes to fill orders for plays. Rental costume company. Address P N 427, Tribune.

FREIGHT handlers and checkers—6 day week; permanent work. Olson Transportation Co., 2222 S. Western.

MESSENGER—Man or boy to run errands and make self handy around studio. Vogue Wright Studios, 469 E. Ohio.

MEN—White; for maintenance work. Apply Bldg. superintendent between 9-10 a. m., Rm. 1350, 55 E. Washington.

FACTORY workers—By mfr. of industrial finishes; steady employment; gd. wages. V. J. Dolan & Co., 1830 N. Laramie.

DRIVER—Four routing cars, pick-ups, etc. Steady employment. Boulevard Buick Co. Cal. 4626. 2257 S. Michigan.

MERCHANDISE Packers—No exp. necessary; steady work. Apply 4th flr., Interstate Co., 71 E. Lake-st.

PORTER—Colored for general work around office and shop. Ace Engineering Co., 1435 W. 15th-st.

2 MEN—To learn a trade; no experience necessary; we will teach you. Apply Ann Foster, 434 S. Wabash-av.

DRIVER—Route man; for est. beverage route; gd. wages; opport. for good man Pat-Ra-Cola Beverage Co., 1511 W. 43d

MEN—To learn spot welding and spraying, 80c per hr. to start. Steady work, good future. Apply 1856 N. Kostner-av.

FACTORY workers—Permanent; good jobs. Paragon Die Casting Co., 5851 W. Dickens. See Mr. Letto.

COLORED porter—Day or night shift. Schutter Candy Co., 1013 N. Cicero. Employment Office, Open 8-5.

MAN—To work and live on boat moored in Jackson Park harbor. Calumet 5375.

WINDOW WASHER—Experienced or not. 127 N. Dearborn-st., Room 508.

GAS ATTENDANT—Nights, 6-12 p. m. 50 E. OHIO-ST.

MEN—Over 45; for general work in machine shop; good pay. 1724 Walnut.

JANITOR—20th Century Bldg. See Mr Blackwell, bldg. supt., 40 S. Clintoin-st.

WASHROOM help — Wee Folks' Diaper Service, 15 W. 67th-st.

FRUIT and vegetable man—Experienced; good opportunity. 7015 N. Glenwood.

MAN—To do bakery porter work; exper. Apply 3954 Lawrence-av. Key. 0693.

MEN—Colored or white; good pay; steady job. 5409 W. Lake.

LAUNDRY driver—Exp. or inexpd.; on No. Shore. 1026 Chicago-av., Evanston.

BARN man—Saddle horses; good pay and accom.; 6 day wk. Morton Grove 1716.

DRIVER AND HELPER. Allied Storage Co. 4312 Cottage Gr.

MANAGER—For bowling alley. Call after 10 a. m. Bittersweet 3700.

TRUCK driver — For furniture store. 1650 W. Chicago-av.

FREIGHT elevator operators—6 a. m.-4 p. m.; no Sun. 154 E. Erie, Rm. 200.

MESSENGER—Boy or man; light packages Crescent Studio, 420 N. La Salle.

BOY—Help auto mechanic; drive cars; learn good trade. 113 N. Pulaski-rd.

JANITOR—For office building; day work only. Address P N 126, Tribune.

PACKERS Dresses, jewelry, and cosmetics; good wages; steady work; excellent working cond. Eisenberg & Sons, 234 Merchandise Mart.

LABORERS TO TRAIN as molders and finishers on concrete work; 60 hr. wk.; time and ½ over 40 hrs. American Concrete Corp., 4727 N. Lamon-av.

MEN. No experience necessary; steady work; automatic wage increases. LIQUID CARBONIC CORP. 3100 S. KEDZIE.

DRIVERS—Exp.; for wholesaler; reg. and C. O. D. deliveries; eligible for bonding; union pay, plus overtime; give details, prev. empl., genl. info. Address P L 119, Tribune.

GENERAL shop work—Man for all around shop work; no exp.; paid vacation; free insurance; overtime optional. Fred H. Schaut Engineering Co., 325 W. Huron, Room 311.

YOUNG man to start as mail and stock-room clerk—This is an excellent opportunity; 40 hour, 5 day week. State age and salary desired, and experience. ADDRESS P L 251, TRIBUNE.

LABORERS 40 hr. wk., time and ½ for overtime. Liggett Drug Co., 310 W. Polk, or Empl. Off., State and Madison.

ORDER fillers—Freight handlers, janitors; steady; group insurance and other benefits. Wyeth Incorporated, 251 E. Grand-av., Delaware 6101 or 8100 McCormick-blvd. Independence 2400.

UNSKILLED LABOR WORK Steady. Apply 9 to 9. CHICAGO UNION STATION CO. 516 W. JACKSON-BLVD.

CARETAKER and Maint. man—For S. S. coal yr.; to make minor rep. on trucks and handy with tools. Free rent and ht. Mod. 2 bedrm. apt. on prem.; good pay, exc. oppty. Address R 375, Tribune.

JANITOR Able bodied man; not over 55; for night work; 11:30 p. m.-8 a. m.; conven. tr. News Map of the Week, 1515 Sedgwick.

FREIGHT HANDLERS TRANSAMERICAN LINES 1130 W. CERMAK-RD.

MAN — FOR WAREHOUSE CLEANUP work; perm. pos.; good wages; paid insurance. Apply Supt., 427 W. Erie SUPERIOR 9066.

MEN for general factory work—No experience necessary; good working conditions. Apply Meyercord Co., 5339 W. LAKE-ST.

MEN—Earn $5 to $7 per day setting pins in large bowling alley; no exp. necessary. Pick own hours and days. Full pay every night. Howard Bowl, 177 Howard.

HELP WANTED—WOMEN

—Women—Stores and Offices—

Accounts Receivable Clerk Full Charge Bookkeeper Expd.; 5 days. Mrs. Woods. Mon. 1010.

ADDRESSOGRAPH—Graphotype operator. Expd.; 5 day wk.; excel. working cond. 25-30 yrs. Call Sta. 7420, Mr. Sbertall.

ADVERTISING AGENCY. Bookkeeper, full charge, or asst.; must type; perm.; sal. open. Small Michigan-av. office. Excellent opportunity. Address R 592, Tribune.

ASSISTANT CASHIER—Perm. position; rapid advancement for capable, intelligent girl; south side. Call for appointment. Mr. Kern, Boul. 0155.

ASSISTANT bookkeeper-Pay roll clerk—Experienced; $165 to start. Room 1100. 160 N. La Salle.

BAKERY salesgirls—North, Northwest. INVESTIGATE OUR HIGH WAGES. Apply 11 to 3 or Lon. 8684 for appt. SCHLOSSER'S Bakeries, 4822 Lincoln.

BAKERY SALESGIRLS. Full or part time; steady. 4754 Lincoln

BAKERY salesgirl—No exp. nec.; must be steady; good pay. 4229 Madison.

BAKERY salesgirls—Full time or Saturdays only. Dinkel's, 3327 Lincoln-av.

BAKERY SALESLADY—5 days week. Nickel's Bakery, 4218 W. Harrison-st.

BANK PAGES. Young women; part time; 75c per hour. Personnel Department. The First National Bank of Chicago. 38 South Dearborn-street.

BILLER and gen. office work in bkkpg. dept.; perm. pos., pleas. surroundings; good salary. MICARTA FABRICATORS. 5324 RAVENSWOOD.

BILLERS and file clerks—Permanent position, pleasant working conditions. Wm. Cooper & Nephews, 1909 Clifton-av. Lincoln 8464.

BILLER—Expd. whlse. refrigerator parts and major appliances. Gd. oppor. Harry Alter Co., 1728 S. Michigan-av.

BILLER—Exp.; 48 hr. wk.; time and half over 40 hrs. Apply in person. Yardley of London, 461 W. Erie.

BILLING clerk or good typist—5 day wk. Perm., good future. So. Side. Bou. 4009. office manager.

BILLING mach. opr.—Expd. on Burroughs; finest trans. from loop. Hahn Bros., 672 Western-av., Lake For.1500.

BOOKKEEPER-CLERK—For small growing stock exchange firm. Competent and exp. in brokerage practice and acctg. Good salary, excel. opportunity. State qualifs. Address N N 515, Tribune.

BOOKKEEPER—Full charge; must have thorough knowledge of complete record keeping by advertising agency; state full details. Address P N 158, Tribune.

BOOKKEEPER—Accts. receivable, accts. payable, pay roll, typist, billing. Small factory ofc. Nr. Division-Elston. Perm. pos. 40 hr. wk. Gd. pay. Moh. 1963.

P. C. BOOKKEEPER — Must type; no financial statements; 5 days; $40. Cal. 5496.

BOOKKEEPER-Clerk—Type payrolls; post voucher register and accts. receivable; 5 days. 2032 W. Fulton. Hay. 6350.

BKKPR.—A/C pay; steno.; exp. pref.; nr. N. W. sta.; good hrs.; state age, exp., sal. des. Address N N 522, Tribune

BOOKKEEPER and stenographer—Expd.; 2 girl office; good starting salary; excellent opportunity. Phone Har. 5350.

BOOKKEEPER—Exp. small office; 5 day week; $35; perm. position. Kramer Bros., 1929 S. State. Vic. 1500.

BOOKKEEPER—40 HOURS. 2228 W. Madison. Seeley 1200.

BKKPR.-Steno.—Sm. ofc., gd. sal., oppt. for advanc. 2142 W. Harrison.

CASHIER for drug store; good salary; full time work. Adel Drugs. 1620 E. 53d-st. Fairfax 1055.

CASHIER—Age 21-35; hours 11 a. m. to 2 p. m. and 4 p. m. to 9 p. m.; $32 week and meals; Sundays off. Triangle Res., 225 S. Wabash. Mr. Toffenetti.

CASHIER, assistant bookkeeper, stenographer; air-cond. fur salon; pleasant surroundings; good pay; permanent. Levinson's, 739 N. Clark, Mr. Melvion.

CASHIER-hostess—Age 25-35; retail store exp. nec. Mr. Layton, Dr. Scholl's Foot Comfort Shop, 21 N. Wabash.

CASHIER—Cosmetic exp.; good pay; permanent. Meyer Drug, 3225 N. Ashland.

CLERICAL-TYPIST. Full time; good starting salary, advancement. Convenient location. Nice surroundings. Call Harrison 6012.

CLERICAL — Typing-general ofc. work; permanent; good future. CITIZENS' LOAN CORP., 3401 W. Diversey.

CLERICAL—H. S. grad. Good opportunity. Loop office. Hills Bros. Coffee, Inc., 134 S. La Salle. Dearborn 0212.

CLERICAL—Stock records; no exp. nec.; 18-25 only; 5 day, 40 hr. wk. For interview phone Harrison 2011.

CLERK—Typing, filing, mailing, gen. off. routine; small office nr. loop; 5 day week; will consider beginner. Mr. Crowell, Randolph 4251.

CLERK—Dry cleaning store; experienced preferred; steady. Cardinal Cleaners, 5029 Cottage Grove.

CREDIT GIRL Some typing; good sal.; exc. opport. 6500 S. HALSTED.

CLERK—For filing and detail work in engineering dept. Standard X-Ray Co., 1931 N. Halsted-street.

CLERK, typist—Publishing firm. 5½ day wk. Hrs. 9-5. Sal. $30. Apply R. 712. 510 N. Dearborn-st. Miss Baumann.

CLERK—To make simple calculation in cost dept. Fine opport. Perm. Law.8600.

COMPTOMETER operator — Clean, modern, air cond. office; $30; 5 day wk.; time and ½ over 40 hrs. Natl. Chemical & Mfg. Co., 3617 S. May-st.

COMPTOMETER operator—Thoroly experienced; must be accurate and steady. 40 hours; good pay; good position. Forrest Poultry Co., 1236 George-street.

COMPTOMETER oper.—40 hr. wk.; perm. position, pleasant working condition Peace time security. Ward Baking Co., 5659 S. La Salle. Normal 5900.

COMPTOMETER OPERATOR Good pay; steady employment. Call Mr. Powers, Kedzie 2474.

COMPTOMETER OPERATORS—Expd. THE PULLMAN CO., 220 S. State, Room 902.

COMPTOMETER operator—Perm.; altnt. Sats. off. [1300 W.] Monroe 2466.

CORRESPONDENT—Capable of assuming responsibility; excel. oppty. Text books publishers. Address P N 132, Tribune.

COUNTER-check girl—Exp.; good salary. Band Box Cleaner, 880 N. Wabash Superior 9596.

COSMETIC girl—Experienced preferred; retail drug store; salary and commission. 5058 S. Ashland.

CREDIT department assist.—Some typing; perm.; nr. loop; 5 day wk. Phone Mr. Vavre, State 8471.

DICTAPHONE OPERATOR Congenial atmosphere; air cond. office; 5 day week; exc. oppor. for ambitious girl. Mr. Wilson. No. side. Div. 8633.

DICTAPHONE operator and stenographer—Exp.; 44 hrs. wk. $149.50 mo.; perm. United Motor Service Division, General Motors Corp., 50 E. 26th-st.

DICTAPHONE OPERATOR Experienced. WABASH 1856.

EDIPHONE operator-typist—Exp; beautiful lake front location. Ph. Del. 3887.

ELECTROMATIC typist—Neat, rapid, accurate typist for billing and order depts.; interesting; 5 day week. Mr. Fine, Monroe 1800. 2219 S. Halsted.

ELLIOTT FISHER BILLER. FILE CLERK. STENOGRAPHER. Fairbanks, Morse & Co. Rm. 309. 600 S. Michigan.

EXPORT Clerks, Ediphone Operators. File Clerks—Exceptional opportunity with established growing concern. Write details, salary, or phone Baird & Co. 308 W. Washington.

FILE and general clerk—Some typing; pleasant wking. conds.; gd. starting sal and oppt. Call Mr. Treat, Cal. 2525.

FILE clerk, typist, and clerical work—Experienced preferred but not essential. Thomas North, Inc. Harrison 3230.

FILE clerk—No typing; 5 days; permanent; insurance co.; will train. State age, sal. Address P S 275, Tribune.

FUR SALESLADY—With some office experience. Good salary. Steady position 162 N. State, Room 1618.

GENERAL office — Recent high school grad.; neat penman. 3801 W. 26th-street. Crawford 3610.

GENERAL office—Experienced; able to type; 5 day week; pleasant working conditions. Whitehall 2090.

GENERAL office work and filing; permanent position; loop. Wabash 5997.

GENERAL OFFICE—TYPING, FILING. Write fully. Address N N 517, Tribune.

GEN. office girl—Filing, typing; no exp. nec.; sm. ofc. just W. of lp. Hay. 1058.

GENERAL OFFICE Some typing, switchboard; perm. position; will train; convenient to W. side transportation. Call Monroe 5975.

GENERAL OFFICE HELP. TYPISTS. BILLERS. FILERS. STENOGRAPHERS. FLORSHEIM SHOE CO., 541 W. ADAMS.

GEN. office — Thoroughly expd.; some steno., typing, rapid at figures, know or learn key type switchbd.; 5½ days. Write or call Mr. Haller. Paradise Fruit Co., 3838 N. Clark. Lin. 1910.

GENL. office clerk and switchboard operator—In hosp. off. Alternating hrs. 7-2:30 one wk., 2:30-10 next week. Call Mr. Scheuber, Van Buren 8300.

GENERAL OFFICE — Switchboard, some typing; good pay; excellent working conditions; free hospitalization. Amber Furniture Co., 3100 Lincoln-av.

GEN. OFC. GIRL. Perm.; 5½ day; pl. loop ofc. FRANKLIN 2002.

GENERAL office—Typing; small office; good hours, good salary. Champion Unit Heater Co., 4639 Washington.

GENERAL office work and typing—Full or part time; permanent. State Ignition, 52 E. Cullerton.

GENERAL office work—Know payroll and typing; state salary and references. ADDRESS P L 236, TRIBUNE.

GENERAL OFFICE—Exp. typist; perm. position; good oppty. ABBOTT HALL, 710 LAKE SHORE-DR.

GEN. hswk.—Col. or wht.; no hvy. ldry.; stay or go; nice home; gd. sal. Call Aus. 6376, morns. or eves.

GIRLS, 17-25; H. S. GRADUATES. Typing, clerical and steno. No experience necessary. NEW YORK LIFE INSURANCE CO. 140 S. La Salle. Room 100.

GIRLS—For general office, typing; stdy. employment; regular pay increases. Apply American Linen Supply Co., 849 N. Franklin.

GIRL—For general office work in loop fire insurance office. Permanent position. High school grad. preferred. No experience necessary. Call Miss Lamont, Har. 5072.

GIRL—For order filling and general office work; permanent position. Dramatic Publishing Co., 59 E. Van Buren-st., Room 300.

GIRLS — 18 to 30; unusual telephone work; type some; no sales. Call Mr. Green, State 2970.

GIRL—For general office work; pleasant working conditions. Home Crystal Laundry, 4204 S. Western-av.

GIRL—Charge of small office; typing and bookkeeping exp. required; $45 salary. Perma Products, 220 W. Kinzie.

GIRL—Light office detail; some typing; 5 day week. Apply 228 N. La Salle, suite 1126.

GIRL—H. s. grad., good at figures; permanent position; opportunity for advancement. Mohawk 6300.

GIRL—To run mimeo and multigraph for North Side printing co. Bit. 1331. Mrs. Nickelsen.

GIRLS to select books for lending library —Interesting; perm.; 5 day wk. American Lending Library, 17 E. Hubbard.

GIRL—Long hand biller; must type; 5 day week; good starting salary; quarterly bonus. 815 W. Van Buren.

GIRL—To learn special work in office. $25. 155 N. Clark, Room 1212.

GIRL or woman for light office work at riding stable. Morton Grove 1810.

GIRL for mail desk and to go to banks—Apply Room 917, 111 W. Washington.

GIRL—Messenger; La Salle-st. brokerage firm 141 W. Jackson, Rm. 1745.

KEY PUNCH OPERATOR Alphabetical and numerical machine. Insur. office. Ph. Mr. Thau. Web. 7700.

MAID—For millinery shop; good pay. Jeanette Gaffin, 648 N. Michigan.

MESSENGERS and file clerks—Good starting sal., opp. for advancement. Apply Room 814. Exchange Bldg., Union Stock Yards.

MESSENGERS—2 girls for work on Chicago Board of Trade with old estab. brokerage house; good sal. ADDRESS P N 216, TRIBUNE.

MILLINER. For exclusive hat shop; good salary; excellent working conditions. THE CAMILLE SALON. 8951 S. LOOMIS. BEV. 6903.

MIMEOGRAPH OPERATOR For office bulletins and forms; perm. position; modern office. 135 S. La Salle. Room 1125.

OFFICE asst.—Accounting dept.; learn bookkeeping machines; bright beginner can qualify; 5 day, 40 hr. wk. Irwin Bros. Inc., 197 S. Water Market. Canal 8080.

OFFICE CLERK-TYPIST Must be good at figures. Good opportunity. PACKARD, 2357 S. Michigan.

OFFICE POSITION TYPISTS, STENOS., FILE CLERKS. BEGINNERS PREFERRED. PERM. 2715 ARCHER-AVENUE.

OFFICE GIRL and File Clerk—5 day week. Advancement when qualified. Griffin Wheel Co., 410 N. Michigan-av. Mr. Williams. Superior 3340.

OFFICE Clerk—For res. hotel; typing and filing; short hours; $20 per wk. Surf Hotel, 501 Surf-st. Bit. 7000.

OFFICE girl—High school grad.; 5 day week; experience not necessary; age 17 to 20. Call State 7420, Mr. Sbertoll.

OFFICE clerk—Alert; beginner preferred; must be good typist; opport. with small mfg. concern. 2715 Archer.

ORDER CLERK Exp. pref. Paint and varnish industry. Perm. Good starting salary. Exc. work. cond. 1872 Clybourn or Ph. Lin. 4445.

PAGE GIRL High school grad.; 5 day week; perm.; good future. Apply Sixth Floor, Credit Department, Tribune Tower.

PAY ROLL CLERK. Expd. on comptometer and in pay roll detail. Perm. pos.; good working cond. HENRY C. LYTTON & CO. STATE AND JACKSON.

PAY ROLL AND BOOKKPG. DEPT. Oppty. learn oper. various office mach.; some exp. helpful but not necessary. International Tailoring Co., 847 W. JACKSON.

PHOTO COLORIST as instructor for home study school; must be able to type own letters; perm.; splendid opp. Miss Christopher, 3d fl., 1315 S. Michigan. Har. 0318.

RECEPTIONIST For organ dept., light dictation, typing. LYON & HEALY, INC. 243 S. WABASH-AV.

RECEPTIONIST — Light dictation and small switchboard. By mfg. concern nr. Lake-st. and Sacramento-blvd. $30 per wk., 5 days, perm. Ked. 0483.

SALES CLERKS — Housewares; permanent; top salary; bonus; vacation. Ph. Mr. Smiley, Div. 5081.

SALESLADY—Young; to sell sportswear and accessories in one of Chicago's finest sportswear shops; salary and commission; chance for advancement. State 5644.

SALESLADY—Exp. in better merchandise; pleasant surroundings in nice shop; excel. sal. and comm. Curry's Dress Shop, R. 837, Marshall Field Annex.

SALESLADY — Neat appearance; some knowledge of typing; steady. Dearborn 0765. Art Metal Studios, 17 N. State.

SALESLADY—Exp. on dresses. Steady; good pay. 2635 W. Devon. Bri. 8297.

SECRETARY—Age 35-38; single; perm. position with top executive; must have excellent business background and at least 2 yrs. college; 5 day week. Miss Grey, Fra. 0268.

SECRETARY and asst. to sales mgr., metal display mfr.; interesting position; perm. 1805 S. 55th-av., Cicero. Lawndale 8600.

SECY. to executive—Prof. org., well estab., pleasant offices, one of Chicago's finest bldgs.; univ. grad. pref., qual. to handle correspondence; excellent future. ADDRESS P S 426, TRIBUNE.

SECRETARY Rare opp. as secy. to high exec.; resourcefulness essential; exc. salary. Sterling Ins. Co., 737 N. Michigan.

SECRETARY—Experienced, outside Loop steady for capable person. Pacific & Atlantic Shippers, Mr. G. Kunzer. Chesapeake 2121.

SECRETARY—Responsible, accurate, dependable; expanding aviation sales firm; excellent opportunity. Aviation Associates, 664 N. Michigan.

SECRETARY with dictaphone experience —Pleasant office; permanent; paid vac. Foreman Mfg. Co., 5353 S. State-st.

SECRETARY—Loop office of old established textile manufacturer. treasury dept.; 5 day week; perm. Har. 7981.

SPANISH-ENGLISH stenographer—Complete charge, export department of well established firm; good salary and steady position. Address N N 502, Tribune.

STENO.—5 day week; 7 hr. day; law office; exp. not necessary. Rm. 2103, 105 W. Madison. Cen. 6145 or 2704.

STENO. and general office work—Interesting work in large printing concern; printing exp. not essential. Web. 3206.

STENO. OR TYPIST—Permanent; 5 day wk. Vacation. Phone Cal. 5352, 9-5 all 7 days. Masonic History Co.

STENOGRAPHERS AND TYPISTS. 5 day week; 40 hours; excellent pay. 2611 Indiana, Chicago.

STENOGRAPHER. Polish speaking. Permanent position. Good salary. Monroe 2106.

STENOGRAPHER-Typist — Jap-American acceptable. Apply 333, Mil. Ave. Nat'l Bk. Bldg., 1200 N. Ashland-av.

STENOGRAPHER—Expd.; small West Side ofc. Phone Canal 7855. Miss Heintz.

STENOGRAPHER — General office; good oppty.; perm.; nr. N. side. Pittsburgh Plate Glass Co., Sup. 5900, ext. 141.

STENO. and gen. office work—Small hospital. Rm., board, sal. 2451 W. Howard-st. Rogers Park 0321.

STENO—Accurate typist for 1 girl C.P.A. office; 5½ day wk.; salary $160 mo. Wabash 0131.

STENOGRAPHER, rapid typist—Apply ROOM 624, FURNITURE MART, 666 LAKE SHORE-DRIVE.

STENOG.—Good opp. for advancement; 5½ days wk.; $138 mo.; small office 59 E. Van Buren. Room 510.

STENOGRAPHER — Experienced; handle detail, excellent salary and opportunity. Address P T 556, Tribune.

STENOGRAPHER—Ideal working conditions in insurance claim dept. Mr. Faust, Andover 3400.

STENO—For sales office; some clerical work; perm. pos. Worthington Pump and Machinery, 45 N. Canal.

STENOGRAPHER — Clothing industry; perm. position. Kling Bros. and Co., 2300 Wabansia. Hum. 4410.

STENOGRAPHER—Neat, experienced, for small 4 girl office; near North side. Call Whitehall 5809.

STENO. and ediphone operator—2 yrs. experience; southwest location; 37 hour week; $30. Hem. 5015.

STENOGRAPHER-clerk—For credit office; beginner acceptable. Lafayette 7720.

STENO.-BOOKKEEPER—SMALL OFFICE. GOOD SALARY. MONROE 1766.

STENO-Typist—5 day, 40 hour week. Rm. 1919, 175 W. Jackson. Wab. 8645

STENOGRAPHER—Lumber exper. prefd.; small loop office. Randolph 2309.

STENO.-receptionist—Pt. time; 5:30-9:30 p. m., 3 days wk. 1380 W. Lake.

STENO.—Sm. office; indus. laboratory; $30; 40 hr. wk. Haymarket 2260.

STENO.-Receptionist—Doctor's ofc.; 5 da. wk.; gd. starting sal. 1380 W. Lake.

STENOGRAPHER. TYPIST. PAY ROLL CLERK. FILE CLERK. SWITCHBOARD OPERATOR. Permanent positions. Excel. salary. Atlas Raincoat Mfg. Co., 819 Congress.

STENOGRAPHER and general office. Knowledge of typing and shorthand required; some dictation; beginner or exp.; permanent position. Chicago Electric Co., 1318 W. Cermak.

STENO.-CLERK Exp. purch. dept. Exc. oppty. Schweitzer & Conrad, Inc., 4435 Ravenswood-av. Lon. 5876.

STENO.—HIGH CLASS GIRL To assist credit mgr.; must have initiative and judgment; good sal.; 5 day week. Address P N 187, Tribune.

STENO. OR TYPIST—For misc. work; west side mfr.; small office; high school graduate with or without exp.; good salary; excellent transp.; perm.; prefer beginner. Van Buren 5710.

STENOGRAPHERS. TYPISTS. FILE CLERKS. 40 hr. wk.; old estab. firm; pleas. work. condit. Address P L 161, Tribune.

STENOGRAPHER—Young girl about 20 who desires to become legal secretary; neat, speedy, intelligent, and personable; good salary and hours. ADDRESS P N 176, TRIBUNE.

STENOGRAPHERS Several fine permanent positions for post-war expansion; 5 day week. American Medical Assn., 535 N. Dearborn.

STENOGRAPHER Key switchboard; clerical work; perm.; small office N. W. side. Automatic Spring Coiling Co., Keystone 5600.

STENOGRAPHER 5 day wk.; permanent position; pleasant surroundings; excel. future. Phone Mr. Butler, Cen. 5415 for appt.

STENOGRAPHER General office work; permanent. Bender-Rieger, Inc., 933 Washington.

STENOGRAPHER. Knowledge of shorthand required; good typist; some switchboard; per. Woodlawn Hospital, Plaza 3300.

STENOGRAPHER—With some bookkeeping exp. in small wholesale office; full or part time. After 9 a. m. 2417 N. Halsted.

STENOGRAPHER-Switchboard Operator—Pleasant working conditions; time and ½ over 40 hrs. Apply Sinclair Refining Co., 2150 Fullerton. Arm. 0160.

STENO. and small switchboard operator—In advertising agency; pleasant surroundings; excellent opportunity in small organization. Call Andover 3794.

STENOGRAPHER-Clerk—Unusual oppty. for girl who can qualify. Good transp., hrs., and pay. Pleas. office. Apply in person, Bristol Myers, 444 Lake Shore-dr.

STENOGRAPHER Sales statistical work. Gateway City Transfer Co., 2023 S. Morgan.

STENOGRAPHERS—Beginners considered. 5 day wk., good salary, permanent positions with growing concern. John Plain Co., 123 N. Wacker-dr.

STENOGRAPHER. Good opportunity for someone with ability; perm position. Mr. Simpson. 29 S. La Salle. Rm. 419.

STENOGRAPHER—Exp.; able to handle office detail; temporary or perm.; $35 per wk. to start. Write only. 2000 N. Oakley.

STENOGRAPHER and office detail—Good salary and hours; middle aged acceptable. Grove Storage Co., 4301 Cottage Grove-av. [No phone calls.]

STENOGRAPHER—5 day week. Varied, interesting work. Perm. position. See Miss Murphy, 910 S. Michigan, R. 200.

STENOGRAPHER-bookkeeper — Yng. Part time now; full time later if desired. Near N. W. depot. Central 3962.

STENOGRAPHER—Interesting job with excel. future for competent, intelligent girl with or without exp. Har. 3840.

SWITCHBOARD operator—Branch office of large concern. Good opportunity for efficient operator; 40 hrs., 5 day week. DuPont Co., 21st and Peoria. Ph. Hay. 6787. Mr. Utberg.

SWITCHBOARD-bookkeeper—Expd.; small loop office; 6 trunk P. B. X.; able to type and assist on books. Reply in detail. Address P L 261, Tribune.

SWITCHBOARD OPERATOR. Experienced; permanent position; retail store, Brentano's Book Stores, Inc., 29 S. Wabash.

SWITCHBOARD-Receptionist—Typing and general office work; 5½ days; pleasant working conditions. Hudson Ross, Room 200, 111 W. Jackson.

SWITCHBOARD-TYPIST. Good opportunity; no ph. calls, please. CLAYBORNE MFG. CO., 209 S. La Salle.

SWITCHBOARD operator — Clerical details; some typing req.; modern office; pleas. surr. Miller Optical Co., 5 S. Wabash.

SWITCHBOARD oper. — Beginner; some typing exper.; high pay; nice hrs. 9-5. ½ day Sat. Calumet 8383.

SWITCHBOARD OPERATOR. Alternate shifts. Alexandria Hotel, 542 N. Rush-street. Ask for Mrs. Russell.

SWITCHBOARD operator—Expd.; perm.; north side plant; 40 hr. wk. State sal. desired. Address P N 344, Tribune.

SWITCHBOARD operator-typist—Exp. not essential; small, pleasant office; perm.; good salary. Monroe 1422.

TELEPHONE order clerical — To write customers' orders recd. over phone; paint and glass exp. pref. Mooney, And. 4300.

TELEPHONE OPER.—EXP. or capable learning; typing; perm. 40 hr. wk. South side. Bou. 4010.

TELEPHONE SOLICITORS. Expd. STATE 0422.

TYPISTS. CLERKS. PHONE STATE 3295.

TYPIST Insurance office; no exp. nec.; permanent position; opportunity for adv.; 5 day wk. 1547-A, 175 W. Jackson-blvd.

TYPISTS. Beginners considered; alternate Saturdays off. See Mr. Ahrold, Room 220, 166 W. Jackson.

TYPIST—Perm. pos. with chance for advancement; expd. or beginner; 5 day wk.; extra pay for ½ day Sat.; old est. co.; near Union station; state sal., qual. in appl. Address P T 570, Tribune.

TYPISTS Knowl. of shorthand; perm. positions; no exp. nec.; $26; 40 hr. wk. Apply Mr. Letch, 29 S. La Salle, Rm. 258.

TYPISTS, mailing and filing girls wanted by Children's Activities Magazine; permanent work at fair wages. 1018 S. Wabash-av., 7th fl.

TYPISTS—BILLERS—STENOS. Part or full time. Must have good exp. $35 for 40 hr. week. Give full information. Address P X 345, Tribune.

TYPIST and file clerk—H. S. graduates; perm. position; advancement; old est. co. Call R. 2000, Daily News Bldg., State 6411.

TYPIST-Billers—Outside Loop; good transportation; freight forwarder. Pacific & Atlantic Shippers, Mr. Stroner, Chesapeake 2121.

TYPIST—Who can answer own correspondence; full or part time; interesting work. 430 Grant-place [2300 North, near Clark].

TYPIST Exp. pref.; gd. location; pleasant surroundings. Central 5671.

TYPIST. 5 days a week; 40 hours. Chicago Rawhide Mfg. Co., 1301 Elston-av.

TYPIST biller—Permanent; 40 hour week; vacation with pay; $35 a week. Phone Andover 2380, Mr. Keal.

TYPIST—48 hr. wk.; time and half over 40 hours. Apply in person. Yardley of London, 461 W. Erie.

TYPIST—Piece work; Circularizing; stdy. Day light office; guaranteed salary; pension plan. Ph. Mr. Peck, Lin. 7260.

TYPIST—Invoices; perm.; exc. trans.; S. Side. Oxford Tartak Radio Corp., 3911 S. Michigan. Atlantic 6161.

TYPIST—General office work. Beginner. 5 day wk., 9-5, small office. Perm. near loop. I. C. Harrison 0083.

TYPISTS—PART TIME; day or evening; letter service; good rates. 107 N. WACKER-DR., RM. 601.

TYPIST-Clerk—Consider beginner. Perm. 5½ day wk.; old and est.; small loop office. 330 S. Wells. Room 918.

TYPIST—With light steno preferred but not necessary, for insurance office; loop; good hours; permanent. Ph. Web. 3366.

TYPIST and general office work — 5-11 p. m., 3 nights a week. Private club. Randolph 3804.

TYPIST—Pleasant working conditions; 40 hr. wk. Transportation office. Truck Rail Terminals, Superior 4046.

TYPIST—Jap.-Am., know bookkpg. essential; Nr. No.; good opp., reg. advance. Write fully. Address H 523, Tribune.

TYPIST—Exper.; with New York Stock Exchange firm in Field Bldg. Phone Miss Elin, Randolph 7200.

TYPIST—Magazine digest typing; 40 hrs.; good salary; good postwar fut. M. Reed, 415 N. Dearborn.

TYPIST — Good salary and future; high school grad.; pleasant; air cond. West Side office. Whi. 7724.

TYPIST or dictaphone operator—40 hour week; chance for advancement. Republic Flow Meters Co., 2236 Diversey-pkwy.

TYPIST—Billing exp. helpful; permanent. La Pine & Co., 121 W. Hubbard. [Near Merchandise Mart]

TYPIST-File Clerk—Good wages; ideal working conditions. Apply 8-5. 422 S. Dearborn. Room 405.

TYPIST—General office; permanent; insurance work; bonus. Call Har. 6313.

TYPIST—West side real estate office. Nevada 1450.

MANDEL BROTHERS Exp. SALESLADIES for higher priced dresses and coats; exc. earning oppty. Apply Emp. Off., 11th fl. Wabash.

UNIVERSITY OF CHICAGO SECYS. TYPISTS. LAB. TECH. BKPR. 956 E. 58th-st.

HOUSEWIVES—GIRLS. Work 2-3-4 days a wk.; also full time positions; good pay. GOLDBLATT BROS. INC. STATE AND VAN BUREN, 5TH FL.

EVERSHARP, INC. Compt. oprs., typist-billers, typists, key punch oprs., export clerical supervisor; excel. wages; bonus; cafeteria. 1800 W. ROSCOE-ST. BUC. 4000.

WOMEN—17-40 years; messenger and mail room work; splendid oppor. for advancement; no exper.; permanent; good salary. Household Finance, 919 N. Michigan, Rm. 2800, Palmolive.

TABU PERFUMES NEEDS TYPISTS AND COMPTOMETER OPRS. MR. TROTTER. WHI. 6140

EXCELLENT opportunity for ambitious girl to start as office girl with progressive company. Room 1825, 122 S. Michigan-av.

YOUNG lady—Part time, 6-9 evenings; for women's salon. 5 N. Wabash. Room 705.

WOMAN or Man—Steady work. E. Ericson Florist, North Western Depot, 24 S.

—Executives and Managers—

WOMAN—YOUNG, ATTRACTIVE. Some college; unusual opportunity; administrative position in modeling school. State full qualifications. Address P N 428, Tribune.

SWEET SHOP MANAGER. Neat appearing woman, 35-45, to operate and manage modern sweet shop in Evanston. Ap. in pers. only, Balaban & Katz Theater Cor. 177 N. State, R.300

Women — Professions, Trades

DRESSMAKER—Exp. on new and alterations. 1054 Bryn Mawr. Lon. 4387.

DRILL press operators—No exper. req.; pleasant working cond. Rediner Sons Co. 634 W. Lake-st.

EXAMINER—Cleaning plant; experienced; steady. Pleasant working conditions. Cardinal Cleaners, 5029 Cottage Grove.

FITTERS AND SEWERS.
For ready-to-wear alteration dept.; perm. pos.; good working conditions. HENRY C. LYTTON & CO. STATE AND JACKSON.

FITTER
Expd.; fine ready to wear; top salary. Kopelman, 555 Diversey.

FOOTPRESS OPERATOR
Steady work in soap factory. APPLY 236 W. NORTH-AV.

FUR finisher—Good pay. 7022 Stony Island. Midway 0230.

FUR FINISHER.
1634 Devon. Sheldrake 2454.

FUR FINISHER AND LINER—1st class. Room 507, 7 W. Madison-st.

GUM MACHINE OPERATORS
Good pay; steady work; day shift; expd. or will teach.
PHONE MISS BERRY, SUP. 4322.

HAND BUTTON HOLE FINISHERS.
Perm., full time work in our shirt factory. Apply empl. office 3d fl.
MARSHALL FIELD & CO.

INSPECTORS
No exp. necessary; steady work; good pay. North Side Cleaners, 5427-31 Broadway.

INSTRUCTORS—Gym. and swim.; social directors and club leaders; full or part time; Irving Pk. Y. M. C. A. 4251 Irving Pk.-rd. Pen. 1400. Mrs. Deyman.

LAUNDRY press operators and flat work girls—Permanent. Mr. Kay, Laundry Dept.
DRAKE HOTEL
140 E. Walton.

LAUNDRY shirt press operators—Leader Laundry Co., 1633 W. 43d-st. Yards 4800. Mr. Hanrahan.

LAUNDRY—Colored; exper. wearing apparel ironer; steady; very good wages; come ready to work. Indep. Hand Laundry, 46 N. Kedzie. Nevada 7373.

MANICURIST.
Stevens Hotel Bty. Salon. Wab. 6479.

MILLINERY Copyist—Experienced fine merchandise; 5 day week.
Martha Weathered Shops, Inc.
DRAKE HOTEL.

MILLINERY makers—Young prefd.; experienced; high class; N. Shore suburban clientele; top salaries; permanent. Phone Wilmette 1160.

MILLINER WANTED—Good pay; steady job. Rose Hat Shop, 1064 Wilson-av. Longbeach 6504.

MILLINERY workers — Exp'd. Excellent pay. Lemington, Inc. 30 S. Michigan.

NURSE—INDUSTRIAL [R. N.] for minor first aid treatment and employee counseling; willing to do clerical work on first aid records; altern. shifts. Address P R 329, Tribune.

NURSE—Night, male or female, graduate or practical. Wilmette 1353.

OPERATORS on power sewing mach.—Single needle; plain sewing; steady work; gd. mach.; mod. plant; high pay rate; exc. piece wk. oppt. J. W. Johnson Co., 1237 N. Honore, Hum.0532.

OPERATORS — Expd. on ladies' silk dresses. Also some with knowledge of power sewing machines to learn dress operating. Greenstein Dress Co., 325 W. Jackson-blvd.

OPERATORS—Colored girls, 100; exp. sewing mach., hemming, to make handkerchiefs; permanent; also few trainees. 1021 W. Adams, 2d floor.

OPERATORS—Experienced seaming, hemming, ruffling, straight sewing; good pay; steady work. Sani-Mode Mfg. Co., 524 N. Des Plaines-street.

OPERATORS — Experienced on dresses; steady work; good pay. Murphy Bridal Shop, 6 E. Randolph, Room 210.

OPERATORS—Chenille exp., time work, good pay. Tanis Products, 308 W. Erie. Delaware 3274.

OPERATORS—To work on curtains; steady; good opportunity. Metropolitan Drapery, 4737 Lincoln-av.

OPERATORS — Sewing small leather goods; 75c hr. start. Overtime Steady work. Vihon Co., 816 W. North-av.

PACKERS.
Light clean work; 5 day wk. $26 start. Int nat'l Tailoring Co., 847 Jackson.

PANTRY woman—1st class on pies and cakes. Top wages. 7 a. m.-3 p. m. Black Forest, 2636 N. Clark.

PAPER BOXES.
Hand glue workers, covering machine operators; experienced; start 75c an hour. Apply Paterson Paper Box Co., 1509 S. Michigan-av.

PRESSER—Light clothes and silks; must be able to sew; good working cond.; steady job. Michael's Cleaners, 2049 N. Clark.

PRESS girl—To press, piece work, 25c a dress; good money maker. Majestic Dye House, 3920 Armitage-av.

PRESS girls — Experienced; good pay. Artistic Cleaner, 739 S. Cicero-av.

PUNCH PRESS OPERATORS
for well established mfr. of automotive products.
American Automotive Devices Co.
500 S. Throop.

PUNCH press operators—Exp.; pleasant working cond.; rest periods; bonus. Alto Mfg., 1647 Wolfram.

RADIUM applicator—Exp.; salary and bonus. Rm. 511, 39 E. Madison.

SAMPLE MAKER
Sportswear. Good operator to work with designer. Steady. Good pay. Korach Bros., 913 W. Van Buren.

SEWING MACHINE OPERATORS
Hemming napkins and towels; steady; good pay. American Linen Supply, 849 N. Franklin, Mr. Jones.

SEWING mach. oper.—Single needle binding; expd. only need apply; white or colored. Tashman Mfg. Co., 1509 S. Michigan.

SEWING machine oprs.—Union; specials; nights, 4:30 p. m.-1 a. m., 75c hour. Chgo. Show Prtg., 2635 N. Kildare-av.

SEWING machine operators—Exp.; steady work; good pay. Fleecy Products Co., 2007 W. Division. Bru. 0655.

SHIRT finisher—Steady sal.; carfr. Tom Lee Lndry., 2127 So. 57th-av., Cicero.

STORE DETECTIVE.
STATE AGE AND EXPERIENCE.
ADDRESS P R 344, TRIBUNE.

TUTOR—High school subjects; 4 eves. wk. Lake View dist. Lak. 5800.

MANDEL BROTHERS
EXPERIENCED TAILORS, FITTERS, GOWN HANDS. Perm.; excellent salary. Apply Emp. Off., 11th fl., Wabash.

GIRLS AND WOMEN.
Testing, assembling, packing, kick press operators.
ATLAS SPRING CO.
228 N. Clinton-st.

GIRLS—WOMEN.
LT. FACTORY WK.
PHONE
RANdolph 4759.

H. S. GIRLS.
Work evenings.
PHONE
STATE 6814.

GIRL—White; light factory work; 60c per hr.; 1½ over 40 hrs. Clean, pleasant work. Chicago Engraving and Embossing Co., 322 W. Washington-st.

SMYTHE book sewing mach. operators—Piece or time work. See Mr. Gervase, 9-5. JOHN F. CUNEO CO. 465 W. Cermak-rd.

GIRL to assist in lab.—Also light factory work; permanent; 5 day week; $28; vacation; advancement. Apply 7th floor, 308 W. Erie.

GIRL—For light assembly of pictures; loop; hrs. 8:30 to 4:30; no exp. req. ADDRESS R 264, TRIBUNE.

GIRLS—ASSEMBLY IN WOOD SHOP. 60c hr; perm. 5107 W. 25th, Cicero.

—Women — Household Help—

COOK—White; exp.; not over 35; gen. hswk. and cooking; laundress employed; no Sun.; new home, family of 3. $30 week; stay; give reference and phone No. or call collect, Kenilworth 5540.

COOK—General maid for small home; nr. gd. transp.; 2 teen-age children; cleaning help and laundress empl.; refs. Gd. sal. Kenilworth 4765 collect.

COOK — Exp.; white; refs. required; 2 adults in family; live Lake Forest year 'round; trans. pd.; top wages. For appmt., call Harrison 4641, Ext. 58.

COOK-EXPERIENCED.
White; perm. pos.; 6 family; other help; own room; prevailing wages; recent ref. required. Winnetka 3155, collect.

COOK—Downstairs work; white; no laundry; small family; other help; own room, bath, radio; $30; references. Call Sup. 9392 before 1 p. m.

COOK-GENERAL HOUSEKEEPING.
Near North Side apartment; nurse, laundress, and cleaning woman employed; $35-$30 week. Whitehall 4933.

COOK — White; pleasant home on N. Shore; comfortable rm. Off Thurs. and Sun afts. Call eves., Superior 1405.

COOK—Colored; general housework. Perm. Own room, bath, $25 wk. Elmwood Park 1058.

COOK — HOUSEWORK; EXC. PAY; OWN ROOM AND BATH. LON. 5136.

COOK—White; for Catholic rectory. Enclose refs. Address P R 560, Tribune.

DOMESTIC—White or Jap-Am.; no heavy cleaning; no ldry.; own room-bath; good home, good salary. Lak. 5012.

DOMESTIC—Light housework; own rm. and bath. $25. Sunnyside 0196.

DOMESTIC help—4 rm. apt.; girl or young women; 2 days wk. Cra. 8747.

GEN. hswk., plain cooking—Small family; no laundry; no heavy cleaning; no infants; own rm., bath; carfares pd.; top wages. Highland Park 3454, collect.

GENERAL HOUSEWORK.
Plain cooking; no windows; personal laundry only; 4 or 5 days per week; go. Diversey 4956.

GENERAL housework—Experienced; white or Japanese-American; family of three; no laundry; own room and bath; $30. Call Winnetka 2135, collect.

GENL. hswk.—White or colored; Oak Pk. home; assist cooking; no ldry.; no Sun. or Mond.; 2 adults; go nites; $25. Apply 9 S. Clinton-st., Room 412.

GEN'L HSEWK.-COOK.—WHITE; $30. Other cleaning help; assist 4 yr. child; own rm., bath, radio. Hyde Park 0744.

GENERAL housework and cooking—Small family; no laundry; own rm., bath, radio; good wages. Diversey 5678.

GENERAL Housework—White; also assist with 2 school-age children; other help. Own room or go. Rogers Park 1786.

GENL. hswk., plain cook.—No hvy. clng., no hvy. ldry.; own rm.-bath; stay; $25. Midway 7626.

GENL. hsewk.—Easy, plain cooking; afternoons with 2 yr. old in Jackson Pk. Stay; own rm., bath. Fairfax 0236.

GENERAL hsewk.—No cooking, windows, or ldry.; own room; good home; good pay. Camras, Albany 7995 or 6218.

GENERAL hswk.—Good home; good pay; small family; own rm. and bath; perm. Other help. Winnetka 425.

GEN. maid—Col. or white; gd. sal.; no win.; no ck.; stay or go. Bit. 4233.

GENERAL housework — Hours to suit; must like children. Radcliffe 6955.

GENERAL HOUSEWORK—2 children. Armitage 3357, bet. 9 and 6.

GENERAL HOUSEWORK—STAY; PRIVATE RM.; $22.50. BRI. 7580.

GEN'L hswk.—White; assist care of 2 children; stay; $25 wk. Key. 3865.

GENERAL Cleaning—3 days week; no ldry.; white or colored. Bri. 9730.

GENERAL housework—No cooking; 5 rms. 5 days; go. $18. Midway 0775.

GEN'L Housework—White; 2 adults; 5 days. Fairfax 0242.

GENERAL housework; no laundry; light cooking; small apt.; stay; good salary. Gerstein. Edgewater 5413.

GIRL—To help in kitchen; also to care for children; evenings, 7:30-9:30, except Sat. and Sun.; 50c hour. 6166 N. Nagle. Newcastle 0470.

GIRL or woman—Wht.; good home; you'll be treated as one of the family; own room, radio; no cooking, no ldry.; 1½ blocks from Chgo. trans. $25 week. Village 5711-R.

GIRL—Upstairs; white; cook and downstairs girl employed; highest wages. Glencoe 644; reverse charges.

GIRL or woman—Expd., assist infant and school child, light hswk.; hotel apt.; stay; top salary. Div. 4440, Apt. 512.

GIRL—Stay; gen'l hswk.; no ldry.; assist with 22 mo. old baby. Pleasant surroundings; $30 week. Wel. 7622.

GIRL—Exp.; light housework; care of 2½ yr. old child; hotel apartment; stay; good wages. Graceland 6385.

GIRL or woman—Assist with 1 child; must be expd.; light household duties; go. Briargate 2931.

GIRL OR WOMAN, LIGHT HSWK. 2 CHILDREN, STAY. $25-$30. Bit. 4331

GIRL or Woman—To assist with chldrn. and lt. hswk.; must stay. Dre. 6957.

HOUSEKEEPER—social secretary — Hyde Park district; no children; adults; exp.; start $35; refs. req. Reply by letter. Address P R 368, Tribune.

HOUSEKEEPER—Reliable woman; good refs.; own rm. in nice Oak Park home; nr. Austin and Madison; $30 wk. Village 4627.

HOUSEKEEPER—Middle aged, white; cleaning furn. rm.; salary and free hskpg. room. 870 N. Wabash, Call 1-6.

HOUSEKEEPER—General housework; to go; small family. Gra. 8251.

HSKPR.—Care of eld. lady; sm. apt.; stay. Sun. 4253, Mon. 1766. Greenstein

LAUNDRESS wanted — White. Phone Lakeview 0170.

MAID—White; exp.; for general housework; 2 adults; sm. modern home, nr. Kenilworth station; stay; gd. wages. Wilmette 6586.

MAID [2D]—White; no heavy cleaning; assist with 2 school age children; own rm., bath, rad.; $30 plus transportation. Glencoe 1214, collect.

MAID—5 day week; 1st flr. apt.; 10:30 till after dinner; $18 week. 6849 S. Crandon. Plaza 6830.

MAID 2d—White; own rm.; $30 wk.; other help kept. Kenilworth 361, reverse charges.

MAID, 2D—WHITE; EXCELLENT SALARY; OWN ROOM AND BATH. LIN. 0022.

MAID—GENERAL HOUSEWORK; EXPERIENCED; STAY; WHITE OR COLORED; TOP SALARY. EDG. 3590.

MAID—Girl or woman, who understands the word general hswk.; no ldry.; 2 grown children. $20. Dorchester 6905.

MAID—2d; white; exp.; city refs; highest wages; own rm., bath. Phone Dre. 7714.

MAID—2d; white; exp.; refs.; $30 wk. Own rm. Call Sup. 5868, after 5.

NURSEMAID—White, exp.; stay; gd. sal. Care 15 mo. baby; no hswk.; hotel apt.; ref. Address P S 502, Tribune.

NURSEMAID — Help with older child; $30-$35. 200 E. Pearson, Harwitch. Call Fra. 7556 for appointment.

NURSEMAID—Care 1 child; other help; own room; experienced; references; $25. Livingston 2312.

NURSE Maid—Lgt. duties; own rm.; other help emp.; 2 days off; $25. Hol. 7748.

NURSE—CARE OF 2½ YR. CHILD; EXPD.; GOOD SALARY. NR. INDIAN HILL STATION. WILMETTE 3758.

NURSEMAID — GOOD SALARY; OWN ROOM. WELLINGTON 8890.

NURSEMAID—Other perm. help; stay; expd.; refs. Buckingham 3350.

WOMAN—Good natured, for hswk., plain cooking, for congenial adults; private rm. and bath in lovely apt.; $30-$35 week. Phone Bittersweet 1891, Roth, 3800 Lake Shore-drive.

$30 WEEK
Genl. hswk.; must like children; other help; own rm., bath; lovely home. ANDOVER 5167.

EMPLOYED Girl or Student—Own room and board in exchange for light duties; stay evenings. Wellington 5873.

SCHOOL Girl—Weekends, to care for small child; white. Jun. 4225.

—Women — Couples—

CARETAKER-HSKPR.-COOK
for family of 3; small farm estate, 38 miles N. W. of Chicago. SEPARATE HOME; BOARD AND RM. ATTRACT. SAL. WAUCONDA 3397.

COUPLE
Man utility worker; wife elevator operator; rm.-bath; good wages; cooking facilities. Belair Hotel, Bit. 4000.

COUPLE—Exper., or 2 women, cook and general housework; family of 2; satisfactory pay. Call Republic 3000.

Women—Hotels, Restaurants

PIE BAKER—KITCHEN ASSISTANT; 7 a. m. to 3 p. m.; no Sundays or holidays. 473 E. Ohio.

CASHIER—Experienced; 12 midnight to 8 a. m. Sister's Restaurant, 6702 Stony Island.

CASHIER—Short hours or evenings. Plaza Hotel Restaurant, 1543 N. Clark.

COUNTER GIRL.
GOOD SALARY; must be exp.; stdy; OAK PARK CLEANERS
120 W. Madison, Oak Park, Ill. Austin 3327 or Village 5060.

COUNTER GIRLS. FRY COOKS.
BUS GIRLS AND DISHWASHERS.
Good openings. Thompson's Restaurants. Apply 346 N. Clark-street.

COUNTER GIRL—Expd.; good pay; no Sundays or holidays; 7:30-4 p. m. Bureau Grill, 1101 S. State.

DINING room girl—White; in home of aged. Good salary and maintenance. University 8010.

DISHWASHER—36 hr. week, good pay, uniforms and meals furnished. Babbie House Restaurant. 6656 Wentworth.

ELEVATOR operators—White; exp. not necessary; exclusive residential hotel. The Pearson, 190 E. Pearson.

FOOD CHECKER
Experienced. Apply 2 to 4 p. m. HENRICI'S RESTAURANT, 67 W. Randolph.

FOUNTAIN girls—Good pay; uniforms furnished. Apply La Salle Street Station at fountain.

FOUNTAIN girls. $37.50. Days. Sundays and holidays off. Wales, 330 S. Michigan. Web. 4959.

FOUNTAIN girl—Exp. on sandwich board. Nights. $50 wk. sal. Also tips, meals. Call Ard. 0368, from 5-6 p. m.

FOUNTAIN girl—Full or part time; meals and uniforms free; salary $30-$45. Hill Drugs, 601 Davis-st., Evanston.

FOUNTAIN help — Experienced men or women. Orr, 1065 W. Madison.

FOUNTAIN girls—$30, meals, uniforms. Nibur Phmcy., 2585 N. Clark.

GENERAL CASHIER
and pay roll clerk—Sal. $150 mo. and meals. Apply Mr. Finan, Del Prado Hotel, 5307 Hyde Park.

HOTEL MAID
Top wages; permanent position. 312 N. CENTRAL. MANSFIELD 1100.

HOTEL CLERK
for women's hotel in loop; hours 3:30 p. m.-12; $30 per wk. 50 E. Harrison, Leland Hotel.

HOTEL MAID
Hours 8-4:30 p. m.; $22 wk. Leland Hotel, 50 E. Harrison-st.

HOTEL housekeeper—Expd.; good pay and living quarters. Apply 1622 W. Jackson.

KITCHEN HELP — ELDERLY PERSON. 1807 W. Wilson. Edgewater 0930.

KITCHEN Helper—Exp. $35 wk. and mls. Ashkenaz, 1432 Morse-av. Hol. 5392.

MAIDS
Day or night work; salary with or without maintenance. CALL DIVERSEY 4040, EXT. 390.

MAIDS AND MOPPERS.
Day or night; pleasant conditions; permanent; $104 per month. Presbyterian Hospital, 1753 W. Congress.

MAIDS—North Side hotel; steady work; no Sundays or holidays; good wages; no apts. 4707 Malden, Lon. 7630.

MAID—Room, private bath, good wages, cooking facilities. Belair Hotel. 424 DIVERSEY, Bit. 4000.

MAID at increased wages—Evanston Y. M. C. A. Call Mr. Erwine, Greenleaf 7400; eves. and Sun. Gre. 6066.

MAIDS—Perm. position; gd. salary; rm., lndry. and medical care. Evanston Hospital, 2650 Ridge-av.

MAIDS—Colored or white; steady work; good pay. Mrs. Hannah, Mich. 5400.

MAID—Col.; pleas. working cond.; union wages. Carling Hotel, 1512 N. La Salle.

MAIDS—Good salary; steady jobs. Coolidge Hotel, 2950 W. Jackson.

MAID—5 day week. 2020 Pierce-av. Brunswick 7556.

MAID—Yng. or mid. aged; assist hswk.; Sats.; steady. 3519 N. Sheffield.

PANTRY GIRL.
Full or part time. Also COMBINATION girl for dining room and kitchen. EDGEWATER BEACH APTS. LON. 6500. MISS VINPENNY.

SODA Fountain Girl—Exp. not nec. Edgewater Beach Drug, 5345 Sheridan.

SODA fountain girls—$35 minimum. Free meals and uniforms included. Cra. 5540.

SWITCHBOARD OPER.
Residential Hotel, $105 mo.
THE BLACKWOOD,
5200 Blackstone-av.

SWITCHBOARD operator — Desk clerk; steady; good salary. Call Mr. Constant, Michigan 5400.

WAITRESS — Experience necessary; good pay; pleasant working conditions. Mr. Karoff, Ye Olde Cellar, 322 N. Michigan.

WAITRESS—White; for country club near Chicago; year round work; exp. not nec.; good wages, room and board. Phone Rogers Park 1050.

WAITRESSES—Day shift; must be exp.; uniforms and meals furnished; top wages; gd. tips. Mar-El Restaurant, 2400 W. Fullerton.

WAITRESSES—Exp. Approx. earn. $50-$55 week; meals and uniforms. Apply noon-10 p. m. 32 W. Madison, Oak Park.

WAITRESSES—Exp.; long and short hours; no Sundays; top wages. 201 E. Grand-av.

WAITRESSES and bus girls—Good tips and meals. See Miss Morris, Ambassador Hotel, 1300 N. State.

WAITRESS—Nights, 5 p. m.-2 a. m.; steady work; Sundays off. Marie's Restaurant, 1939 N. Milwaukee. Arm. 5239.

WAITRESS—EXP. FULL TIME. YOUNKERS. 51 E. Chicago-av.

WAITRESSES—No Sun. or hol.; $28. Terminal Restaurant, 213 E. 18th-st.

WAITRESS—Morn. or afternoon; steady. Rog. 0642. 7047 N. Clark.

WAITRESSES [3]—Good pay. Grand Central Station, corner Harrison-Wells.

WAITRESS — Experienced; night club. Apply evenings, 4228 Irving Park-rd.

WOMEN
Pantry work; 6 p. m. to 2 a. m. shift. Meals; permanent. Steward, 2d floor. PALMER HOUSE.

WOMAN—White, general kitchen helper. 8 hrs., 5 day week. Oak Park High School Cafeteria. Village 6900. Ext. 4.

WOMAN to help from 11-4 p. m. in school kitchen; 5 days. Call Whi. 7658, 59 E. Scott-st.

WOMAN—White or col.; to mend linens, elec. sew. mach. Full or part time. Parkside Hotel, 212 N. Hamlin. Ked. 7000.

WOMEN—Tray girls; room, board, and salary; small hospital. 2451 W. Howard. Rog. 0321.

NORTHWESTERN Univ. dining halls—Opening Sept. 26 for 60 girls. Need 1 COOK and 2 SALAD workers. Call MRS. COWAN. UNIversity 7300.

Saleswomen

DEMONSTRATORS—SALARY & COMM. —Old reliable food corp.; will train 2 expd. group demonstrators with car. Earnings about $10 for 4 hr. day. Apply Friday. 2010 W. Lake-st.

— Women—Miscellaneous —

GIRLS—WOMEN
Labelling, filling bottles, light factory work, wrap, pack small packages. 2451 S. MICHIGAN, 2D FLOOR.

GIRLS—PACK CANDY
No exp. necessary; time and ½ for overtime; can also use part time wkrs. McLEAN'S, 612 N. Orleans, 2d floor.

UNIVERSITY OF CHICAGO
NURSES' AIDES. TRAY GIRLS. COUNTER GIRLS. COOKS.
956 E. 58th-st.

GIRLS—For light factory work; excellent working conditions; good pay, wage incentive; profit sharing and sick benefit plan. Procter & Gamble Mfg Co. 1232 W. North-av. Brunswick 1502.

10 GIRLS—FACTORY WORK; PACKERS AND WEIGHERS; STEADY WORK; GOOD PAY. PURITY MILLS, INC., 833 W. CHICAGO.

WOMEN—For general factory work; no experience necessary; good working conditions. Apply Meyercord Co., 5339 W. Lake-street.

COOKIE packing—Day or nite shift. No exp. nec. Good pay. Part or full time. Deere Park Baking Co., 400 N. St. Louis.

GIRLS and Women—18-30; light, interesting work in photo finishing plant; will teach willing workers. 430 Grant-pl. [2200 N., nr. Clark].

LAUNDRY WORKERS.
With or without exper.; permanent; god pay; pleasant conditions. Presbyterian Hospital, 1753 W.Congress

GIRLS—For part time work; 4:30 p. m.-8:30 p. m.; 5 days; no experience nec.; good pay. Transparent Package Co., 3514 S. Morgan.

GIRLS—FOR FACTORY WORK.
Labeling, packing, etc. MONROE 8900.
Monroe Labs., Inc., 1447 W. Monroe.

WOMAN—25-40; to help in ice cream shop in Evanston; $27.50 wk. plus bonus to start. Call Mrs. Hanlon, Amb. 3272, between 2-6 p. m.

CLEANING woman—To work evenings after 5; permanent job; good pay. Apply Miss Bogdan. Wyler & Co., 1050 Fullerton. Lin.3400.

GIRL to be trained as laboratory textile dyer. No experience nec. See Mr. Krit. 8th flr., Rit Products Corp., 1401 W. Jackson-blvd.

SOAP AND TOILETRIES PACKERS—Box makers. Pleasant work. Own bus and cafeteria; 3 shifts. Allen B. Wrisley Co., 6801 W. 65th-st. Por. 7400.

JANITRESSES
Perm. positions for gd. workers. Apply rm. 906, Merchandise Mart.

GIRLS—Light factory work; good pay; steady job. Apply Knox Chemical Co., 3646 N. Broadway, Mr. Murphy.

GIRLS—For millinery workroom; no experience nec.; good pay. Lemington, Inc., 30 S. Michigan.

CLEAN, LIGHT FACTORY WORK.
No exp. req. Hrs. 8 to 4:30. Transo Envelope Co., 3542 N. Kimball.

ASSEMBLERS—Perm. pos.; vac. with pay; 40 hr. wk.; time & ½ for overtime. Favor, Ruhl and Co., 425 S. Wabash.

GIRL—To inspect and pack garments; steady; good pay; will teach. Lakeside Cleaners, 319 W. 26th-st.

SCRUB women—Nites; cleaning in office bldg. Apply night foreman. 121 W. Adams, after 4:30 p. m.

GIRL for dry cleaning store, part time; also girl, marker and packer. Black & Horcher, 7132 South Chicago-avenue.

OPPORTUNITY FOR YOUNG WOMAN to learn excellent trade with Federal Optical Co., 30 W. Washington.

SCRUBWOMAN—10 p. m. to 6 a. m. $30 week and meals. Triangle Restaurant, 194 W. Randolph.

GIRLS or women—Full or part time. Steady. Good pay. Decorative Art Glass Co., 314 S. Franklin.

NIGHT JANITRESS
for loop building; steady; good wages. Rm. 1606, 65 E. South Water-st.

LIGHT FACTORY work—Steady; pleas. surr.; good pay; 39 hr. wk. Apply 656 W. Lake-st., 4th fl. Code & Co.

GIRLS—White; light bindery work; no experience necessary; perm. Edwin Allen Co., 1104 S. Wabash.

GIRL—For general work in drug store; good sal. KRINN DRUGS, 609 CUSTER, Evanston, Greenleaf 6010.

GIRLS—Gathering work; no exp.; $26 per wk.; perm. Adeline, 415 N. Dearborn.

GENERAL FACTORY WORK.
411 S. Sangamon-st., 4th floor.

GIRL MESSENGER—White.
Ferran Photo Co., 155 N. Clark.

FEMALE ELEVATOR OPERATORS.
MISS CHATFIELD, 505 N. MICHIGAN

GIRL—To stay evenings in exchange for room, board. Call days. Har. 3569.

PRESS operator—Expd.; for linen supply work; 75c hr.; 5 day wk. Mans. 9500.

CLEAN, light factory work—Steady position. Randolph 4512.

STORE Girl—Experienced; cleaning plant. Regal Clnrs., 7240 W.Grand. Lac.0800.

WOMEN—Packaging and light assembly work. Rona Co., 1340 Milwaukee-av.

—TRADE SCHOOLS—MEN—

LEARN
MASTER MACHINIST
MECHANICAL DRAFTING
Get actual experience in shop practice, blueprints and drafting. Allied shops are completely equipped and modern.
APPROVED FOR G. I. TRAINING
DAY AND EVENING CLASSES
Visit shops or send for free booklet. Allied School of Mechanical Trades. 1340 S. MICHIGAN-AV. HAR. 3915.

ELECTRICITY—RADIO
"Learn by Doing." Get ready for a real peace time job in Electricity or Radio-Electronics DAY or eve. Call any day or Mon. and Thurs. eve. Veterans—ask for information on G. I. training. If you can't call, phone or write. COYNE ELECTRICAL SCHOOL. 502 S. Paulina. Phone Seeley 7722.

RADIO BROADCASTING
Our former students are employed in radio all over the U. S., announcing, acting, writing, newscasting. Also govt. schooling for veterans. DAY or EVE. Phone WAB. 6761, or write or call COLUMBIA COLLEGE. Fine Arts Bldg., Michigan nr. Congress.

REFRIGERATION
AIR CONDITIONING
Learn by actual shop work. G. I. approved. Day or evenings. Call or write for free catalog. COMMERCIAL TRADES INSTITUTE. 209 W. Jackson. Wabash 8380.

GREER
Shop training [43d year]; refrigerator, body, and fender; machine shop, lathes, separately, $30. Auto-Diesel, drafting, weld'g, gov't approval course. 460 S. State-st. Har. 8070.

REFRIGERATION
Air conditioned Evenings or Spare Time. Op. Mon., Tues., Thurs., Fri. till 9 p.m. UTILITIES ENG. INSTITUTE. Diversey 8633. 1314 W. Belden-av.

BLUE PRINTS—BUILDING
VETERANS or civilians—Inquire now. Call, write or phone. Open evenings. CHICAGO TECHNICAL COLLEGES. CALumet 8200. 2000 S. Michigan-av.

ELECTRONIC—TELEVISION.
AMERICAN TELEVISION LABS., INC., 433 E. ERIE-ST.
APPROVED FOR G. I. TRAINING.

LEARN FREIGHT TRAFFIC—Day, eve. Vet. G. I. training. Call, write Freight Traffic Institute, 176 W. Adams, Dep. T.

RADIO-ELECTRONICS-TELEVISION. Modern laboratories; loads of equipmt. DeFOREST'S TRAINING, INC. 2533 N. Ashland. Lin. 7260.

LEARN Freight Rates and Routes. Day or evenings. G. I. approved. COLLEGE OF ADVANCED TRAFFIC. 14 E. Jackson, Dept. T.40. Har. 8649

DENTAL technicians trained—Big pay; GI approved; big post-war demand. Nat'l Schl., 10 W. Jackson. Start now.

LEARN BARBERING—Day and evening classes. Weeden's, 1231 W. Madison

Learn BARBERING. Steady wk., good pay. Urgent demand. MOLER'S, 177 N. State.

—TRADE SCHOOLS—WOMEN—

Learn Beauty Culture
EARN BIG MONEY
Classes Starting Now
Days, Part Time or Eves.
You receive more for less money at
Selan's Beauty Schools
Visit, write, or phone for booklet.
Loop—32 N. State. And. 4566.
South—6404 S. Halsted. Nor. 2500.
North—4066 Milwaukee. Ave. 3200.
West—4101 Madison-st. Sac. 2727.

LEARN SWEDISH MASSAGE
IN 6 WEEKS THE PRACTICAL WAY.
COMPLETE COURSE, $65.
POSITIONS AWAITING.
SELAN SYSTEM.
LOOP—32 N. STATE-ST. AND. 4566.
SOUTH—6404 Halsted. NOR. 2500.
NORTH—4066 Milwaukee. AVE. 4200.
WEST—4101 MADISON-ST. SAC. 2727.

RADIO BROADCASTING
Our former students are employed in radio all over the U. S., announcing, acting, writing, newscasting. DAY or EVE. Phone Wab. 6762, or write or call COLUMBIA COLLEGE. Fine Arts Bldg., Michigan nr. Congress.

CHICAGO COMMERCIAL COLLEGE.
All branches business training. Lowest rates. Free catalogue.
Comptometry, $35, Complete
Personalized Placement Service.
Fra. 4803. 127 N. Dearborn

BURNHAM BEAUTY SCHOOL
HAIR STYLING BEAUTY CULTURE. VETERANS: Inq. about GI Training. 140 N. State. Day or eve. Ran. 3351.

THE ORIGINAL AND ONLY
CHICAGO BUSINESS COLLEGE
REPUTATION MEANS A LOT.
190 N. State. Since 1887. Fra. 4122.

DENTAL technicians trained—Big pay; GI approved; big post-war demand. Nat'l Schl., 10 W. Jackson. Start now.

FASHION AND PHOTO MODELING
APPLY PATRICIA STEVENS.
30 W. WASHINGTON. STA. 1751.

APPROVED for G. I. training plan.
LEARN BEAUTY CULTURE.
HEIM BEAUTY SCHOOL, 6 E. Lake-st.

BECOME A FASHION OR PHOTO MODEL. Call or write for free test chart. Jo Keith, 14 W. Lake-st., Dea. 0134.

GRETA DEAL SCHOOL OF BEAUTY CULTURE, 3206 N. Wilton. Wel. 1638.

MARINELLO System of Beauty Culture. Gertrude Hale School, 162 N. State-st.

PREPARE now for stdy. wk. Learn Beauty Culture at MOLER'S, 177 N. State.

COMPLETE BEAUTY COURSE $125
VOGUE, 2558 Milwaukee. Bel. 2020

BE a doctor's assistant—Lab. technician. Century Col., 30 E. Adams. Fra. 8478.

—MUSICAL AND DRAMATIC—

ORGANIST—Experienced; middle aged woman; for North side funeral home. Neat appearance. Efficient. Able to do secretarial work. 6 day week. Good salary. Address P R 595, Tribune.

WANTED—Piano player for dance studio on So. side. Address P N 171, Tribune.

BOB'S versatile sm. orch.—For weddings, parties, etc. Dea. 2734. Key. 8491.

—EMPLOYMENT AGENCIES—MEN—

O'SHEA
"America's Largest"
SUPERINTENDENT—Wire Mill $6,000
SUPERINTEND'T—Farm equip. $6,000
SUPERINTEND'T—Malleable fdy. $6,000
ENGINEER—M. E., small pts ....to $4,800
ENGINEER—Industrial $6,000
ENGINEER—Elec. Transformers $6,000
ENGINEER—Industrial Paints $6,300
FIELD ENGS.—Mech. & elec. ....to $4,800
METALLURGIST—Illinois $3,600
TIME STUDY—Stamp., Asmbly. $3,600
TIME STUDY—Foundry $3,300
5 JR. CHEMISTS ....to $3,000
CHEMIST—Petroleum $5,000
CHEMIST—Emulsions, Young $5,000
TOOL FOREMAN—Small Parts $3,600
PURCHASING ASST. $3,000
SALES MGR.—Ex. Typ. to $20,000
Prefer Distributor Management Exp.
SALES MGR.—To Hardware ....to $10,000
Jobbers and Distributors.
SALES MANAGER $10,000
Chemical or M. E. Graduate.
SALES MANAGER—Gas Appl. $10,000
SALES MGR.—Heavy Machy. $12,000
SALES MGR.—Elec. fans & mtrs. $7,500
SALES MGR.—Elec. $12,000
SALES MGR.—Dist., farm equip. $6,000
MERCHANDISE MANAGER $10,000
Chain and Direct Mail.
SALES MGR.—Dist., cook. ware $5,000
MERCHANDISE MGR.—Travel $4,800
Adv. Prom. Experience.
ASS'T CONTROLLER—Textiles $6,000
SALES—Chem. exp. or educ. ....to $5,000
SALES PROMO.—To Dealers $5,000
SALES MGRS.—District, Tech. $5,000
SALES PROMO.—Elec. exp. ....to $4,800
SALES—Hospital Supplies $4,200
SALES ENGINEER $4,000
Chemical or M. E. Graduate.
SALES—Electric bkgrd., motors $3,600
SALES—Chem. or food exp., car $3,600
SALES—To school boards, start $3,000
SALES—Paper, no car, start $2,400
SALES—Foods $2,400
SALES—Intangibles $3,000
SALES TRAINEES—All lines ....to $3,000
Many other sales openings.
OFFICE MANAGER ....to $4,200
BOOKKEEPER ....to $2,600
JR. ACCOUNTANTS ....to $2,600
CLERKS—Office ....to $2,400
STOCK CLERKS ....to $2,200
TIMEKEEPERS ....to $2,800
NO FEE CHARGED
on following positions:
6 DESIGNERS—Machinery ....to $7,200
7 DESIGNERS—Tool & Die ....to $6,000
4 DRAFTSMEN—Layout ....to $3,900
9 DRAFTSMEN—Detailers ....to $3,600
3 DRAFTS.—Yg., some exp. ....to $3,000
O'SHEA
64 E. Jackson-bl. 5th Fl.
Wabash 1884

OPEN SATURDAY UNTIL 2 P. M.
WANTED NOW
DESIGNERS
CONVEYORS $6,000
ELECTRICAL DEVICES $5,400
ELECTRIC MOTORS $5,000
HYDRAULIC PRODUCTS $5,000
MACHINERY $4,800
REFRIGERATION $4,200
ARCHITECTURAL $4,200
PLANT LAYOUT $4,200
PIPING $3,900
INDUS. ENGRS.
SUPERV. PROFESSIONAL $8,400
METHODS TIME STUDY $4,600
JR. IND. ENGR.: Cleveland $4,200
GARMENT MANUFACTURER $3,900
FURNITURE $3,600
TRAINEE $3,000
COMPTROLLERS
CHAIN STORE EXPERIENCE $12,000
MANUFACTURING: Illinois $8,500
AUTO PRODUCTS: Chicago $7,500
MACHINERY MFG.: Michigan $7,000
ASST. COMPTR.: Chicago $6,500
COST SUPERVISOR $6,000
GENERAL OFFICE
I. B. M. OFFICE MGR. $5,000
ACCOUNTANT: Retail $5,500
INTERNAL AUDITOR $4,800
GEN. ACCOUNTANT $4,800
CREDIT MANAGER $4,500
OFFICE MANAGER $4,200
COST ACCOUNTANT $3,900
CREDIT INVESTIGATOR $3,000
CLERK: 1-C $2,400
SALES MANAGERS
PACKAGED FOODS $15,000
JOBBERS CHAINS $10,000
CHEMICALS $9,000
DRUGS $7,500
PROMOTION: Appliances $6,000
SALES: Hosp. supplies $5,000
SALES: Elec. supplies ....TOPS
SALES ENGINEER $3,600
SALES CORRESPONDENT $3,600
SALES: Office devices $3,600
CASTLE, BARTON & ASSOCIATES
Phone HARrison 9800
220 S. State-st.

WORKS MANAGER
$10,000
Heavy Sheet Steel Fabrication.
CHIEF ENGR., $10,000 PLUS
Experienced in development and processing of edible and mineral oil equipment; heavy structural steel.
INDUSTRIAL ENGR.
Light textile fabrication ....to $8,400
SUPT. TEXTILES, TO $8,000
Mass production; low cost flat goods.
SALES MANAGERS
Household items, natl. dist. ....to $15,000
Cameras-Movie projector ....to $8,000
Elect.-Electronic exper. ....$7,500+
Water Treatmt., grad. C.E. ....to $10,000
SALESMEN
Radio and Radar contacts $5,000
COMPTROLLER
35-40; retail or chain exper. $8,000
COPYWRITER, advg. agency $5,500
2 CREDIT MEN, wholesale $3,000
YG. TYPIST, 40 hours $1,800
MOVIE STOCK TRAINEES $2,080
EDITORIAL OFC. MGR. $6,000
YG. COMPTROLLER, Wisc. $3,600
CASHIER, age 40; mfr. $2,080

700 FACTORY MEN
WITH OR WITHOUT EXPERIENCE.
80c TO $2.25 HR.
150 CARP., ROUGH OR FIN., $1.80.
3 SEMI-TRUCK DRIVERS, $54.
3 JANITORS, $158 MO.
CHEF, $300+FULL MAINT.
HOTEL COUPLE, MGR.-HSKPR., $300.
BUS BOYS....$35 COOKS...$50-$75
W-A-B-A-S-H
15TH FLOOR. 202 S. STATE.

"ACME"
DRAFTSMEN OR DESIGNERS $5,200
2 PLASTIC ENGRS., extrusion $5,200
ELECTRONIC ENGR., misc. $8,500
REFRIGERATION ENGR. $8,000
SERVICE MGR., REFRIG. $6,000
PLANT SUPT., PAPER $8,000
WORKS MGR., elec. $7,500
PROCESS ENGR., elec. $4,200
ASSEMBLY FORE., radio $3,000
RADIO TECHNICIANS $4,200
SALES MGR., engraving $10,000
SALES, ADVERTISING $10,000
SALES, HARDWARE $6,000
SALES, trainees ....Open
ARTISTS, all types $5,000
PRODUCTION MGR., adv. $5,000
INTERNAL AUDITOR $4,000
SHIPPING CLERK $2,400
TIMEKEEPER $2,400
BLUEPRINT CLERK $2,100
30 INV'TIGATORS; no exp. nec. $2,100
DISPATCHER $3,300
PURCHASING AGENT, air cond. $4,000
CREDIT MAN, mfrs. $3,000
500 FACTORY JOBS
ALL KINDS OF TRADES AND JOBS.
30 ELECTRONIC trainees ....$24 to $70
BENCH HANDS ....$1.25+O.T.
SAMPLE MAKER ....$2.00+O.T.
"ACME"
202 SO. STATE-ST.
13TH FLOOR. WAB. 0600.

ELECT. DRAFTSMAN, $365
DESIGNERS-DRAFTSMEN
For Natl. Org., $250-$400
SALES CORRESP.—MFG. $225
Indus. Sales, $300-$400+
"SELLING FURN. MFRS."
Sales, to Drug Jbrs., $5,000
SALES—JOBBER PROM. $4,200
SALESMEN, 27-36
NATL. CO.—EXPD. TO DLRS.-JBRS. $225-$250 + CAR + BONUS + Exp. NO FEE ON ABOVE POSITION.
CHEMISTS
RESEARCH DEVELOPMT. $275
"LACQUER-SYNTHETIC-ENAMEL."
METALLURGIST—Gray Iron $5,000
5 CERAMIC ENGRS. $4,200
RESEARCH CHEM.—PROTEIN $4,200
S-H-A-Y
30 W. WASHINGTON. CEN. 9800.

"OUR 33rd YEAR"
RETAIL GROCERY MANAGER—$175+
AN EXCELLENT OPPORTUNITY FOR A MAN UNDER 40 WHO HAS HAD RETAIL CHAIN OR INDEPENDENT GROC'RY SALES CLERK OR MANAGEMENT EXP.
Glader Corporation
110 S. DEARBORN-ST., 4th FLR.

OFFICE ASSISTANT $150
Real Estate, Young.
Machinist .$1.70 | Wind. glazer .$1.75
Baker ....$50 | Tailor $50
CHEFS, COOKS, SHORT ORDER
White, colored, Japanese, $55 to $75.
Fact. Men, to $1.20
COL. WASHER AND GREASER $40
Jackson Agency
24 E. VAN BUREN. HAR. 7320.

REDFIELD PERSONNEL
Cost accountant—Leave city $375
Gen. accountant—Leave city $350
5 S. WABASH. Suite 1511.

ELEVATOR .$35 | Engineer .$160,r.b.
Truck mech. .$85 | Radio repair ...$75
Lunch counter .$50 | Handy electrn. ...$47
Cooks ....$60-$85 | Learn trades ..$45
BUSCH AGENCY, 35 S. Dearborn.

Office—Factory—Garage
SEE MISS KELLY
PHOENIX, 109 N. Dearborn, Rm. 702.

MASTER mechanic—Process equip. $6,000
Mfg. engineer $7,500
HARRISON Personnel, 20 W. Jackson.

ACCOUNTANTS' EXCHANGE.
111 W. MONROE. CENTRAL 3744.

FERGASON PERSONNEL.
166 W. Jackson-blvd. HAR. 9040.

KITCHEN JOBS—TOP PAY.
Low fees. Mauer, 538 S. Dearborn.

MONARCH PERSONNEL SERVICE.
140 S. DEARBORN. FRA. 4300.

PLANT MANAGER $9,000
Executive type. M. E. graduate.
CHIEF ENGINEER $9,000
Development & Research on oil eqpt.
CHIEF ENGINEER ....$250 to $300
Building Maintenance.
3 MECH. DRAFTSMEN ..$75-$100 wk.
2 CHEMISTS ....$250-$500 mo.
ASST. GENL. MANAGER.$10,000
Requires Engineering Degree.
CHIEF ACCNT.-OFFICE MGR. $6,000
PERSONNEL & OFFICE MGR. $4,200
COST ACCOUNTANT $5,000
PRODUCT. CONTROL ACCNT. $4,200
Sales & Adv. Prom.-Drug trade—
Mail order exper. helpful ....$7,500 UP
Sales—STEEL specialist $6,000
Sales—Sm. STEEL exper $3,600
Sales—PRINTING—City $50 wk. d. a.
HUNDRED OPENINGS
in Clerical, Trainees, Stenographers. OFFICE BOYS. Good salaries.
BUSINESS MEN'S
CLEARING HOUSE
209 S. State. [43d Yr.] Har. 7027.

—EMPLOYMENT SERVICE—MEN—

FREE EMPLOYMENT
SALES ENGINEER $350
ACCT.-OFFICE MGR. $3,600
SR. ACCOUNTANTS $325
JR. ACCOUNTANT, $200
BOOKKEEPER—Mfg. exp. $200
GENERAL OFFICE CLKS. ....$150-$175
TYPIST-CLERK—Train for sales $175
STOCK CLERK—Train for sales $150
INVENT. CLERK—Train for acct. $150
JR. DRAFTSMAN, $225
ARCHITECTURAL—MECHANICAL.
JR. ARCH. DRAFTSMAN $225
Typist clk. ..$175 | Mail clerk ...$130
Office boys ..$120 | Accts. pay $175
STENOGRAPHER-TYPIST $200
Jr. Accountant, $175-$200
JR. CHEMIST—School exp. only ..$150
GENERAL OFFICE, some acctg. ..$175
PRINTING—FACTORY
4 cyl. fders. $1.45 | Compositors .$1.50
Vert. press. $1.45 | Hor. press $1.45
Glaziers ....$60 | Glaz. hlprs. $40
Firemen ....90c+ | Shop helpers ..90c
LA SALLE
25 EAST JACKSON
SUITE 1607. HARRISON 9810.

EMPLOYMENT AGENCIES—WOMEN

"OUR 33RD YEAR"
Employer Pays Fee
Following Positions:
LEGAL STENO.; 1 GIRL OFC. $175
STENO.—Field Bldg.; 5 da. wk. ..$160
SECY. TO EXECUTIVE $200
STENO. BKKPR.; SMALL OFC. ..$175
BKPG. MACH. OPR.—Will train ..$135
ACCOUNTING CLERK—No exp. ..$135
I.B.M. TABULATOR—Nr. loop ..$140
STENO. DICTAPHONE—Loop $160
PERPETUAL INV'TORY CLERK ..$150
F. C. BOOKKPR.—Loop; 5 days ..$195
STENO.-SWITCHBD.—Mich.-av. ..$160
FILE CLERKS—No exp. $130
GENERAL OFFICE CLERK $150
Applicant Pays Fee
Following Positions
SECY. TO ADVERTIS. EXEC. ...$200
SECY. TO COMPTROLLER $175
F. C. BKKPR.; PAY ROLL $210
STENO.—Detail clerk $150
GENL. LEDGER BKKPR. $150
SECY. TO VICE PRESIDENT $175
SECY. TO EXP'T SALES MGR. ..$165
LITE STENO.-TYPIST $130
STENO.—Genl. ofc. clerk $150
STENO.-ASST. BOOKKEEPER ...$160
PRIV. SECY. TO SALES MGR. $175
F. C. BKKPR.—Hotel exp. $225
ASST. BOOKPR.-STENO.—Loop ...$160
GLADER CORPORATION
110 S. DEARBORN-ST., 4TH FLR.

OPEN SATURDAY UNTIL 2 P. M.
WANTED NOW
SECRETARIES-STENOS.
EXECUTIVE TYPE $250
STENO.-BKKPR. $225
2 OFFICE MGRS.—South $200
SOME BKKPG.—Chg. sm. office ..$195
COMMERCIAL RADIO EXP. $185
MEDICAL RESEARCH $185
LOOP OFFICE; 5½ day week $175
STENO.-TYPIST $160
LITE STENOS.; 5 day $160
EXPORT SUPERVISOR $225
COMPTOMETER OPERS. ..$175
STATISTICAL TYPISTS $175
DICTAPHONE OPERS. $165
KEY PUNCH OPERS. $165
25 TYPISTS ....$130-$165
Castle, Barton & Assoc.
Phone HARrison 9800
220 S. STATE-ST.

COLORED GIRLS
BEST JOBS HERE
WITH OR WITHOUT EXPERIENCE.
COME IN TODAY
Start Work on a Steady Job
DAYS OR NIGHTS.
FACTORY JOBS
OFFICE JOBS
$30-$35 UP
SEW'G MACH. OPRS.
ANY EXP. WILL DO, $30-$40.
HAND SEWERS, 60c-70c
ELEVATOR GIRLS, $100 MO.
ALL JOBS GUARANTEED
CADILLAC
35 W. JACKSON, 2D FLR.

MOLENE
F. C. BOOKKEEPER—$200
Take chge. of dept.; A-1 girl; 5 days.
SECRETARY—$200
To Executive; North Side.
STORE MGR.—$200
Small Oak Park shop; ready to wear.
STENO.—$175
Heavy dictation; 5 days; nr. N. S.
STENO.—$160
Lovely Michigan-av. office.
CASHIER-TYPIST—$150
North Sheridan-rd.
RECEPTIONIST—$150
Swbd. and Typist; 5 days; loop.
COMPTOMETER OPR.—$150 UP
Lovely loop office; A-1 girl.
MOLENE
105 W. ADAMS. AND. 4424.

Steno.-Secty., no fee, $200
STENO.-ASST. BKPR.; no fee $160
BKPR.—SOME STENO.; NO FEE .$200
SWBD.-TYPIST, $150
STENO.—SO. SIDE; 38 HRS. $170
TYPIST-CLERK—38 HRS. $150
DICTAPHONE OPERS. $150
GEN'L OFFICE CLKS. $125
BEGINNER STENOS. $130
CHEMISTS
RESEARCH CONTROL—FOODS ..$160
Routine testing, chem.; univ. $140
CONTROL CHEM.; REAL OPPOR. .$175
Jr. Chemist; univ.; home econ. $135
Cashier-Clk., Hotel, $135
COUNTER GIRLS—FOUNTAIN $29
Cash-hostess .$27+ | Htl. maids ..$115
Gen'l Factory Jobs, 75c
Sales girls ...$35 | Stock clks. $35
S-H-A-Y
30 W. WASHINGTON. CEN. 9800.

CONTACT WOMAN
Personnel Experience; Travel $216
INTERNAL Aud. Super Ability, to $225
ASST. to Chief Acct.; Lp. ....to $200
RECEPTIONIST, $150
PRIVATE SECY.—Meet People $200
EMPLOYER PAYS FEE
ON THE FOLLOWING POSITIONS
12 Clerks—No Typing $120
6 FILE CLERKS, $110-$130.
SECY. TO EXEC., $165.
2 STENO.-SECY., $155
2 STENOS.—GEN., $130.
2 TYPISTS, $125.
T-U-C-K-E-R
120 So. La Salle-st. CENtral 3663.

CRAIG AGENCY
209 S. State Har. 7027
EXPORT TYP. CLERK—Span.; W. $215
Bkpr. F. C.—Real Est. & Ins.; Lp. $195
STENO.-SECY.—Legal; Lp. $175
SPAN. STENO.—Exp. Dept. $160
Steno.-Asst. Cr. & Collect. Corres. ..$150
S. B. OPER.-TYP.—Sou. [No Fee] .$150
N. C. R. BKPR.—S. W. [No Fee] .$195
SECY.—Some Bkpg.; R. E.; Lp. $175
STENO.—Loop [No Fee] $150
Steno.—Some Edip.-Adv. [No Fee] .$150
BEG.-JR. STENOS.!
Also clerical positions with good future opportunities open now ....$120-$150

Cashier-Bar Checker—$30, M.
Steno. ....$45 | Asst. bkkpr. ..$125
Cook, 1 meal .$45 | Swedish pastry .$40
Fact. Women, to 75c
Col Punch Press 60c-70c
Col. sh. order .$55 Col. salads $35
Jackson Agency
24 E. VAN BUREN. HAR. 7320.

DAVIS PERSONNEL
SECY.-STENO.: No fee $160
ACCTS. PAYABLE BKPR.: No fee .$160
CASHIER: Loop office $150
COMPTMTR. OPR.: No fee; loop ..$150
LITE STENO.: Customer service ...$160
TYPIST: Loop; 5 days $130
CLERK: Loop; 5 days $125
7 S. DEARBORN. ROOM 1206.

ZINSER PERSONNEL SERVICE
High school and university graduates. Openings for beginners and experienced secretaries, stenographers, typists, clerks, bookkeepers, cost accountants, and professional young women.
140 S. DEARBORN-ST. RM. 1549.

STENO.—Light bkkpg. $160
BOOKKEEPER, loop $225
SECRETARIES ....$150-$175
TYPISTS, switchboard $135
OCCUPATIONAL, 310 S. Mich.

OFFICE—FACTORY JOBS
NO EXPERIENCE NEEDED.
PHOENIX, 109 N. Dearborn. Rm. 702.

COLORED HELP.
Restaurant—hotel—house—factory. Stores—garages and institutions.
TIVOLI AGENCY, 6312 Cottage Grove.

A. J. McCOY & ASSOCIATES.
140 S. DEARBORN. RAN. 3221.

"ACME"
2 SECY.-BKKPRS., $2,700+
FOR HONOLULU OR MANILA.
SECY., adv. exp., 5 days $175
SECY., life ins., exp. ....to $175
EXEC. SECY., west, 5 d $195
SECY. to acct. exec., adv. $150
EXEC. SECY., college, loop, 5 d. ..$175
STENO., Receptionist, loop $150
STENOS., TO $175
BUYERS, ladies' wear $5,000
STORE MGR., suburb ....$3,000+
WINDOW TRIMMER, suburb $195
MILLINERY BUYERS ....$325+
SALES, retail exp $130
TELEPHONE SALES, typist, 5 d. ..$140
ADV. SALES, copy, layout, exp ....to $200
Copywriters, to $300
F. C. BOOKKEEPER, steno., n. w. ..$200
BKKPR., to train for cost acct. $175
COST CLERKS, s. e $135
PAYROLL-JR. BKKPR., s., 5 d. ...$150
ASST. BOOKKEEPER $150
ASST. OFF. MGR., cr. & col., 5 d. .$150
I. B. M. KEY PUNCH., lp., 5 days .$150
TYPISTS, TO $150
PROOFREADER, expd., lp., 5 d. ..$175
FILE SUPERVISOR, nr. s $175
LAB. TECH. RECEPTIONIST $130
SWITCHBOARD, no typing, loop ..$130
LAYOUT TYPIST, 5 d $145
GENERAL CLERKS, bgrs. $110
FILE CLERKS $130
Many Positions Not Listed.
ACME PERSONNEL
202 S. STATE-ST.
13TH FLOOR. WAB. 0600.

CHEMISTS
Openings for several girls with high school to advanced training in Chemistry, Bacteriology, Biology, Physics, Home Economics, etc. Salaries commensurate with training and experience.
PLEASE PHONE FOR APPOINTMENT.
TOM COFFER
EMPLOYMENT SERVICE
20 W. Jackson-blvd. Wabash 3197.

—Nurses' Registries—

SHAY MEDICAL AGENCY.
Hawaii Dr.'s Off., lab. tech. $200
Secy.-Recept., $160 + boatfare.
R. N., stewardess, R. R. $194.50
Secy., college bckgrd., Mich.-av. ..$200
Dr.'s off., lab. and X-ray $175
Med. secy., $175; clinic, 5 day ..$170
Dr. dental assts. and recepts. $150
Dictaphone oper.-recept. $165
Prac. infant nursemaid ....to $56
55 E. Washington. State 2424.

EMPLOYMENT SERVICE—WOMEN

YORK AGENCY
"A NATIONAL ORGANIZATION"
100% FREE EMPLOYMENT SERVICE
FEES PAID BY EMPLOYER. POSITIVELY FREE TO YOU.
F. C. BOOKKEEPER-STENO. $200
BOOKKEEPER-STENO.—Nr. Loop .$200
F. C. BKKPR.—Jewish $195
COMPTOMETER Operator—Loop ..$175
INVENTORY CLERKS $150
KEY PUNCH—Southwest $150
I.B.M. BILLER—Loop $150
CREDIT-COLLECTION Cashier $160
COST CLERKS $150
F. C. BKKPR.—1 Girl Office $195
COFFEE SHOP MGR.—BKKPR. ...$175
STENO.-BOOKKEEPER—North $150
COMPT. OPERATOR—Loop $150
COMPTOMETER—TRAINEES $130
MULTIGRAPH OPERATORS $130
TYPIST-BILLERS—5 Days $140
ELLIOTT-FISHER BILLERS $140
STENO.—Stores Dept. $140
STENO.—Gen. Office $30
STENO.—A-1 ....$150
STENO.—Corres. Dept. $30
STENO.—Loop $150
STENO.—Sales $32
STENO.—Gen. Office ....$35-$40
STENO.—Gen. Office $130
STENO.—Beginner $27.50
STENO.—5 Days $27.50
DICTAPHONE—Loop $35
DICTAPHONE—North $35
DICTAPHONE SECRETARY $130
DICTAPHONE—INSURANCE $30
SWBD.-TYPIST $30
SECRETARY—Traffic $35
SECRETARY Supervisor $35
CORRESPONDENT CLERK $135
SECRETARY STORE MGR. ...$40-$45
SECRETARY—Adv. and Sales $45
2 SECRETARIES—Purch. Dept. ...$150
SECRETARIES GOOD TYPIST $35
TYPIST—Relieve Swbd. ....$25-$30
2 TYPISTS—Loop ....$27.50-$30
TYPIST—Ans. Phone $30
TYPIST CLERK—Loop ....$100-$115
TYPIST—GEN. OFFICE $30
CLERK TYPIST $135
2 TYPISTS—Loop ....$30-$35
GEN. OFF.—TYPISTS $125
TYPIST BILLER $30
OFFICE PAGE $110
INVENTORY CLERK $135
RECORD CLERK ....$32-$35
FILE CLERKS ....$25-$27.50
BEGINNERS
We have the better jobs for you, because we reach 95% of all the employers in the Chicago area. As a result we do not offer you inferior jobs at substandard wages. You do not wait in line here and you are not told to come back tomorrow. We place you today where you want to work and at the salary you are justly entitled to.
FACTORY GIRLS—WOMEN
ALL JOBS GUARANTEED. DAYS OR NITES. EVEN SITTING DOWN JOBS.
YORK AGENCY
28 EAST JACKSON
WABASH 9-5-5-0

"LA SALLE"
FREE EMPLOYMENT
NO CHARGE TO YOU
Merchandise Buyer $5,000
Cost and Detail—West $195
Secy. to General Mgr. $175
Steno.-Bookkeeper $185
N. C. R. Bookkeeper $160
Payroll and Figures ....$150+
Accts. Receivable—West $165
Stenos.—All locations ..$130-$160
Steno.-Dictaphone $175
Switchbd. Typist ....to $150
Dictaphone—5 days $150
I. B. M. Keypunch—5 days ..$135
Figure Clerks—5 days $130
Gen. Ofc. Beginner ....to $115
Steno.-Statistical Typist $150
Steno.-General Office $150
Full Charge Bkkprs. ....to $215
Secy. to Ofc. Mgr.—North ...$180
Posting Clerks ....$120-$140
Accts. Payable Bkkpr.—S. ...$175
Beginner Stenos. ....$110-$140
Remington-Rand Bkkpr.—S. .$175
Typist-Clerks ....to $150
Elliott-Fisher Billers $150
Comptometer Oprs. $150
Acctg. Clerks $150
Factory Girls ....to $40
LA SALLE
25 EAST JACKSON
SUITE 1607 HAR. 9810

FREE EMPLOYMENT
Absolutely No Charge
STENO.-BKPR., Start at $175-$200
Small office in loop. Prefer College education. Must be alert and well groomed. Fine opportunity for capable girl with initiative.
ACCOUNTANT—F. C. BKKPR. $240
N. C. R. 2000-3000 ....$175
LEGAL STENO.—Mich.-blvd. $175
SECRETARY TO PRESIDENT $175
F. C. BKKPR.—Loop $175
ELLIOTT-FISHER BKKPR. $175
BKKPR.-STENO.—Loop, 5 days ...$175
SUPRVR.—SUBSCR. DEPT. $170
Mich.-av.; 5 days.
RECEPTIONIST—No Swbd. $170
Older; well groomed.
STENO.—Sales; 5 days $165
STENO.—Construction $165
BILLER-TYPIST $165
DICTAPHONE OPERATOR $165
Loop; 5 days.
SEC'Y—To Officer of Co. $165
BURROUGHS BOOKKEEPER $150
DEPT. HEAD—Circulation $150
Publisher; 5 days.
SECRETARY TO FACTORY SUPT. $150
SEC'Y TO VICE PRESIDENT $150
Loop; 5 days.
SECRETARY TO WORKS MGR. ...$150
Near Loop; 5 days.
STENO.—Mich. av.; 5 days $150
LITE STENO.-BILLER—Key Swbd. $150
PLUG SWBD.-TYPIST $150
Receptionist.
CORRESPONDENT—Publisher $140
KEY PUNCH OPERATOR $140
COMPTOMETER OPER.—Loop $140
GENERAL OFFICE—5 days $140
UNDERWOOD BILLER $135
ANSWER TELEPHONE—No exp. ...$130
FILE CLERK—No typing $130
POSTING CLERK—No exp. $130
O'SHEA
64 E. Jackson-bl., 5th Fl.
Wabash 1884

FREE TO APPLICANT
MISS URBA
Steno.-Secy.—Near Loop ...$200
Asst. Bkkpr.—5 days $150
E. F. Biller—5 days $150
Dictaphone Opr.—5 days ...$150
Keypunch Opr.—5 days $150
Compt. Opr.—5 days $150
Typist—Lt. bkkpg.; Loop $140
N. C. R. Opr., 3000 ....$150
Costello & O'Donnell
202 SO. STATE-ST. SUITE 718

ADAMS
File and Typing Sup., 5 da. $200
Secretary, loop $200
Auto Underwriter $200
Secretary, Board of Trade $175
Secretary $150
Free positions, Messengers, Typists, Stenos, Board of Trade and Financial Section.
Placement Clerk ....Open
ADAMS
141 W. Jackson, Board of Trade, Room 1093. Wab. 3344.

STENOGRAPHER
18-25 with sales office background; good at detail; some dictation and dictaphone; 40 hr. wk. Good pay; bright future. Apply
FREE EMPLOYMENT OFFICE
6237 S. ASHLAND
AL HOWE

CORBOY-CALVIN
NO FEE CHARGED
SWB.-recept.—Fast; S. & Bonds $35
Swboard.-recept.—Loop $35
Proofreader—Exp.; adv. agcy. Sal. open
ALL KINDS OFFICE WORK
20 W. JACKSON. ROOM 1508.

FREE EMPLOYMENT.
SECYS.—Legal, adv., gen. ....to $200
TYPISTS ....to $150
GENERAL OFFICE—All types ..to $150
FINANCIAL, 39 S. LA SALLE.

—MUSICAL INSTRUMENTS—

—Pianos and Organs—

GULBRANSEN
FACTORY SALE
Spinet pianos, brand new $375
Converted spinet type piano $155
Good used uprights ....from $55
GULBRANSEN FACTORY
820 N. KEDZIE VAN. 9000.
Open Daily Till 9 p. m.

GOOD used piano—$35 on 30 days' free trial, with minimum payment terms of $1.50 wk.; the smallest standard sized piano keyboard; full 88 note; free delivery. Fireproof Private Piano Warehouse No. 39, S. Ashland-av. at 39th-st. Open until 9 p. m.

USED GRAND PIANOS.
$495 UP
All reconditioned—All in good shape. NOW ON SALE.
Kimball Factory, 2611 S. California. Open daily, 9:30 a. m. to 5 p. m.

STEINWAY GRAND—Good condition. A limited number of new BALDWIN GRANDS available for immed. delivery. BALDWIN PIANO CO., 323 S. Wabash.

GRANDS. Vose Cable, Hamilton, Bauer, and others; good Uprights. Cable studio. Gulbransen console. Sneath's, 7822 Cottage Grove, eves. till 9 p.m., Sun. 1-5.

SMALL 48 IN. UPRIGHT. STORY & CLARK PIANO. Good condition. $200. Spa. 5578.

$395 BUYS fine mahogany baby grand—Standard make; A-1 condition. North Shore Piano Mart, 6230 Broadway.

MASON & Hamlin grand—Orig. cost $5,500; like new for $1,600. 6158 Kenmore-av.

PIANO, Haddorf spinet—Exc. cond.; like new; att. price. Wellington 8232.

LYON & HEALY baby grand piano—Like new. Greenleaf 7219.

GOOD upr., $125; conv. spinet, $345. MOIST PIANO CO., 5509 Broadway.

SCHUMANN grand piano—Music box. 3 by 1'. Satin-Rosewood. University 4890.

UPRIGHT PIANO—Very good condition. WINNETKA 2569.

MIDGET upright piano—Perfect condition, $250. Crawford 3527, aft. 5 p. m.

—Miscellaneous—

ELECTRIC Hawaiian Guitar outfits—New and used. Complete with case and amplifier; from $75. RUDOLPH WURLITZER. 111 S. Wabash-av.

TRUMPET—French bassoon; excellent condition, price $175. Private party. Sacrifice. Irving 6053.

ONE P X dynamic mike, swivel stand, Jensen speaker, $150. Call Dorchester 5327 afternoons only.

MARTIN Eb alto sax.—Perf. cond.; $150; best offer; pri. party. Plaza 5435.

TROMBONE—Paragon; with case; excellent condition; $35. Midway 3742.

TRUMPET AND TROMBONE FOR SALE. KENWOOD 6886.

EXCELSIOR accordion—Like new; sacrif. 120 bass accord., $85. 754 N. Damen.

VIOLIN—Morelli; hand made reproduction of Stradivarius. Ced. 2951.

Epiphone el. guitar; Meissner; phonorec. 2851 Wilcox, Van. 1554, 1st rr.

—Wanted—

THE CABLE PIANO CO. OF CHICAGO
A division of Marshall Field & Co.
WILL PAY CASH PRICES IMMEDIATELY FOR PIANOS GRANDS OR SPINETS
CALL MR. KUSSMANN
AT HARRISON 1644
FOR AN ESTIMATE

PIANOS WANTED
CALL WENTWORTH 8724
HIGHEST PRICES PAID FOR UPRIGHTS—PLAYERS SPINETS—GRANDS
We Go All Over
WENTWORTH 8724

PIANOS WANTED
FOR CASH
MERRIMAC 4026
UPRIGHTS, PLAYERS, GRANDS ANY STYLE HIGHEST PRICES
PHONE TODAY
CITY-WIDE SERVICE
KNOW YOUR DEALER
Simonson Piano Co.
Chicago's oldest used piano dealer.
AUSTIN 3023

PIANOS WANTED
BEST CASH PRICES
GRANDS, SPINETS, MIDGETS, UPRIGHTS, AND PLAYERS.
COLUMBUS 8200
Voss & Weeg Piano Co.
5665 W. MADISON-ST.
CITY-WIDE and SUBURBAN SERVICE. CALL US FOR A SQUARE DEAL.

PIANOS WANTED
Highest Cash Price
OUR BUYERS CALL ANYWHERE IN CHICAGO AND SUBURBS.
Cash Immediately
Dorchester 0911-0839

SELL US YOUR PIANO NOW
We Still Pay Highest Prices
UPRIGHTS--PLAYERS--GRANDS
Spot Cash—City-Wide Service
ATLAS PIANO CO.,
DIVERSEY 2283
SOUTH SHORE 7411

PIANOS WANTED!
UPRIGHTS, PLAYERS, GRANDS, SPINETS.
Top Prices
LINCOLN 1470-1480
Radcliffe 3626

PIANOS WANTED
CHICAGO PIANO EXCHANGE
KEYSTONE 2221

MIDWEST PIANO CO.
WILL PAY TOP PRICES for Grands, Uprights, and Players. WE GO ANYWHERE. VINCENNES 0076-0803.

CASH FOR PIANOS
Top prices. All makes and all types.
BOULEVARD 2300

WILL PAY HIGHEST PRICES
FOR USED GRANDS, UPRIGHTS, AND SPINETS. Any make, any cond. MER. 2811.

WILL PAY HIGHEST PRICE FOR YOUR PIANO.
SHELDRAKE 8414

ACCORDION WANTED
from PRIVATE PARTY.
SEELEY 8475 OR SEELEY 6748.

WANT—Grand, Spinet, or small upright. LAKEVIEW 5498.

CASH FOR YOUR OLD PIANOS AND FURNITURE. CALL DREXEL 5398.

WANTED—USED GRAND from private party for cash. Shel. 5797.

I NEED a small upright or grand piano. PHONE HYDE PARK 1941.

WANT 3 [three] new Waultza piccolos. L. B. Fulmer, Box 3, Springfield, S. C.

GRAND, SPINET or UPRIGHT wanted—Immediately. Lincoln 7552.

WILL pay cash for good used accordion—Any size. Mr. Richards, Rockwell 8840.

PLEASE SELL ME YOUR PIANO—NAME YOUR OWN PRICE. KEYSTONE 9510

MUST have good piano immediately—Name your own price. Rogers Park 2894.

WANTED—Used grand or spinet piano from private party for cash. Aus. 4928.

STUDIO or midget piano—$200 cash limit. Dorchester 8051.

GRAND piano wanted—For cash, from private party. Merrimac 8313.

CAMERAS AND OPTICAL GOODS

CASH FOR YOUR CAMERA EQUIPMT.
CAMERAS—ALL MAKES AVAILABLE.
General Electric Exposure Meters.
Enlarging Paper—Flash Lamps.
PROJECTORS, ENLARGERS, LENSES.
Movie Film—Cut Film—Packs—35 mm.
CAMERAS—DARK ROOM SUPPLIES
CALL FOR PRIORITY INFORMATION.
Op. dly. 6 p. m. Thurs.-Sat. 9, Sun. 10-4.
BOLOTIN CAMERA EXCHANGE.
729 W. Roosevelt. Can. 2112.

BASS wants used cameras and Cine apparatus badly. Pay top prices. Phone, write or call. Daily, 8:30-5:30. Saturday to 1 p. m. BASS CAMERA COMPANY, 179 W. Madison-st., Chicago 2. State 7410. Over 34 years of photo specialization assures satisfaction.

FOR sale—Mikut 3 color 1 shot camera; special filter. Call or phone Columbus 6726 after 7 p. m. Louis Fiorillo, 542 N. Pine-av.

SPOT CASH FOR YOUR CAMERA.
Chicago Camera Co., 2324 S. Michigan.

HOME FURNISHINGS & FURNITURE

GOOD HOUSEKEEPING SHOPS
1551 W. CHICAGO-AV.
BUILDING SOLD!
FORCED TO VACATE
THIS STORE ONLY!
Complete Stock of Home Furnishings
MUST BE SOLD NOW!
PRICES SLASHED!
Everything Fully Guaranteed
2 pc. living room suites $59.88
3 pc. bedroom suites $59.88
Full or twin mattress $8.88
Odd beds; your choice $8.88
Steel coil springs $5.88
Innerspring studio couches $39.88
Folding cot and mattress $16.88
Bunk beds $24.88
Hollywood dinette sets $19.88
Occ. chairs and rockers $8.88
Lounge chairs and ottomans $18.88
30 pc. silver set and chest $6.88
All kinds of tables $4.88
Reflector floor lamps $12.88
Table lamps $3.88
7 drawer table desks $17.88
Kitchen cabinets $36.88
Children's high chairs $6.88
9x12 rugs $16.88
9x12 linoleum $3.88
Chest of drawers $16.88
Double door wardrobe $23.88
CASH OR EASY TERMS
GOOD HOUSEKEEPING SHOPS
1551 W. CHICAGO-AV.
OPEN EVERY NITE UNTIL 9:30. ALL DAY SUNDAY, 10 TO 5.

HOTEL FURNITURE
FOR SALE—30 CARLOADS
of new, used, and sample wood or metal beds; all sizes dressers, chests, chifferobes, pull-up chairs, desks, parlor suites, mattresses, springs, studio couches, and linoleum rugs. We sell 1 piece or furnish a complete hotel. See us before you buy.
MORRIS FURNITURE CO., INC.
1361 E. 47TH-ST. LIVINGSTONE 3339
This sale at our warehouse only. Out of town inquiries invited.

SPECIAL NOTICE
WE ARE LOOKING FOR A DEPENDABLE party to take over the balance due on 3 rooms of beautiful repossessed furniture, practically NEW; all for $152. This includes a 3 pc. bedroom set, 2 pc. parlor set, 5 pc. dinette set, table lamps, and even dishes. Will separate or we will sell entire outfit for as low as $3 weekly. See Mr. Mills, credit mgr. Open Thurs., Sat. to 9 p. m., daily to 5 p. m. Open Sundays.
STORE OUTLET, 1232 S. Halsted-st.

RUG CLEARANCE
Prices to Beat 'Em All
Used 2x4½, 3x5, 4x7½ ....$4 Up
39 Chinese, Persians, 9x12 ..$75-$275
289 USED 6x9, 8x10, 9x12 ....$4-$89
389 PRE-WAR 4x6 to 12x15 ...$9-$89
Used 8x10½, $5-35; new 9x12, $17-$87
CHECKER Cleaners Whse., 1301 W. 63d.

3 RMS. OF HIGH GRADE FURNITURE COMPLETE FOR $389—Consisting of 2 piece living room suite, occasional chair, lamp tables, cocktail table, lamps; 3 piece bedroom suite, spring, mattress, rug, lamps, and pictures; dinette table, chairs, dishes, etc.
WALLEN-FINE FURNITURE CO.
3300 N. CLARK-ST. BIT. 2339.
OPEN THURS. AND SAT. EVENINGS.

A REAL BARGAIN
4 ROOM OUTFIT, $149.50.
Includes parlor, 2 bedrooms, din., rug, lamp, bedding, table, dishes, curtains, drapes, silverware, kitchen utensils. Nothing else to buy. Terms.
INTERSTATE FURNITURE CO.
3015 N. LINCOLN-AV.

3 ROOMS, $149
All new. $2.50 week.
A cozy outfit of beauty and comfort. Parlor, bedroom, dinette includes 2 rugs, mattress, spring, tables, dishes.
PUBLIC FURNITURE CO.
3051 LINCOLN-AV.

PRE-WAR CARPETS—LINOLEUMS.
9x12 seamless rugs ....$18.95 and up
Broadloom carpets ....$4.95 and up
Hall and stair carpets ....98c and up
Gen. Orient.-Chinese [used] rugs .$79 up
Linoleums, Asphalt Tile, Congoleums.
BALABAN, 1547 Roosevelt. CAN. 1553

OUT OF STORAGE
3 ROOMS COMPLETE, $179
Also odds and ends.
CITIZENS, 6231 COTTAGE GROVE.
Open Tues., Thurs., Sat. eve. 'til 10.

3 ROOMS, $139.50. TERMS.
Innerspring mattress and studio couches, $29.50 ea.; spring filled Hollywood beds and head board, $35.50; bedroom, parlor sets, $79.50; gas ranges, $59.50.
LAKEVIEW FURNITURE & BEDDING CO., 3056 LINCOLN.

PAY BALANCE DUE—3 Rooms of Beautiful Furniture: 2 piece Parlor Set, Bedroom Suite, Dinette, Rugs, Pictures, Dishes. Worth $450, now $145. Table top gas range extra. Will sep. Terms. John Marshall Co., 1379 Milwaukee-av. Bru. 3606-3511. Open Thur., Sat. eves.

STERLING silverware, service 8, never used; odd pcs. Heywood Wakefield furn., incl. circular bookcases, end tables, jr. dining rm. set, 11 tube Philco rad., 3 wheel tricycle. Crawford 1175 after 6 p. m.

BEAUTIFUL Duncan Phyfe dining rm. set, 2 mirrors, 2 odd lamps, marble statue and stand, pictures, drapes; lady's coat size 14, man's overcoat size 42. Must sacrifice. Leaving city.
Walker, 644 Melrose.

MAHOGANY 8 piece dining room set—Pedestal table; credenza buffet; 6 Chippendale chairs with flowered chintz seats, excellent condition; also beautiful mahogany knee hole desk, bowed ends, gold tooled leather top. University 6106

REMOVAL SALE.
Entire stock of interior decorator; fabrics, lamps, tables, pictures, mirrors, dishes, bric-a-brac, imports; drastic reductions.
Birdie Nattenberg, 66 E. Walton-pl.

CONSOLE and table model radios, $10 up; gas ranges, $10 up; studio couches, $19 up; 8 pc. dining room suites, $49 up. Large selection of upright pianos.
SCHWARTZ BROS.
7012 Stony Island. Dor. 8100.

4 RMS. of furniture—3 pc. parlor set, radio, 2 lamp tbls., coffee tbl., tier tbl. lge. mirror, 3 pc. bdrm. set, 5 pc. dinette set, t.t. gas rng. Cold Wall refrig., oil stove. 1-3 or 7-8.
2725 Chanay.

Hollywood Mod. Furn.
Custom made pieces; movie settings.
5400 W. Chicago. Col. 9000.
736 Lake-st., Oak Park.

REMER STORAGE SALE—EASY TERMS. PARLOR, BEDR., DIN. FURN., $39 UP; 9x12 RUG, $15; WILTON RUG, $59; WOOL WIL. BRDLMS.; $4.50 SQ. YD. 5822 N. Western. Daily, 6; 2 eves., 9.

IF you live 1,000 mi. frm. Chicago it pays to call and select your furn. from us Any style you wish. Stvs. & washers at best prs. Midwest Furn., 603 Wash., And. 4351. Open Sun. 10 to 3.

ALL NEW FURNITURE.
4 sect. sofa, stick reed $98.50
Lawson sofa and chair $159
Tufted twin fan backed chairs .$44 ea.
PAKAN, 6130 BROADWAY.

6 RMS. household furniture—Incl. beautiful electric stove and refrig.; bedroom suites; chaise lounge, living room suite; lamps, many other articles. Winnetka 1223

A WONDERFUL OPPORTUNITY.
We are selling all our furniture, furnishings, and clothing.
834 Pleasant, Ravinia.

QUALITY USED RUG BARGAINS.
Domestic, Chinese, and Oriental rugs; all sizes; hall and stair carpet. Active. 2909 N. Clark.

DUNCAN PHYFE din. rm. set, mahog. breakfrt., radio-phono. comb., mah. bdr. set, blond bedrm. set, Swed. mod. davenport, chair. All like new. Ard. 2960.

FULL size Victory davenport, bedding, comp., $10; elec. wash. mach., family size, siphon incl., $40; full size bed spring, prac. new. 7878 Coles.

COMB. RADIO [slightly used]—Also 3 rooms of unclaimed furniture; $149.50.
MIDWAY FURNITURE MART.
6060 COTTAGE GROVE. MID. 2303.

BURL walnut bed — Spring, chest of drawers, vanity, bench and night stand. Price $100. Key. 3679.

NEW WILTON WOOL CARPETING.
$4.75 per yard. Color selection.
LUCAS, 5400 W. CHICAGO-AV.

2 PC. overstuffed living room suite, walnut frame, mohair covering; like new; $125; priv.pty. Boyens, 5538 N.Western

RUGS — 250 PRE-WAR USED RUGS; 27x54, 4x6 to 9x12, $4-$39.
Sidney Perlman. 232 S. Halsted-st.

BIG SELECTION—LOWEST PRICES.
PRE-WAR MERCHANDISE.
"O. K." Furniture Co., 7907 S. Halsted

10 VAN LOADS OF FINE USED FURN. Compl. outfits, 1-5 rms.; cheap; terms. Tues., Thurs., Sat. till 9. 2557 N. Clark.

FOR sale—Living rm. and dining rm. suite, table, lamp, rugs, bed, small bar, chairs, luggage, and dishes. Fai. 1783.

REPOS.—3 rms., like new, $139.50; tms. Tues., Thurs., Sat. till 10 p. m. Advance Furniture Warehouse, 4342 Broadway.

DINING ROOM SET—Beautiful 9 piece Georgian French; new; never used. Humboldt 9043.

FUMED oak dinette set, well made, 2 drop leaves, 4 ch., $15. Gld. oak dress., $10. Lloyd, 1312 Winnemac. Sun. 2043.

LEAVING town—Will sell rugs, typewriter desk, dresser, victrola, etc. Phone Fairfax 7289.

DAVENPORT and chair, rugs, chest, desk, vacuum cleaner, baby furn., etc. 6112 Ingleside, 1st apt.

100 RUGS, $15, $25 up—Parlor, bedrm. set, $50. Complete 3 rm. outfit, $175. RAPP STORAGE, 5746 S. ASHLAND.

HAND carved desk, dinette set, gen. leather seats; Simmons bed comp.; cheap. 1312 Ritchie-ct., bsmt. Del. 2526

MODERN type console radio, upright piano. 3834 W. 110th-pl., Ced. 9827.

MAH. Colonial bedroom set, Chipp. sofa, seal coat, clothing. Fairfax 5534.

2 PIECE blue Karpen living room set. Midway 1589.

BURL walnut 4 pc. bedrm. set; 9x12 rug; modern odd pieces. Rog. 0158.

ALL kinds used furniture, stvs., rugs, etc. Wk. days. M. D. Furn., 6730-42 Cot. Gr.

50 SIMMONS steel dressers
Quirk, 1166 W. Madison. Mon. 8373.

PERIOD furn., china, porcelain, silver. Williams-Barker-Severn, 229 S. Wabash.

PAY BAL. DUE—3 rms. furniture, $150. S S Household Furn., 746 E. 71st.

USED RUGS—9x12, 8x10 ....$5-$15
4922 Chicago-av. Open Thurs.,Sat. eves.

USED RUGS—All sizes, $3 to $25. Lion, 5947 W. Chicago. Open Thurs.-Sat.eves.

CARPETING, green; single bed; springs, mattress; 1 pr. end tables. Wel. 8232.

4 MOS. old living rm. set; also gas range and garbage burner. Arm. 7926.

MUST sell—Twin bedrm. set, living rm. furniture, rugs. 15 mo. old. Vin. 9402.

LEAVING city—Sell furniture, odd pieces; reasonable. Mans. 6996.

A $600 MOD. bdrm. set—Built-in feat's. Sac. $275; 2001 W. Grand.

9 PC. pre-war dining room suite—Friday between 9-1. 2060 W. Birchwood.

DIN. rm. set, bedrm. set, Singer sewing mach. 1907 Crystal. Arm. 4463.

RADIO, kitchen set, occ. table, coffee table, cedar chest. Call Hyd. 8234.

LIVING-Dining rm. furn.; ven. blinds; leaving city. 1236 W.Arthur. Bri. 1803.

HOME FURNISHINGS & FURNITURE

USED RUG MART
20% DISCOUNT SALE
2,000 New and Used PRE-WAR RUGS
All on sale at 20% off of our regular price tag. Sale lasts to Sept. 30th.
3x4, 4x6, 6x8 as low as $5.
6x9, 8x10, 9x10 as low as $29.
9x12, 9x15, 12x15 as low as $39.
1,200 yds. 27 in. carpet, as low as $3.95
Inlaid linoleum, under 10 yds., $1.10 sq. yd.
CASH OR TERMS
Main Plant
American Pneumatic Carpet Co.
3920 W. Armitage
NORTH SIDE. SOUTH SIDE.
3308 W. North-av. 7439 Cottage Gr.
Open Thurs. and Sat. evenings until 9.

WAREHOUSE SALE
BUY AND SAVE AT
NELSON BROS.
E-Z CONVENIENT CREDIT TERMS.
Repossessed parlor sets ...As low as $25
Sample parlor sets ....As low as $45
3-piece bedroom sets ....As low as $39
Kitchen sets, all kinds ....As low as $18
Studio couches ....As low as $25
Rugs, all sizes ....As low as $25
3 ROOM OUTFIT, slightly used ...$169
3 ROOM OUTFIT, sample groups .$229
NELSON BROS. OUTLETS
North: 4840 Broadway
South: 6910 Cottage Grove
Op. Tu., Thurs., Sat. to 10 p.m. Sun. 9

SELLING OUT SURPLUS STOCK.
2 floors of quality furniture; spring constructed living room sets as low as $79.50; bedrm. sets, $59.50; kitchens, $19.95; studio couches, innerspring mattresses, Hollywood beds, $29.50 and up; beds, spring and mattresses, $9.95; rugs, 9x12, $17.95 up. Also large sizes in wool, 9x15, 12x13.6, and 12x15. Save $25. New gas ranges, coal heaters. 3 rms. of new furn. as low as $189.50.
3071 LINCOLN
FURNITURE MART OUTLET.
Open Thurs. and Sat. till 10 p. m.

REPOSSESSED FURNITURE
Will Sell to Responsible Party Complete Three Rooms. Modern. Beautiful Furniture. One Month Old. Bedroom, Living Room, Dinette, Tables, Rugs, Lamps, Mirrors and Pictures. Will Separate. Original Worth $480. Now $147. Terms.
455 W. 63D-ST.
MEYERS WAREHOUSE.
Tuesday, Thursday, and Saturday Eves.

WANTED—RELIABLE PARTY
TO TAKE OVER for BALANCE DUE. Beautiful 3 Rooms of Furniture. Like New Parlor Set, Bedrm. Set, Dining Set, Rugs, Lamps, Tables, Pictures, Mirrors, Dishes, Glassware, etc., all for $148; Cash or terms, $2 weekly; free delivery. NO FINANCE CO. TO DEAL WITH. IRVING FURNITURE OUTLET.
7839 S. HALSTED
Open Tues., Thurs., Sat. to 9 p. m.

TO BE SOLD AT ONCE
3 complete rms. mod. furn., includes 3-piece bedrm. set, living room, dinette, lamp, pictures, etc. All for balance DUE of $149. TERMS. FREE DEL. OPEN EVES.; SUNDAY UNTIL 5 P. M. MEYER FURNITURE HOUSE
4100 W. ROOSEVELT-ROAD

FOR IMMEDIATE DISPOSAL
We have hundreds of remnants of upholstery and drapery fabrics, 50 hi-class rugs from 9x12, 9x18; also hundreds of odds, ends of bedrm., dining rm., living rm. furniture.
MARTIN TAUBER FURN. CO.
904 S. MICHIGAN.

3 ROOM OUTFITS—$169.50 UP.
A FINE SELECTION OF living room, bedrm., and dinette sets; innerspring mattr., broadloom rugs, etc. Will separate. Home Furniture Mart.
3660 IRVING PARK-RD.
Terms. Open Thurs. and Sat. eves.

DINETTE set, $25; baby carriage, $10; work bench, $10; dog crate, $3; Sun-arc lamp, $18; side table, $15; play pen, $8; 2 burner gas stove and wash boiler, trapeze set, office bookcases.
KENILWORTH 5597.

—HOME FURNISHINGS WANTED—

WE NEED FURNITURE
RUGS, STOVES, ODD PIECES. HIGH CASH PRICES PAID. COURTEOUS ATTENTION. HAYMARKET 6198.

PAY TOP PRICES FOR USED FURNITURE; ladies', men's, children's clothing. Make calls anywhere, any time. Call Summit 95.

KEDZIE 8127—ANY TIME
Will pay cash prices for furniture, rugs, electric appls., sewing machines, etc.

CALL LAKEVIEW 1683
WE NEED AT ONCE, 2-3-4 ROOMS MOD. FURN. WILL PAY SPOT CASH.

JUST STARTING BUSINESS—Will buy whole flats, odd pieces of furniture, rugs, stoves, etc. Call ATLANTIC 2636.

INT. decorator wants period furniture, orientals, art objects, entire home, or odd pcs. Call 10-5, Longbeach 6774.

GET more—Triangle 1141. Michigan dealer needs 2 car loads good used furn., rugs, household goods. Tri. 1141.

STARTING BUSINESS—Need fur., rugs, toys, stoves, wash., sew. mach.; entire flats or odd pieces. MOHAWK 0263.

SUNNYSIDE 6000—DELAWARE 1622. Immed. cash furn., piano, linen, oriental-domestic rugs, sewing mach., stoves, etc.

PARTY needs fine period furn., oriental rugs, silver, orig. ptgs., linens, china, antiques, piano. Longbeach 7459.

CALL Midway 0210 and get an honest deal for your furniture, rugs, bric-a-brac.

PARTY needs period furn., sil., gr. piano, art obj., orien., bric-a-brac. Lon. 7258.

I PAY MORE FOR YOUR FURNITURE. A-1 Furn. Irving 4666.

NEVADA, 8787—We pay your price; need furn., rugs at once. After 6, Nev. 0011.

HIGHEST CASH FOR YOUR furn., rugs and appliances. Dor. 5015.

BEFORE you sell your furn., rugs, etc. Best prices. KED. 3008, Cra. 2958.

CALL Midway 0210 and get an honest deal for your furniture, rugs, bric-a-brac.

HIGHEST CASH PRICES FOR USED FURN., REFRIG., STVS. OAK. 0655.

WANT FURNITURE AND RUGS FOR HOME. NORMAL 4694.

DORCHESTER 0920—A square deal on furn., rugs, sewing machines, odd pieces.

—HOUSEHOLD APPLIANCES—

BENDIX — Latest model home laundry; perf. cond. Must sell. High. Pk. 6087.

CABINET SINK $75
ALL METAL CABINETS.
PRE-WAR PORCELAIN SINK.
5400 W. CHICAGO-AV. COL. 9000.

CIRCULATING heater—5-6 rms.; reasonable. Dorchester 4441 after 6 p. m.

ELEC. ranges—New; we deliver. Haas & Christiansen, 2700 W.Devon. She.2211

ELEC. sewing mach.—$50; Electrolux vac. clnr., '45 mod. $60. Hum. 0553.

ELEC. iron, sewing machs., 9x12 rugs, carpets, furniture. 4000 Cottage Grove.

FREEZER cabinets and walk-ins—New; immediate delivery. Also made to order. KILDARE 0224.

FREEZER cabinet, 12 cu. ft. Phone Superior 1988 after 3:30 p. m.

GAS HEATING STOVES
We have a limited number of gas heaters available; no OPA certificate required. Open Tues. and Thurs. till 9.
DEARBORN STOVE CO.
3256 Milwaukee-av. Mul. 1500.

GAS RANGES—ALL MAKES
OIL STOVES—$39.95 AND UP.
GAS STOVES—$69.95 AND UP.
IMMED. DELIV. PRE-WAR QUAL.
3334 N. CENTRAL-AV. MUL. 0800.

GAS RANGES—ROPER, TAPPAN, MAGIC CHEF, CALORIC, EAGLE. 4002 IRVING PARK. MULBERRY 7700.

GAS RANGE—ROPER $69.50
COL. 9000. 5400 W. CHICAGO-AV.

KELVINATOR—5 cu. ft.; A-1 cond. 1410 George-street. Wel. 0118.

MANGLE for sale—Thor, cabinet style; used very little. Call Haymarket 8121 after 6 p. m.

COMBINATION gas range—Good cond.; $35. Moh. 2442, after 6 p. m.

REFRIGERATORS and fountain water cooler—You pay Only for Service and Labor; 90 day guar. 5758 W. Belmont.

REFRIG.—6 cu. ft., $100; gas stove, $15. 3617 Belmont, basement.

REFRIGERATOR—General Electric; 4½ cu. ft.; 5 piece oak din. set. Tri. 7080.

REFRIG.—Kelvinator 6; also Fairbanks-Morse; modern; reas. 124 S. Paulina.

REFRIGERATOR—General Electric; excellent condition. 4506 N. Troy, 1st fl.

SEWING MACHINES—All makes repaired. Free estimates given.
NETCHER'S BOSTON STORE.
STATE 3000. Extension 239.

SINGER TREADLE MACHINES
New and used; can be purchased on budget terms.
SINGER SEWING MACHINE CO.,
122 S. State-st.

STOKERS—ANCHOR
HOMES, 2 FLATS, AND LARGER.
No priority; prompt installation.
Furnaces repaired and cleaned.
HERITAGE, 63d at Michigan. Nor.1000

STOVE; coal—Price about $40. 1921 N. Rockwell, Brunswick 5388.

YOU WILL BE GLAD
YOU CALLED US.
We will plan your kitchen and install custom made STEEL all wood KITCHEN CABINETS to fit your kitchen; new BATHROOM FIXTURES; new stoves; new sinks, genuine tile, selection of colors. Genl. remod. and alter. Free inf.
DELAWARE 7944.

WASHING machine—Good condition. Nesco roaster with cab. Sunnyside 9818.

7 CU. ft. de luxe General Electric ice box, $250. Magnavox Belvedere model record playing radio, $300. Gre. 5710.

—Wanted—

WANTED — SEWING MACHINE; ANY MAKE, ANY TIME. Kedzie 8127.

HIGHEST prices paid for sewing machines. Kedzie 5007 or Crawford 4850.

DRESSMAK'G; MILLINERY SCHOOLS

FASHIONETTE School—Dressmaking and Home accessories taught. Classes Tues. and Thurs. eve. from 6-9. Classes start Oct. 2. 743 S. Kedzie. Nev. 2478.

LEARN dressmaking, dress designing, pattern draft, or millinery; days, eves. Free booklet. Master College, 400 S. State.

DRESS design, patterns, dressmkg., millinery. Forest Academy, 36 S. State.

RENE SCHOOL—Design, dressmkg., millinery, pattern draft.; day-eves. Van.0933

—BARTER AND EXCHANGE—

1939 HARLEY Davidson motorcycle—Also 1936 Harley Davidson with side car. Will trade for jewelry, furniture or what have you?
7300 STONY ISLAND

Where Americans Have Been Freed from Jap Camps—Saratoga Brings Navy Vets Home from Pacific

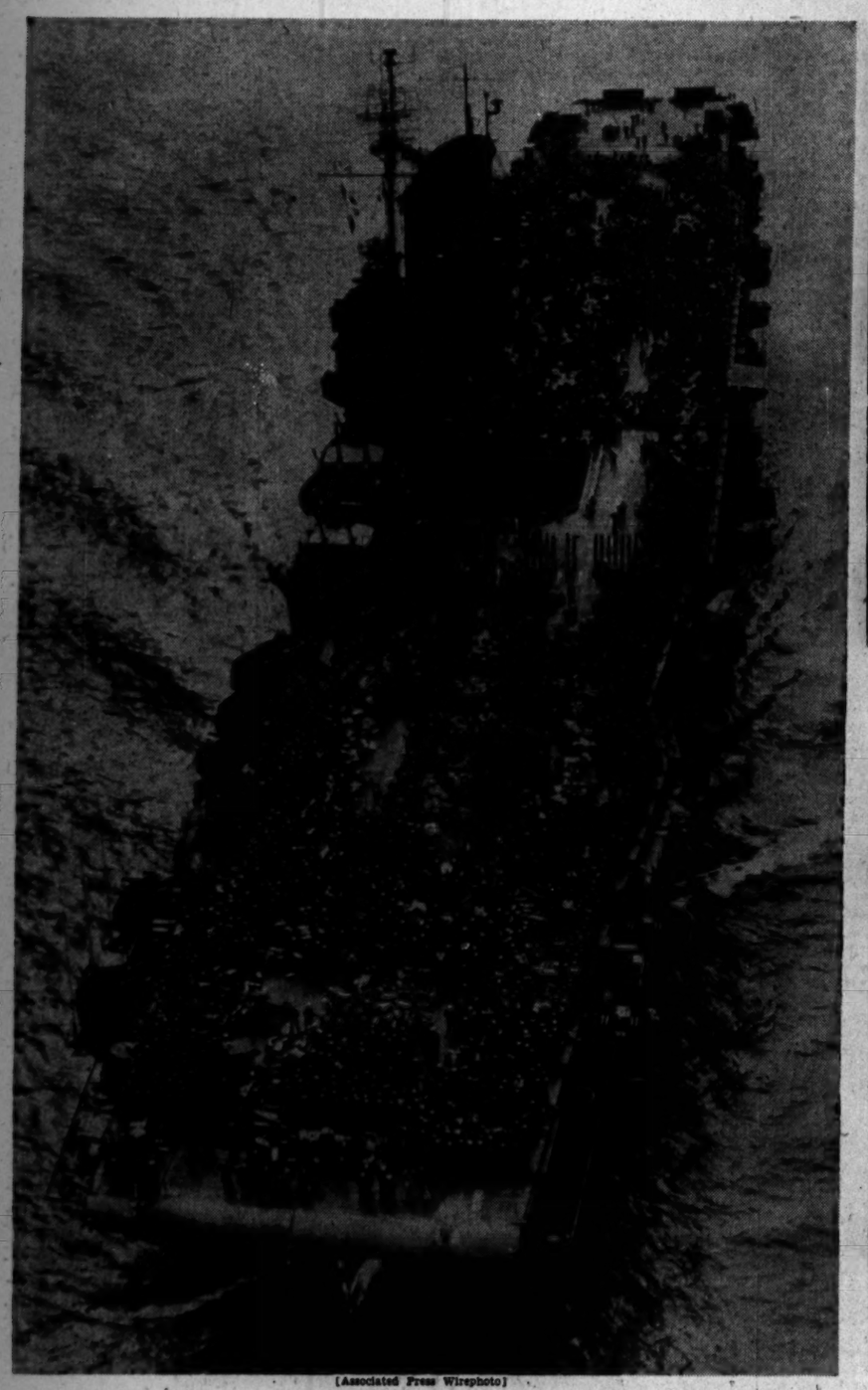

[Associated Press Wirephoto]

The U. S. S. Saratoga, largest carrier operating with the Pacific fleet, advancing thru San Francisco's Golden Gate yesterday with homeward bound navy veterans. *(Story on page 11)*

Mrs. L. C. Beebe (left), wife of Gen. Wainwright's chief of staff on Corregidor, and Mrs. Wainwright wave to New Yorkers in yesterday's parade honoring freed commander. [Associated Press Wirephoto] *(Stories on pages 1 and 4)*

[TRIBUNE Photos]

Robert Hawthorne, being treated for burns by Dr. Marvin Ziporgn and Nurses Elva Davis (left) and Jo Ann Burgess in South Chicago hospital last night. At right: William Koop, who rescued Robert and his sister, shows improvised smoke mask he used. *(Story on page 1)*

[Associated Press Photo]

Mary Mansfield, 33, blind since birth, in New York on way to England to marry blind fiance. *(Story on page 5)*

[TRIBUNE Photos]

Tojo, pet large mouth bass in Tribune Wheaton farm pool, approaches a cricket (top). Bottom: He grabs it. *(Story on page 8)*

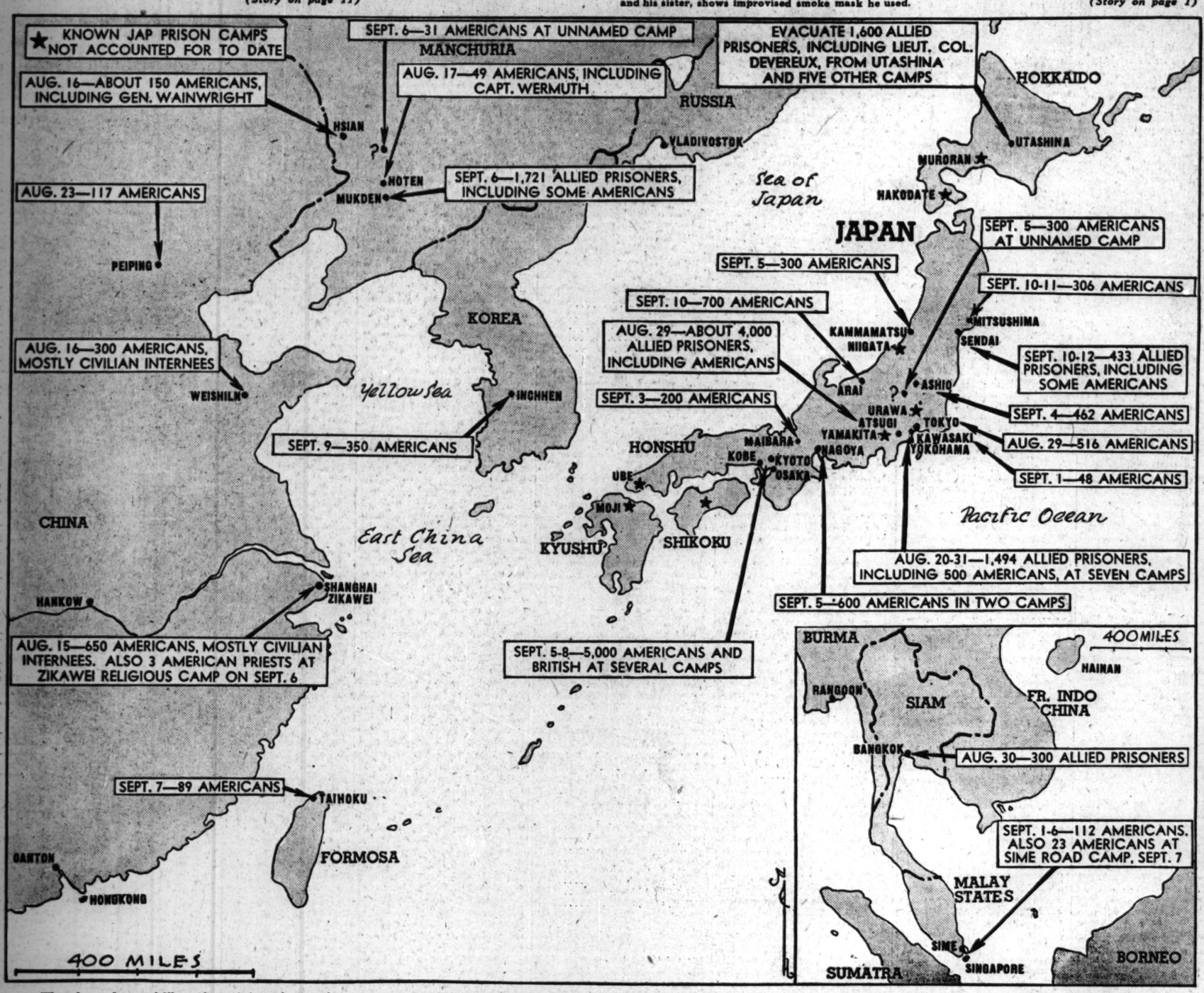

The chronology of liberation of American prisoners of war held in widely-scattered Japanese camps in the Japs' home islands and in China, Siam, Korea, and the Malay states, is shown in the legends on the map. Stars designate camps known to house prisoners of war from which no Americans yet have been liberated by the occupation forces. *(Story on page 2)*

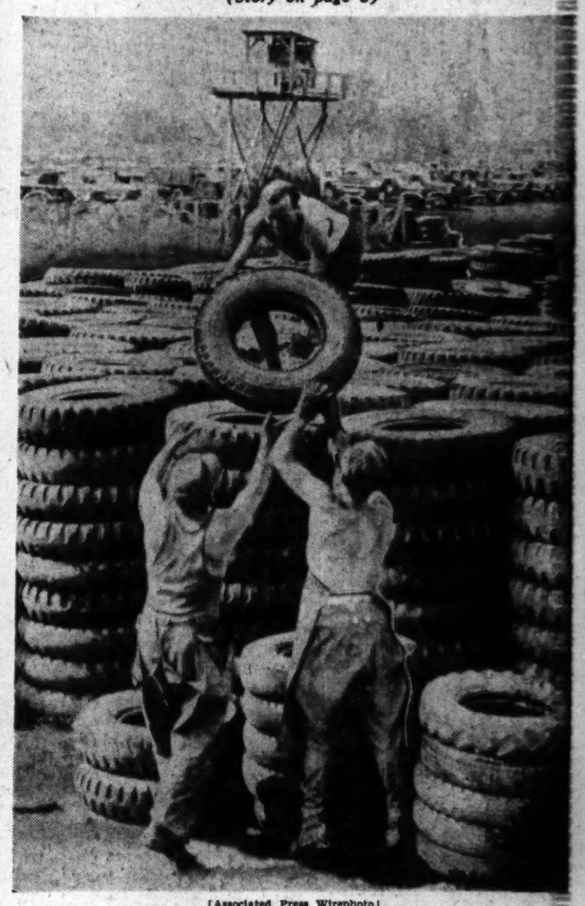

[Associated Press Wirephoto]

German war prisoners free U. S. soldiers for redeployment by stacking up tires at Mannheim salvage depot. *(Story on page 7)*